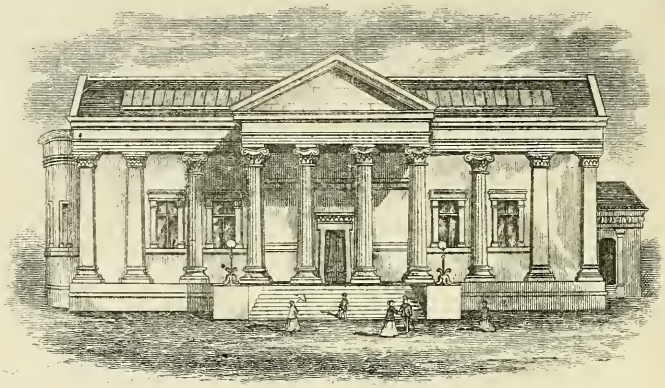

PAISLEY
Free Library & Museum,
FOUNDED BY SIR PETER COATS, 1870.

REFERENCE DEPARTMENT

P.C.
1318

No Book to be taken out of the Room.

J. & J. COOK, PAISLEY

2 346389 21

Digitized by the Internet Archive
in 2010 with funding from
National Library of Scotland

http://www.archive.org/details/paisleydirecto188788unse

2 346389 21
PC 1318

NORTH BRITISH AND MERCANTILE
INSURANCE COMPANY.

Incorporated by Royal Charter and Acts of Parliament.

Established 1809.

Glasgow Branch Office—102 ST. VINCENT STREET.

GLASGOW BOARD OF DIRECTORS.

Chairman—SIR CHARLES TENNANT, Bart.
ROBERT GOURLAY, Esq., Bank of Scotland.
JAMES GRAHAM, Esq., Writer.
JOHN M. HILL, Esq., Writer.
ABRAM LYLE, Esq., Greenock.
JAMES L. MITCHELL, Esq., Merchant.
JOHN INGLIS, Esq., Engineer.

Local Manager—G. W. SNODGRASS. *Local Secretary*—DAVID L. LAIDLAW.

LIFE INSURANCE.

NEW AND IMPORTANT FEATURES.

Claims paid on proof of death and title.
Premiums adjusted to each half-year of age.
Minimum Surrender Values fixed, and held at Credit of Insured for five years.
Paid-up Policy of liberal amount granted in place of lapsed Policy, if desired within six months.
Error in proposal papers not to involve forfeiture of Policy, unless accompanied by fraud.
Policies, in most cases, free of all restrictions as to occupation, residence, and travel.

NINE-TENTHS of the whole Profits of the Life Assurance Branch belong to the Assured, one-tenth only going to the Shareholders.

At the last DIVISION OF PROFITS, made as at 31st December, 1885, a Bonus of £1 9s. per cent. per annum on the Sums Assured and previous Bonuses was declared to Participating Policy Holders.

If taken as a percentage on the original sums in the Policies, this is equivalent to an addition ranging from £2 17s. 10d. per cent. per annum, on the oldest Policies, to £1 9s. per cent. on those for the first time entitled to participate.

The total sum allocated, by way of Bonus, to Participating Policies during the Quinquennium, which ended on 31st December, 1885, amounted to the large sum of £396,919 4s. 3d.

ANNUITY BRANCH.

The Company grants Annuities to Persons of all Ages on very favourable terms.

[OVER.

FIRE DEPARTMENT.

Property of nearly every description Insured, at Home or Abroad, at the Lowest Rates of Premium corresponding to the risk.

Net Fire Premiums for 5 years to 31st December, 1885,	£5,415,545	12	11
Net Fire Losses during above period, - - -	3,295,579	6	5

Losses settled with promptitude and liberality.

Prospectuses and every information may be had at the Chief Offices, Branches, or Agencies.

RESOURCES OF THE COMPANY

As at 31st December, 1886.

I. CAPITAL—			
Authorised Capital,	£3,000,000	0	0
Subscribed Capital,	2,500,000	0	0
Paid-up Capital,	625,000	0	0
II. FIRE FUND—			
Reserve,	£1,250,000	0	0
Premium Reserve,	380,910	0	6
Balance carried forward,	107,997	6	0
	£1,738,907	6	6
III. LIFE FUND—			
Accumulated Fund (Life Branch),	£3,645,719	0	0
Accumulated Fund (Annuity Branch),	607,635	13	9
	£4,253,354	13	9

REVENUE FOR THE YEAR 1886.

From the Life Department.

Net Life Premiums, Interest, Etc.,	£488,932	9	2
Annuity Premiums (including £86,165 9s. od. by single payment) and Interest,	112,503	12	6
	£601,436	1	8

From the Fire Department.

Net Fire Premiums, Interest, Etc.,	1,231,960	1	7
	£1,833,396	3	3

The Accumulated Funds of the Life Department are free from liability in respect of the Fire Department, and in like manner the Accumulated Funds of the Fire Department are free from liability in respect of the Life Department.

CHIEF OFFICES—

EDINBURGH: 64 PRINCES STREET.
LONDON: 61 THREADNEEDLE STREET, E.C.

AGENTS—

M'INNES, MACKENZIE, & LOCHHEAD, Writers.
G. S. VEITCH, Bank of Scotland.
W. J. ORMISTON, Royal Bank.
JOHN ADAM, Writer.
JAMES ROSS, Commercial Bank.
WALTER HOLMES, Royal Bank, Johnstone.

THE

PAISLEY DIRECTORY

AND

GENERAL ADVERTISER

FOR

1887 - 88.

INCLUDING COMPREHENSIVE AND ACCURATE DIRECTORIES

OF

RENFREW,	INKERMANN,
JOHNSTONE,	BALACLAVA,
QUARRELTON,	CLIPPENS,
ELDERSLIE,	LINWOOD,

HOWWOOD, Etc.

WITH AN APPENDIX,

COMPRISING A COPIOUS LIST OF THE PUBLIC BOARDS, INSTITUTIONS, SOCIETIES, &C., CONNECTED WITH THE VARIOUS LOCALITIES.

PAISLEY FREE LIBRARY

PAISLEY:
J. & J. COOK, "GAZETTE" BUILDINGS, 94 HIGH STREET.

MDCCCLXXXVII.

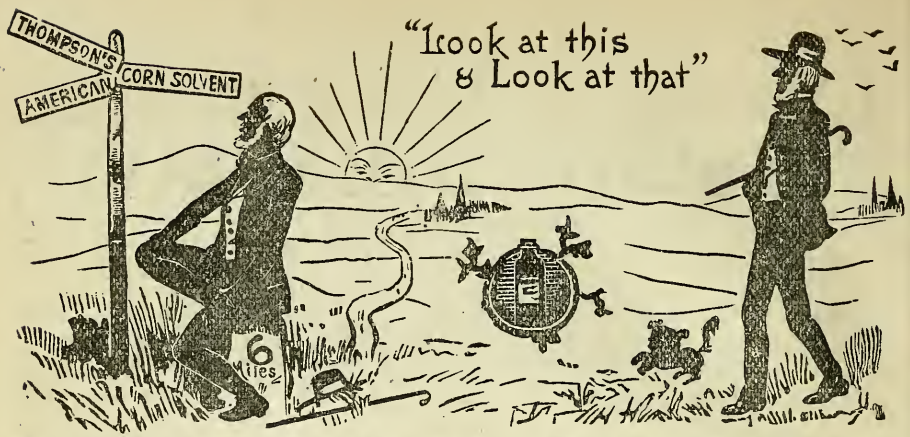

THOMPSON'S AMERICAN CORN SOLVENT.

Quickly cures CORNS, BUNIONS, WARTS, ENLARGED or INFLAMED TOE JOINTS, CHILBLAINS, etc. No pain. Phials, 1s. 1½d., or post free for 15 stamps.

,, **TOOTHACHE SPECIFIC**

Cures instantly TOOTHACHE or NEURALGIA IN THE GUMS. In Phials, 1s. 1½d. each; post free, 14 stamps.

,, **ANTI-CATARRH ESSENCE,**

The New Remedy for COLDS, INFLUENZA, HAY FEVER, ASTHMA, BRONCHITIS. COUGHS, and General Derangement of Mucous Surfaces. Phials, 1s. 1½d., 1s. 9d., and 2s. 9d.; post, 1 stamp extra.

,, **PODOPHYLLUM ESSENCE.**

The most effectual remedy for Biliousness, Indigestion, Inaction of the Liver, Constipation. Jaundice, and all derangements of the Stomach and Liver. In Phials, 1s., 1s. 6d., and 2s. 6d. each; by post, 1 stamp extra.

,, **NERVE TONIC** (Concentrated),

For all Nervous Affections, Weakness, Lassitude, Headache, Mental Depression, Sleeplessness, Hysteria, and Debility; also for Weak Stomach, Indigestion, etc., and for all Nerve Pains, Neuralgia, Gout, Rheumatism, Lumbago, etc. It gives tone and strength to the whole system. Bottles, 1s. 9d., 2s. 9d., and 4s. 6d.; by post, 1 stamp extra.

,, **HYGENIC SKIN SOAP**

Is the purest and best for the Complexion. Tablets, 1s.; Unscented, 6d.

,, **PEARL DENTRIFICE,**

For Beautifying and Preserving the Teeth and Gums, gives a delightful fragrance to the breath. In Boxes, 1s.; by post, 1s. 2d.

The above specifics genuine only from the Proprietor,

M. F. THOMPSON,

Homœopathic and Dispensing Chemists,

17 GORDON STREET, GLASGOW.

Agents for Paisley — R. T. M'COWAN & CO., Chemists, The Cross.

THE

LIVERPOOL and LONDON and GLOBE INSURANCE COMPANY.

ESTABLISHED 1836.

Total Invested Funds, - - - £7,324,034

Fire Department.—The magnitude of the Company's Business enables it to accept Insurances on the most favourable terms. Ordinary Dwellings insured at a yearly Premium of 1/6 per cent. Furniture therein in one sum, 2/- per cent.

Life Department.—All descriptions of Life Insurance and Annuities at moderate rates. Participating Policies, under new table, payable at fixed age or previous death.

The **Large Reversionary Bonus** of 35/- per cent. per annum on sums assured in the new Participating class has been declared at each valuation.

THE NEW CONDITIONS OF ASSURANCE

Give increased Facilities for Residence, Travel, and Occupation.—Maintaining Policies in force.—Reviving Lapsed Policies.—Prompt payment of Claims.

OFFICES:

LIVERPOOL, LONDON, MANCHESTER, LEEDS, BRISTOL, DUBLIN, GLASGOW, EDINBURGH, BIRMINGHAM, AND NEWCASTLE.

Prospectuses and Forms of Proposal for Fire and Life Insurance and Annuities may be obtained at the Company's Offices, or from any of its Agents.

Glasgow Office, - - - 30 GEORGE SQUARE.
Edinburgh Office, - - 23 ST. ANDREW SQUARE.

Agents in Paisley:

ROBERT BOYD, Accountant.
J. S. HUTCHISON, 23 Causeyside Street.
ALEXANDER LANG, 31 High Street.
JOHN MUIR, House Factor, 23 Moss Street.
JOHN M'GOWN, Accountant, 107 High Street.
A. B. M'GOWN, Accountant, 107 High Street.
W. REID, Writer, 3 County Place.
R. & T. RUSSELL, Writers, 7 High Street.
A. M. WHITEFORD, 17 Castle Street.

ROYAL INSURANCE COMPANY.

FIRE. LIFE.

SECURITY

Should be the Primary Consideration.

The ROYAL INSURANCE COMPANY

affords this desideratum by the Fulfilment of the Tests recommended by the

BOARD OF TRADE:

A Small Per-centage of Working Cost, and the Profits not anticipated;

AS ALSO BY AN

AMPLE CAPITAL, viz., £2,000,000,

of which £289,545 is paid-up and in hand.

LARGE ACCUMULATION OF FUNDS.

Reserve Funds,..... £2,064,471,
Life Funds,..... £3,148,885,
Total Accumulated Funds, at 31st December, 1885, ... £5,502,901;

Direct Selection of the Business by the Directors, the ROYAL having never amalgamated with any Company; and Independent Life Valuations.

SECURITY TO LIFE ASSURERS.

To Obtain PERFECT ACCURACY in the LIFE CALCULATIONS

FOR THE SECURITY OF ASSURERS,

TWO VALUATIONS, at 31st December, 1884,

were obtained from Independent Actuaries, and the result showed

Surplus of Assets £354,513

Over LIABILITIES of the LIFE FUNDS, out of which the

LARGE REVERSIONARY BONUS of £7 10s. PER CENT.

on the Sum Assured was

DECLARED ON ALL PARTICIPATING POLICIES

in existence throughout the period of Five Years.

Fire Insurances of all descriptions effected at Moderate Rates of Premium. The *Company has always distinguished itself by its* PROMPT AND EQUITABLE SETTLEMENT OF ALL JUST CLAIMS.

Local Managers—

Messrs. T. & G. FRAME, Royal Insurance Buildings, 40 Royal Exchange Square, GLASGOW.

Agents at Paisley—

JA. CALDWELL, MUIR, & CALDWELL, COUNTY BUILDINGS.

CONTENTS.

PAGE

Advertising List, ... 278
Agricultural (Renfrewshire) Society, 220
Angling (Rowbank) Club, ... 210
Annual Holidays, ... 180
Argyll and Sutherland Highlanders, 219
Art Institute, ... 187
Athletic Clubs, ... 213

Balaclava and Clippens Directory, 277
Bank Holidays, ... 182
Banks, ... 181
Banns, Fees for proclamation of, 178
Beaconsfield Club, ... 209
Bicycle Clubs, ... 213
Bowling Clubs, ... 215
Burgh Officer, ... 172
Burgh and Police Courts, ... 172
Burns Club, ... 215
Burying grounds, gravediggers, &c., 180

Carriers' Quarters, ... 182
Cart Navigation Trustees, ... 172
Cemetery Company (Limited), ... 198
Choral Union, ... 202
Church Officers, ... 204
Coats Observatory, ... 187
Coffee Room Buildings, ... 198
Commissary Court, ... 184
Commissioners of Supply, ... 216
Conservative Association (Paisley), 209
Conservative Association (West Renfrewshire), ... 210
Constituency (Municipal), ... 171
Constituency (Parliamentary), ... 171
Convalescent Home, ... 183
Co-operative Societies, ... 200
Corporation of Merchants, ... 185
Cricket Clubs, ... 213
Curling Clubs, ... 212

Distances, Table of, ... 221
Duncan Wright Endowment, ... 185

PAGE

Elders' (U.P. Church) Association, 208
Elderslie Directory, ... 268

Fair Trade League, ... 210
Fairs, ... 180
Female Refuge, ... 188
Fiars Prices, ... 218
Fire Brigade, ... 184
Florist Societies, ... 199
Florist, Paisley Amateur, Society, 215
Football Clubs, ... 213
Foresters, Ancient Order of, ... 195
Free Public Library and Museum, 186
Friendly Societies, ... 201

Good Templar Lodges, ... 197
Grocers' Company, ... 185

Hammermen's Society, ... 185
Heritable (The Paisley) Property Investment Society, ... 187
Highlanders' Association, ... 188
High Parish Sabbath School Association, ... 208
Horticultural Societies, ... 199
Howwood Directory, ... 271

Income Tax Commissioners, ... 218
Incurable Diseases, Society for Treatment of, ... 183
Industrial School, ... 189
Infirmary, ... 183
Inkermann Directory, ... 276
Johnstone Directory, ... 239
Johnstone Directory Appendix, ... 258
Justices of the Peace, ... 191
Justice of Peace Constables, ... 184

Kibble Reformatory Institution, ... 194

Lawn Tennis Club, ... 213
Liberal Association, ... 209
Liberal Club, ... 209
Lieutenancy of Renfrewshire, ... 218
Linwood Directory, ... 273

PAGE
Magistrates and Town Council, ... 172
Maltmen's Society, ... 185
Martyrs' Parish Sabbath School Union, ... 208
Masonic Lodges, ... 195
Member of Parliament, ... 171
Middle Parish Children's Mission Church, ... 208
Middle Parish Church Ecclesiastical Trustees, ... 208
Middle Parish Sabbath School Association, ... 208

Neilson Educational Institution, ... 194

Oakshaw Free Church Literary Society, ... 188
Oddfellows, ... 196
Old Weavers' Society, ... 185
Omnibus traffic, ... 184
Ornithological Association, ... 202

Parishes, List of 178
Parliamentary Ward Boundaries ... 171
Parochial (Abbey) Board, ... 190
Parochial (Paisley) Board, ... 189
Peter Brough Bequest Fund, ... 185
Philosophical Institution, ... 186
Philanthropic Temperance Association, ... 188
Photographic, Paisley Amateur, Society, ... 210
Police Commissioners, ... 173
Political Clubs and Associations, 209
Poor, Association for Improving the Condition of, ... 189
Population of Paisley, ... 171
Post Office, ... 174
Poultry and Pigeon Association, ... 202
Precentors, ... 204
Primitive Methodist Young Men's Mutual Improvement Association, 188
Primrose League, ... 210
Property (Paisley) Protection Association, ... 187
Public Offices, &c., ... 177

PAGE
Quarrelton Directory, ... 267

Race Committee, ... 177
Railway Companies, ... 196
Religious Denominations, ... 204
Renfrew Directory, ... 226
Renfrew Directory Appendix, ... 235
Renfrewshire Police, ... 218
Rifle Volunteers (officers of), ... 219
Rowing Clubs, ... 214
Royal Renfrew Militia, ... 219

Sabbath School Union, ... 203
Savings Bank, ... 182
School Board, ... 192
School of Design, ... 194
Schools, Public and other, ... 192
Shepherds, Loyal Order of Ancient, 196
Sheriff Courts, ... 184
Sheriff Officers, ... 184
Skating Club, ... 214
Small Debt Court, ... 184
South Parish Sabbath School Association, ... 208
Street Guide, ... 9

Tannahill Club, ... 215
Thornhill Directory (included in Johnstone Directory).
Total Abstinence Society, ... 188
Trades' Directory, ... 135
Trade Societies, ... 211
Tramways Company, Limited, ... 198

Ward (Parliamentary) boundaries, 171
Water Company, ... 198
Weights and measures, Inspectors of, 184
Women's Christian and Abstinence Association, ... 188

Young Men's Christian Association, 203

LIST OF ADVERTISEMENTS.

PAGE

Alexander, John, ... 281
Alliance Assurance Coy., ... 299
Anderson, Ebenezer, ... 283
Auld, John P., ... 284

Begg, John, ... 294
Bell, Arch., & Sons, ... 285
Bowie, James,—Facing page 17
Brown, William, ... 281

Cairns, Alexander, ... 282
Caledonian Plate Glass Insurance Coy., ... 300
Cameron, Alexander, ... 282
Carswell, David, & Son, ... 293
Cassidy, Edward, ... 284
Cochran, Robert, & Sons, ... 287
Currie, Thomson, & Co., ... 298

Davidson, C., ... 287
Dickson, William, ... 283

Ferguson & Sons, ... 289
Fraser, J. Roy, ... 299

General Assurance Coy., ... 286
Gibson, Andrew, ... 280
Gilmour, John, ... 278
Glasgow (The) Alum and Ammonia Co., ... 295
Gleniffer Laundry, ... 287
Globe Temperance Hotel, ... 279
Gordon, G. & J., & Scarlett, ... 278
Hay, Robert, & Son, ... 281
Holt, H., ... 293
Hutchison, D. T., ... 295
Hutchison, James, ... 278
Hutchison, Robert, ... 282

PAGE

Isdale & M'Callum, ... 288

Kean & Wardrop, ... 294
Kilpatrick, John, & Son, ... 295
Knox, W., ... 283

Law, William, ... 294
Leggat, David, & Co., ... 286
Liverpool and London and Globe Insurance Co.,—Following Title page.
London and Provincial Fire Insurance Co., ... 302
Lyle, D., ... 280

Minto, David, Glasgow, ... 303
Mitchell, Thomas, ... 279
Macfee, John, ... 280
M'Ilwrick, Wm. J., ... 282
M'Dougal Bros., ... 292
M'Geoch, David, & Son, ... 279
M'Gown, Alex. B., ... 286
M'Nally, Robert, ... 278

North British and Mercantile Insurance Compy.,—Facing front board of Directory.
Norwich Union Fire Insurance Society, ... 301

Paisley Baths, ... 285
Parlane, James, ... 280
Paton, Robert, ... 284
Peattie, William, ... 289
Picken, James, ... 283
Porter, John, ... 280
Primrose, James C., ... 279
Provident Co-Operative Society, ... 290

PAGE

Queen Insurance Compy.,—Last board of Directory.

Reid, James, ... 283
Robertson, James,..... 292
Robin, William, & Son, ... 288
Rowat, Alex., & Co., ... 296
Royal Insurance Co.—Facing List of Contents.

Scottish Accident Insurance Co.,... 300
Scottish Provident Institution,—Facing last board of Directory.
South British and National Insurance Offices, ... 302

PAGE

Stevenson, Charles, ... 281
Sun Fire and Life Office,—Front board of Directory.

Templeton, J., & Co., ... 289
Thomson, M. F.,—Back of Title Page.
Tosh, David, & Son, Glasgow, ... 297

Union Fire and Life Insurance Co., 301

Victoria Laundry, ... 279

Wood, James, & Co., ... 288
Wycherley, Albert N.,..... 297

Young, Wm., ... 284

PAISLEY STREET GUIDE.

ABBEY Close, from 18 Smithhills to Abbey street
Abbey street, from Abbey close to Thread street
Abbey terrace, Cochran street
Abercorn buildings, 21 Gauze street
Abercorn street, north end of West Croft to Hamilton street
Abingdon pl., west side of Mossvale lane
Albion street, west side of 25 Love st.
Albert street, off Springbank road
Albert place, Espedair street
Alexandria place, Calside
Anchor buildings, north side of Seedhill
Annfield place, Barterholm, off Lylesland
Argyle street, off Lady lane, westward
Auchentorlie terrace, south side of Seedhill road
BACK Sneddon, north side of 2 Old Sneddon
Back row, from west end of Maxwellton to West lane, Ferguslie
Bank street, south side of 22 Gauze st. to Mill street
Barclay street, south side of 15 George street to Canal street
Barracks (Foot), north side of Williamsburgh
Barracks (Militia staff), south side of Williamsburgh
Barrhead road, east from Blackhall b'dgs
Barr street, south side of 20 George st. to Canal street
Barshaw place, off Well street
Barterholm, east side of Lylesland
Bath place, Seedhills
Bellfield place, Springbank road
Blackhall buildings, from Lonend to Canal Railway bridge
Blacklaw lane, west side of 18 New Sneddon to Back Sneddon
Blackland place, east side of Calside
Blackstoun road, west from Greenhill
Bladda, north of Saucel
Brabloch, east side of Renfrew road
Brick lane, from So. Croft to No. Croft
Bridge lane, south side of Maxwellton to old Canal Bridge
Bridge street (south), from Abbey bridge to Orchard street
Bridge street (north), from 20 Abbey street to Abbey bridge
Broomlands, west end of Wellmeadow to Ferguslie
Brown's lane, west side of 97 Causeyside to George place
Brown place, off south side of Underwood road
Buchanan street (East), north side of Incle street to Greenlaw street
Buchanan terrace, Greenock road
Buchanan street (West), south side of 28 George street to Canal street
Burn lane, south side of Maxwellton to Caudren burn
Burn row, from Gordon's lane to river
Bute place, west side of Neilston street
CALEDONIA street, from St. James street northward to Greenock road
Calside, south-west from head of Causeyside to Stock street
Cameron street, continuation of Bank st.
Campbell street (South), from 8 Neilston street to Espedair burn
Campbell street (West), north of 53 Broomlands
Camphill, south side of 32 Canal street
Camphill place, between Canal street and Camphill
Canal street, west side of 86 Causeyside street to Ralston square
Carbrook street, from north side of 53 Broomlands to West Campbell street
Carlile lane, east side of 85 New Sneddon to river
Carlile place, east side of New Sneddon, opposite Wallace street
Cart lane, east side of 80 New Sneddon to river
Cart street, from Thread st. to Seedhills
Cartvale lane, from Cartvale house to New Sneddon
Carriagehill, from Dovesland southward
Carriagehill (High), west of Orr Town
Castlehead, north side of Crow road, approach by west end of Canal street
Castle street, west end of Wellmeadow to George street
Causeyside, from foot of St. Mirren st. to Calside
Cawthorne court, east side of Orr street (off Orr square)
Chain road, West toll, southward
Chapelhill, off Barrhead road
Charleston, by Lylesland westward
Christie buildings, High street west end of St. James bridge
Christie street, south of Garthland street

Christie lane, east side of 93 New Sneddon to the Quay
Churchhill, north side of 86 High street to Oakshaw street
Clark street, west of Greenock road to Westmarch
Clark's place, Seedhill
Cleopatra buildings, Springbank road
Clyde terrace, Nethercommon
Clydeview terrace, Springbank road
Cochran street, off Mill street
Colinslee, from Carriagehill to Potterhill
Commercial court, 112 Causeyside, west side
Cotton street, south side of 23 Gauze street to Abbey street
County buildings, Gilmour street
County place, from Gilmour street to Moss street
Cowieston, foot of Maxwellton street
Croft (East), from Wallneuk to Renfrew road
Croft (North), from Greenlaw street to Newton quay
Croft (South), east end of Abercorn bridge to Wallneuk
Croft (West), from 16 New Smithhills to Abercorn street
Crossflat, south side of Garthland street
Cross street, 29 Castle st. to 5 Queen st.
Crow road, Calside to Maxwellton
Craigielea street, off Murray street
Cumberland court, 110 Causeyside
Cumberland pl., head of Laigh Kirk lane

DOUGLAS terrace, Inchinnan road
Dovesland, from Lylesland to Carriagehill
Duke street, south side of Rowan street
Dyers' wynd, east side of 48 Moss street to river

EARL Grey place, west side of Lylesland
Espedair street, from 56 Causeyside southward

FALSIDE rd., near Colinslee westward
Ferguslie, west end of Broomlands to Millarston
Ferguslie buildings, south side of Back row, Ferguslie
Ferguslie (Back row of), west end of Maxwellton to West lane of Ferguslie
Ferguslie East lane, south of 41 Broomlands to Maxwellton
Ferguslie Mid lane, 7 Ferguslie to Maxwellton
Ferguslie walk, from 42 Broomlands northward
Ferguslie west lane, 2 Ferguslie to Coats's Thread works
Forbes place, from 10 Causeyside to Water brae (Burgh)

GALLOWAY street, off Underwood rd.
Garthland lane, north side of Garthland street
Garthland place, east end of Garthland street, opposite Christie street
Garthland street, from east end of Gauze street to Williamsburgh
Gas Work, north-west of foot of Well st,
Gateside, east side of Renfrew road
Gauze street, from Smithhills street to Garthland street
George place, east end of George street to Brown's lane
George street, west side of 96 Causeyside to Broomlands
Gilmour street, from High street (Cross) north to New Sneddon
Glasgow road, begins at East toll
Glebe street (now Cochran st.), off Mill st.
Glen lane, north side of 29 St. James street to Glen street
Glen street, west side of Love street to Caledonia street
Glenview, east from Lylesland
Gordon place, King street
Gordon's lane, east side of 32 Causeyside to Burn row
Greenhaugh, Glasgow road
Greenhill, north-west side of Underwood street
Greenhill road, off Underwood road
Greenlaw, north of Garthland street
Greenlaw drive, north of Williamsburgh, Glasgow road
Greenlaw street, east end of North Croft eastward
Greenlaw terrace, north side of Glasgow and east of Royal terrace
Greenock rd., continuation of Caledonia st

HAMILTON place, 78 New Sneddon
Hamilton street (Great), (by Calside) east side of Calside by Dovesland
Hamilton street, west side of Renfrew street to river
Harbour lane, east side of 92 New Sneddon to Quay
Harbour (New), Carlile place
Hawthorn buildings, Laigh park

Highland lane, south side of South Croft
High street, west end of St. James bridge to Wellmeadow
Holyrood place, 3 Back Sneddon street
Hospital lane, west side of 6 New Sneddon to Back Sneddon
Hunter street, west side of 22 Moss st.

INCHINNAN road, continuation of Love street
Incle street, from Lawn street to east end of Gauze street

JANEFIELD place, Barterholm, off Lylesland
Johnstone road, begins at West toll
John street, north side of 72 Broomlands

KILNCROFT lane, east side of Carriagehill
King st., from Saucel south-westward
King street, north side of 76 Broomlands, opposite to Queen street
Knox street, from 47 Broomlands to West Campbell street

LADY lane, west end of High street to Canal street
Laigh Kirk lane, west side of 110 Causeyside to Cumberland court
Laigh park, north end of Abercorn st.
Lawn st., head of Gauze st. to Wallneuk
Linside terrace, north side of Seedhill road
Lonend, from Saucel to Blackhall bdgs
Love street, from St. James place to Nethercommon
Lowndes' lane, east side of 78 New Sneddon to the river
Lylesland, from Neilston street to Carriagehill
Lylesland terrace, Espedair street

MACDOWALL street, west side of Caledonia street westward
M'Farlane's lane, north side of North Croft to Niddry street
Macfarlane street, west from Greenock road to Pattison's Mound
M'Intyre place, Orr street
Mackenzie street. from Blackstoun road to Greenhill road
M'Leod's buildings (Smithhills), east end of St. James bridge
Mansfield place, west side of Neilston st.
Marshall's lane, north side of Orchard street to river
Mary street, west side of Carriagehill
Maxwell street, east side of Love street to Back Sneddon
Maxwellton, east of Ferguslie Back row
Maxwellton street, south side of 13 Broomlands to Cowieston
Meeting House lane, west side of 14 Moss street to Oakshaw street
Middle lane, west side of 11 New Sneddon to Back Sneddon
Millar st., from Mill st. to Christie st.
Millarston, west end of Ferguslie
Mill st., east end of Gauze st. to Seedhill
Mill place, Camphill
Minerva place, Springbank road
Moncrieff street, east side of 71 Love street to Back Sneddon
Moss street, from Bank buildings to Old Sneddon
Moss-side place, Greenock road
Mossvale, north end of Greenock road
Mossvale lane, off Greenock road
Mossvale st., west side of Mossvale lane
Murray street, west of Greenock road to Westmarch

NIDDRY street, west side of Renfrew street to river
Neil street, from Cowieston eastward
Neilston street (Burgh), from head of Causeyside to Lylesland
Neilson st. (Calside), east side of Smith st.
Nethercommon, from Love st. northward
New Smithhills, north side of 4 Smithhills to West Croft
New Sneddon, north side of Old Sneddon to Cartvale
New street, south side of 28 High street to Causeyside
Newton street, from Cowieston westward to Maxwellton
North street, east side of Love street to Back Sneddon

OAKSHAW street, from head of School wynd to the John Neilson Institution
Oakshawhead, north of the John Neilson Institution, by Oakshaw street
Old Sneddon, foot of Moss street to Abercorn bridge
Orchard street, east side of 81 Causeyside to Gordon's lane
Orr square, north side of 81 High street
Orr st., from Orr sq. to Oakshaw st.
Orr street (South), from Neilston street to Espedair street
Orr Town, south side of Mary street

PARK place, east side of Calside
Pattison st., off Greenhill rd. westward
Potterhill, southward of Carriagehill
Prince's st., north side of Underwood st.
Prussia street, east side of 25 Causeyside to Gordon's lane

QUAY lane, east side of 88 New Sneddon to Quay
Queen street, south side of 7 Broomlands to George street

RALSTON square, south side of 50 George street
Ralston terrace, Seedhill road
Renfrew rd., continuation of Renfrew st.
Renfrew street, north end of East Croft to Gateside
Richmond place, south side of Stock st.
Rowan street, east side of Lylesland
Royal terrace, north side of Glasgow road and east of Garthland place
Russell st., north-east from Greenock rd.

SANDHOLES, head of Well street to King street
Saucel, east end of Gordon's la. to Lonend
School wynd, west side of 6 Moss street to Oakshaw street
Seedhill, from Cart street eastward
Shuttle street, south side of 30 New street to Brown's lane
Silk st, east side of Lawn st. to Gauze st.
Sir Michael street, south side of 24 George street to Canal street
Springbank road, from north of Love street to Mossvale lane
Smith's lane, north-east side of 72 New Sneddon to river
Smith street, from Stock st. to Neilston street (Calside)
Smithhills, from east end of St. James bridge to Gauze street
Stanley place, 48 to 50 Causeyside
Stevenson st., from head of Causeyside westward
Stirling street, west side of Calside to Stevenson street
St. James place, from foot of Moss st. to Love street
St. James street, from Love street to Underwood street
Stock st., west side of Lylesland to Calside
Stoney brae, from Oakshaw street to St. James street
Stow place, foot of Storie st. to Stow st.
Storie street, south side of 37 High st. to Canal street
Stow street, west side of 80 Causeyside to Stow place
St. Mirren st., from Cross to Causeyside

TANNAHILL place, Greenock road
Terrace bdgs., 109 High st., and fronting river, west end of St. James bridge
Thomas street, north side of 36 Ferguslie
Thread street, from Bank st. to Cart st.
Twigg's lane, north side of 62 New Sneddon to river

UNDERWOOD lane, from 21 Well st. eastward
Underwood road, from St. James street to foot of Well street
Union st., north side of Underwood st.
Union street, south side of Stock street

VANDUARA place, 11 School wynd
Victoria place, Lady lane
Victoria buildings, Greenock road
Victoria street, off Springbank road

WALLACE street, east side of 50 Love street to Carlile place
Wallneuk, north end of Lawn street to East Croft street
Wardrop street, south side of George street to Canal street
Water brae (Burgh), foot of St. Mirren street to river
Water brae (New Town), west side of 4 New Smithhills to river
Water lane, south side of Maxwellton
Waterloo place, 2 Gilmour street
Wellington place, Caledonia street
Wellington st., west side of Caledonia st
Wellmeadow, west end of High street to Broomlands
Well st., north side of 27 Wellmeadow st.
West brae, north side of 31 Wellmeadow to Oakshaw street
West st., south side of 20 Broomlands
Westmarch street, Westmarch
Whitehaugh terrace, north side of Glasgow road, past Whitehaugh lodge
Williamsburgh, east end of Garthland street to East toll bar
William st., north side of 68 Broomlands
Wilson's place, from Seedhill Mill to Clark's place
Wilson terrace, Glasgow road

J. & J. COOK,

Gazette Buildings, 94 High St.,

PAISLEY.

LETTER-PRESS PRINTING of every description carried on, and executed with promptitude at moderate prices.

Business Circulars. Visiting Cards.

INVOICES, ACCOUNTS, MEMORANDUMS.

MEMORIAL CARDS, of Newest Designs.

FUNERAL LETTERS on an Hour's Notice.

J. & J. COOK,

PRINTERS, STATIONERS, & PAPER-BAG MANUFACTURERS.

GAZETTE OFFICE

And

DIRECTORY OFFICE

94 HIGH STREET, PAISLEY.

JAMES BOWIE,

THE NEW HAT SHOP
90 HIGH STREET.

Liberal Club Buildings,

PAISLEY.

THE

PAISLEY DIRECTORY.

ABBEY CHURCH, 16 Smithhills—erected in the year 1160—keys to be had at James Adams', church officer, 11 Abbey close

Abbey Asylum, Crow road, Calside—John Calder, governor

Abbey Parish Poorhouse, Crow road, Calside—John Calder, governor; John M. Campbell, inspector—house Laurel Bank, Wester Carriagehill

Abbey Poor-Rates Office, 6 Gauze street—W. L. Cowden, collector—house 7 Wellmeadow

Abbey Sounding Aisle, Abbey close—James Adams, 11 Abbey close, keeper

Abercorn Foundry Company (Hanna, Donald, & Wilson), iron-founders, North Croft

Abercorn Goods Station, 7 Hamilton st.—George Woodburn, agent

Abercorn Railway Station, Renfrew road—George Woodburn, stationmaster

Abercorn Ship-Building Company (Hanna, Donald, & Wilson), Abercorn street

Abercorn Weaving Factory (H. Crawford), Abercorn street

Abercrombie, John, writer and notary public, of Lang & Abercrombie, and procurator-fiscal depute for the Upper Ward of Renfrewshire—house, Craigmuir, Meikleriggs

Abercrombie, Mrs. Robert, The Rowan Trees, Castlehead

Abercrombie, T. Graham, architect, 97 High street—house Craigmuir, Meikleriggs

Abercrombie, William, late agent for Union Bank of Scotland Limited—house Craigmuir, Meikleriggs

Abercrombie, William, jun., of Sutherland & Abercrombie, soap manufacturers, Park Soap Works, Glasgow—house Greenlaw drive

Acton, James, coal dealer, 10 Orchard street—house do.

Adam, Agnes, dressmaker, 13 George street

Adam, Alexander, soot merchant and chimney-sweep, 14 Smithhills

PAISLEY FREE LIBRARY

Adam, Alex., manufacturer, 5 Causeyside—house 23 Canal street
Adam, E., fruiterer and confectioner, 60 Causeyside
Adam, James, flesher, 20 Causeyside
Adam, James, tailor and clothier, 4 Smithhills—house do.
Adam, James, & Son, glass merchants, glaziers, glass embossers and gilders, 19 Moss street
Adam, James, teacher, East Public School—house 4 Smithhills
Adam, James, of James Adam & Son—house 16 Moss street
Adam, James, accountant, at J. & P. Coats's—ho. Ferguslie villa
Adam, James, farmer, Barnhill, Inchinnan
Adam, James B., wine merchant, 8 Orchard street—house do.
Adam, John, writer, and agent for the City of Glasgow Life, and North British and Mercantile, Scottish Union and National Fire and Life Insurance Companies, 9 Gilmour street—house Norwell, Castlehead
Adam, John, & Son, chemists and druggists, 23 Broomlands—ho. do.
Adam, John, hatter, hosier, and glover, 8 St. James place—house 10 St. James street
Adam, John, grocer and spirit merchant, 9 Williamsburgh—ho. do.
Adam, John, jun., writer, secretary to Wine, Spirit, and Beer Trades Association, 12 High street—house 4 Buchanan ter.
Adam, Matthew, wine and spirit merchant, 60 Causeyside—ho. do.
Adam, Mrs., grocer, 4 Seedhill—house 9 do.
Adam, Mrs., greengrocer, 7 Neilston road.
Adam, Miss, 5 Christie street
Adam, Mrs. William, greengrocer, fruiterer, and confectioner, 23 Gauze street—house 32 Cotton street
Adam, Robert, grocer, 19 Lawn street—house 19 Greenhill road
Adam, Robert, spirit merchant, 68 George street—house do.
Adam, Thomas, of James Adam & Son—house Albert place, Espedair street
Adam, William, of Farr & Adam—house 5 East Buchanan street
Adam, William, draper and hosier, 86 Causeyside—house 2 Camphill place
Adam, William, manager, Soho Engine Works, 17 Wardrop street
Adam, William, grocer and spirit dealer, 51 Caledonia st.—ho. do.
Adams, James, church officer of the Abbey, and keeper of Sounding Aisle—house 11 Abbey close
Adams, Thomas, confectioner, 55 Storie street
Agate, William, organist of St. James Church, and teacher of music, Castlehead
Agnew, Miss, of Henderson & Agnew—house 13 Wardrop street
Aikman & Co., scourers and finishers, Cumberland Works, Cumberland place, Causeyside

Aikman, Edward, at Aikman & Co.'s—house 15 Camphill
Aikman, James, of Aikman & Co., Camphill
Aird, Margaret W., matron, Scotch Girls' Friendly Society, 3 Forbes place
Airlie, Jeanie S., teacher, Lawn street School—ho. 9 Wellmeadow
Aitken, David, manager to Mrs. Purvis, draper—ho. 20 Argyle st.
Aitken, John, farmer, Foxbar
Aitken, Robert, spirit merchant, 27 Lawn street—house do.
Aitken, Thomas, joiner, 36 Stock street—house 8 Stock street
Aitken, Thomas, baker, 17 Wellmeadow—house do.
Aitken, William, grocery and wool store, 18 Mossvale street—ho. do.
Alcorn, Mrs., wine and spirit merchant, 3 Orchard street—ho. 4 do.
Alexander, James, house painter and decorator, 3 George street—house 11 do.
Alexander, James, tobacconist, 10 Old Smithhills—house do.
Alexander, John O., distributor of stamps and sub-collector of taxes, agent for Yorkshire Fire and Life Insurance Company and the Mercantile Accident and Guarantee Insurance Company Limited, 4 Causeyside—house 4 Hillview place
Alexander, John, purveyor and confectioner, 47 High street—house 52 do. (see advt.)
Alexander, John, weavers' wright and jacquard machine maker—workshop 16 George street—house 3 George street
Alexander, John, boot and shoemaker, 17 Thread street
Alexander, R. J., cashier at Ja. Caldwell, Muir, & Caldwell's—house 5 Falside
Alexander, Thomas, officer New Jerusalem Church — house 12 George street
Algie, Peter, farmer, Old Mains, Inchinnan
Allan, Andrew, family grocer, 28 Causeyside—ho. 10 Castle street
Alexander, Thomas, officer, New Jerusalem Church—ho. 11 George st.
Alexander William, feuar, 1 Stow street
Allan, Charles, market gardener, Moss Toll
Allan, Miss, dress and mantlemaker, 49 High street
Allan, Mrs., confectioner, 25 Broomlands
Allan, M. & L., fruiterers and florists, 8 Moss street—house 1 St. James street
Allan, James, lathsplitter, 19 Sandholes—house 10 Castle street
Allan, John S., jun., at W. Wotherspoon's Glenfield Starch Works—house 5 Camphill place
Allan, Mary M., teacher, Stevenson street Public School—house 8 Sommerville place, Monteith row, Glasgow
Allan, Peter, manager to Robertson & Son, hatters—house 10 Cochran street

Allan, Robert, fruiterer, 1 St. James street
Allan, William, Sergeant-Major, 2nd Bn. R.R.V., at Drill hall
Allan, William, china dealer, 6 Espedair
Allan, William, cowfeeder, 8 Storie street
Alliance Assurance Co., 151 West George st., Glasgow (see advt)
Allice, Andrew, accountant at James Harvey & Co.'s—house Potterhill
Allice, T., clerk at Jas. Harvey & Co.'s—house Potterhill
Allison, Alexander, flesher, 34 High street—house do.
Allison, Allan, assurance agent, 4 Stevenson street
Allison, Arthur—house Greenlaw terrace
Allison, David, church officer of St. James' United Presbyterian Church, 3 Underwood road
Allison, Hugh, registrar of births, deaths, and marriages, Terrace buildings, 109 High st.—ho. Meadowbank house, Greenock rd.
Allison, James, tailor, 47 Storie street
Allison Joseph, ham curer and provision merchant, 4 Broomlands and 58 Storie street—house 58 Storie street
Allison, Mrs., fruiterer, 22 Causeyside—house do.
Allison, Robert, of Allison, Cousland, & Hamilton, timber brokers, 123 St. Vincent street, Glasgow—ho. Rosemount, Castlehead
Allison, Robert, of Allison & Wilkie, 29 Canal street
Allison & Wilkie, joiners, 23 Lady lane
Allison, William, timber merchant, Victoria Saw Mills, 23 Love street—house Cartvale house, Love street
Alty, William, teacher, St. Mirren's R.C. School—ho. 3 Brown pl.
Amy, Joseph, physician and surgeon, West End Medical Hall, 78 Broomlands—house Churchhill House
Anderson, Annie, confectioner, 45 George street—house do.
Anderson Brothers, fruit and vegetable merchants, 32 Gordon's la.
Anderson, Miss E. J., music teacher, 25 Oakshaw street
Anderson, Ebenezer, joiner, carpenter, and funeral furnisher, 6 New street (see advt.)
Anderson, James, certificated art teacher—house Balerno cottage, Bishopton
Anderson, James, of M'Lennan, Blair, & Co., yarn merchants, 45 Cochrane street, Glasgow—house Hawkhead road
Anderson, James, Beith carrier, at John Bell's, 12 Causeyside (on Tuesdays and Fridays)
Anderson, James, wine and spirit merchant, 1 Clydeview terrace, Springbank road—house Helena villa, Greenock road
Anderson, James, tailor and clothier, 25 Oakshaw street
Anderson, James, & Co., thread manufacturers and yarn doublers, Marshall's lane—house Hawkhead road

Anderson, James, funeral furnisher and violin maker, 52 High st. —house do.
Anderson, Janet, of J. & J. G. Anderson, 7 South Campbell street
Anderson, John, accountant and insurance agent, and treasurer to School Board, 5 County place—house 27 Maxwellton street
Anderson, John, of Anderson Brothers, 4 Gordon's lane.
Anderson, John, at J. & W. Whitehead's—house 52 High street
Anderson, John G., of J. & J. G. Anderson, 7 South Campbell st.
Anderson, J. & J. G., family grocers and grain merchants, Saucel
Anderson, Miss M. M., teacher of painting on china, &c., 52 High street
Anderson, Mrs., cowfeeder, 38 Thread street—house do.
Anderson, Mrs., dressmaker, 29 St. James street
Anderson, Mrs. H., spirit merchant, 13 Moss street
Anderson, Mrs. William, grocer, 16 Lawn street—house 12 Lawn street.
Anderson, Thomas H., of James Anderson & Co.—house Hawkhead road.
Anderson, Thomas, power loom tenter—house 25 Underwood road
Anderson, William, grocer and spirit merchant, 82 Canal street—house 142 George street
Anderson, William, of Anderson Brothers, 4 Gordon's lane
Anderson, William R., at A. King & Sons—house 71 Canal street
Anderson, William, feuar and house factor, 4 Christie street
Anderson, Robert, of Anderson & Wallach, Virginia buildings, Glasgow
Anderson & Wallach, chemical manufacturers, Abercorn Oil Works, M'Farlane st., Race Course rd.—Glasgow office, Virginia bgs.
Andrew, Alexander, teacher, South Public School—house 44 Calside
Andrew, Alexander, missionary, Free High Church—house 4 Green hill road
Andrew, Andrew G., fancy goods merchant, 42 Moss street
Andrew, James, farmer, Bushes
Andrew, Robert, salesman at Daniel Murray, jun., & Co., Bushes farm
Andrew, Simon, & Sons, millers, Cardonald Mills, Glasgow road
Andrew, Thomas, grocer, 2 Potterhill—house do.
Andrew, Thomas, keeper Tannahill Hall, 18 Moss street
Andrew, William, wine and spirit merchant, 96 Causeyside—house 15 Wardrop street
Andrews Brothers, drapers, 80 Broomlands
Andrews, John, draper, 101 High street—house 100 do.
Andrews, Mrs., lodging-house keeper, 4 New Smithhills

Andrews, Mrs. John S., of Andrews Brothers, 78 Broomlands
Anglo-American Telegraph Co., Ltd. (Incorporated 1866)—office for Scotland, 29 Gordon street, Glasgow
Archibald, George, sen., warper, 15 Barr street—house do.
Archibald, George, warehouseman with M. Greenlees & Son—ho. 11 Argyle street
Archibald, Thomas, warper, 5 Marshall's lane
Armour, Hugh, flesher, 53 Broomlands—house 12 Carbrook street
Armour, Robert, yarn and insurance agent, 3 Buchanan terrace
Armstrong & M'Nair, joiners and timber merchants, 12 and 13 St. James street
Armstrong, John, of Armstrong & M'Nair—ho. 54 Caledonia st.
Armstrong, Maggie, milliner and dressmaker, 22 Lawn street—house 30 Cameron street.
Arndale, Hugh, jobbing gardener and contractor, Stonefield and Potterhill.
Arnott, Ellen H., milliner and dressmaker, 15 Broomlands—house 5 do.
Arnott, Janet S., teacher, Lawn street public school—house 5 Broomlands
Arnott, John, grocer and hamcurer, 20 Broomlands—house 5 do.
Arnott, Samuel, grocer, 53 Caledonia street—ho 5 Caledonia st.
Arrol, Thomas, Glenara cottage, Meikleriggs
Arthur, Andrew, Barshaw
Arthur, James, of Arthur & Co. (Limited), Glasgow, Barshaw house
Arthur, Mrs. James, Barshaw house, Glasgow road
Arthur, Joseph Fowler, wine and spirit merchant, Criterion Spirit Vaults, 14 Old Sneddon, and Theatre buildings, Greenock—house 20 Eldon street, Greenock
Arthur, Samuel, flesher, 17 George street—house 5 West Buchanan street
Arthur, T. G., of Arthur & Co. (Limited), Glasgow, Barshaw house
Arthur, William, watchmaker and jeweller, 82 High street—house 7 Calside
Aspinall, John, general dealer, 17 Ferguslie
Asquith & Anderson, clothiers and drapery agents, 13 Wardrop street
Atlas Engine Works (Hanna, Donald, & Wilson), 21 Back Sneddon
Auchencloss, James C., of Currie & Co.—house 1 Janefield place
Auchterlonie, William, superintendent, Glasgow & South-Western Railway Co., Canal Line Stations, and agent for the Railway Passengers Assurance Company—residence Canal bank house

Auld, John P., & Son, funeral undertakers, 30 Orchard street
Auld, John P., & Son, joiners, cabinetmakers, and upholsterers, 30 Orchard street—house do. (see advt.)

BAILIE, George, flesher, 8 Love street—house 5 Old Sneddon street
Baillie, Mrs., cowfeeder, Lylesland farm
Bain, Donald, lessee of Paisley Baths, 50 Storie street—house do.
Bain, Robert, J., cabinetmaker, 3 and 41 Wellmeadow—house 3 Wellmeadow
Baird, Alexander, gardener at Chapel house—house Blackhall buildings
Baird, Mrs., 6 Garthland place
Baird, George, of Thomas Gilmour & Co.—house 13 Great Hamilton street
Baird, John F., at Spiers, Gibb & Co.'s—house Park terrace
Baird, James, cabinetmaker, 24 High street—ho. 23 do.
Baird, Robert, at Spiers, Gibb & Co.'s—house Park terrace
Baird, William, cabinetmaker, 24 High street—ho. 35 Thread st.
Baird, William, of Kirkwood, Baird & Co.—house Glenview
Baird, William, saddler and harness maker, 86 High street—house Askomill cottage, Greenock road
Baird, Wilson, of Kirkwood, Baird & Co.—house Askomill, Greenock road
Baker, James, at Robert Cochran & Co.'s—house 6 Millar street
Baker, Mrs., grocer, 3 Silk street
Balderston, James, 32 Oakshaw street
Balderston, James, at Clark & Co.'s, Annfield place
Balderston, Robert, of Clark & Co.'s Anchor Thread Mills—house Ardgowan, Blackhall
Baldwin, Miss, milliner, 5 Royal terrace
Balfour, Elizabeth, wine and spirit merchant, 105 George street
Balfour, William, tailor, 14 High street
Ballantyne, Alexander, hay and grain merchant, 42 Gordon's lane —house 2 Hillview
Ballantyne, Donald L., potato merchant, 52 Causeyside—house 54 do.
Ballantyne, James, traveller to Robert Brown & Son—house 23 Wellmeadow
Ballantyne, John, & Son, booksellers and stationers, 28 High street—Jas. Chisholm, manager, 8 Camphill place.
Ballantyne, John, grocer and provision merchant, 23 Wellmeadow
Balnave, David, at David Murray & Sons'—house 7 Great Hamilton street

Bank of Scotland, St. Mirren street—George Seton Veitch, agent—residence Friarshall.
Barbier, Georges Emile (Lycée Charlemagne, Paris), examiner in French to the Intermediate Education Board for Ireland, master of Modern Languages in the Grammar School
Barbour, Mrs. James, umbrella, bag, and waterproof warehouse, 12 High street—house 13 do,
Barbour, Mrs. R., furnishings, baby linen and general fancy work, 86 High street—house do.
Barbour, William Boyle, M.P., 67 Jermyn st., St. James, London
Barclay, Alexander, draper, 51 Broomlands—house do.
Barclay, George, of Fullerton, Hodgart, & Barclay,—ho. Gateside
Barclay, Henry, sergeant of police—house 13 Barclay street
Barclay, James, builder, Christie street—house Greenlaw terrace
Barclay, James, under manager at Wm. Fulton & Sons—house North cottage, Glenfield
Barclay, James—house Gateside
Barclay, Mrs. John—house Gateside
Barclay, Misses, 9 Gateside
Barnett, John Archibald, carter, 9 Glen street
Barr, Alexander, builder, Espedair—house 3 Stirling street
Barr, Andrew, flesher, 11 Gauze street—house do.
Barr, George, coal merchant, 8 Orr street
Barr & M'Caig, builders, 11 Shuttle street
Barr, Hugh, of Barr & M'Caig, 11 Shuttle street
Barr, Hugh, joiner and builder, 9 Espedair street—house 6 Orr street
Barr, Janet, 22 Underwood road
Barr, James, flesher, 79 Broomlands—house 4 Newton street
Barr, James, dairyman and cattle dealer, Mossvale farm
Barr, James, florist, Gateflat nursery, East Buchanan street
Barr, James H., cowfeeder, 18 Sandholes
Barr, James, of Barr, Stirrat, & Co.—house Castlehead
Barr, James, joiner and builder, Albert place, Espedair—house 8 Orr street
Barr, John, manufacturing stationer and fancy goods importer, 81 High street—house 39 Wellmeadow
Barr, John, wood turner, Mossvale works—house Beechwood, Greenock road
Barr, John, jun., at Mossvale works—house Beechwood, Greenock road
Barr, Mrs., broker, 98 George street
Barr, Mrs. John, 39 Wellmeadow
Barr, Mrs. John, 48 Causeyside

Barr, Miss S., confectioner, 8 St. James place—house 22 Underwood
Barr, Robert, dairyman, 2 George street
Barr, Stirrat, & Co., yarn merchants, 109 Causeyside
Barratt, John, Mus. Bac., Oxon., organist of Geo. A. Clark Hall and Abbey and teacher of music—class-room 97 High street —house Calside villa
Bartlemore, William, writer, secretary and treasurer to the Renfrewshire Agricultural Society, and clerk to Incorporation of Merchants of Paisley, 99 High street—house Braefoot, Castlehead
Barton, Mrs., confectioner, 73 Love street
Bates, Thomas, wine and spirit merchant, 29 Gauze st.—ho. 30 do.
Bauchop, Alex., at J.P. Clerk's office—house Stonefield
Bauchop, David, carter and contractor, 1 Great Hamilton street
Bauchop, Mrs. William, Stonefield
Beaconsfield Club, Masonic buildings, 96 High street — Alex. Macfarlane, secretary
Beaton, Neil, contractor and dealer, 3 Underwood lane
Beaton, Samuel, shoemaker, 75 High street—house 7 Cotton street
Beckett, Alexander, master mariner, 131 George street
Beckett, J. & M., millinery and furnishings, 55 Causeyside—house Burnpark, Lylesland
Beckett, James, bookseller and newsagent—house 9 Glen street
Beckett, M. & A., booksellers and stationers, 20 High street—house Burnpark, Lylesland
Beckett, Matthew, Burnpark, Lylesland
Begg, Alexander, & Co., shawl manufacturers, 112 Causeyside
Begg, David, house factor, 7 Sir Michael street
Begg, James, 12 Waterloo street, Glasgow—house Westlands, Castlehead
Begg, John, funeral undertaker, 24 Cotton street—house do. (see advt.)
Begg, Robert C., of Wm. Brown, jun., & Co.—house 3 Hillview place
Begg, Thomas, stationer 24 Cotton street
Bell, Archibald & Sons, dyers, cleaners, &c.—receiving offices Stanley Dyeworks, and 6 Gilmour street, Paisley; and at London, Dublin, Belfast, Londonderry, Edinburgh, Glasgow, and Greenock—works, Stanley Dyeworks (see advt.)
Bell, Charles, confectioner, 8 Lawn street
Bell, Daniel, of Bell & M'Lachlan, 10 St. James street
Bell, David Clephan, sub-agent, Union Bank of Scotland Limited—house Sunnyside
Bell, James, salesman to D. Macfarlane & Co.—house 1 Gordon place, King street

Bell, James, reporter, *Paisley and Renfrewshire Gazette*—house 94 George street
Bell, John, carriage hirer and contractor, 12 Causeyside and Forbes place—Beith and Dalry carriers' quarters
Bell, John, of Archibald Bell & Sons—house Claremont, Blackhall
Bell & M'Lachlan, brickmakers and brickbuilders, Shortroods brickworks—office 2 Glen lane
Bell, Mrs., dressmaker, 5 Stow street
Bell, R. King, of Archibald Bell & Sons, East Sunnyside
Bell, Richard, station master at St. James Station—ho. 1 Pattison street
Bell, W. J., ham curer and provision merchant, 38 New street
Bennett, Robert, tobacconist, 28 Wellmeadow—house do.
Berry, Adam B., clerk, National Security Savings Bank—house 77 High street
Berry, John C., painter and glazier, 35 High street—house 48 do.
Berry, Mrs. Thomas, coal dealer, 45 Calside
Berry, Mrs. W., grocer and spirit dealer, 77 High street—ho. do.
Bett, David, house painter, 41 Wellmeadow st.—ho. 7 North st.
Beveridge, George, teacher, South Public School—ho. 1 Hillview pl.
Beveridge, James, gardener to Archibald Coats, Woodside—house Wilson street
Biggar, Anna S., teacher, South Public School—ho. 18 Oakshaw st.
Biggar, Janet, teacher, Ferguslie Public School—ho. 18 Oakshaw st.
Biggar, Mrs. Thomas, 18 Oakshaw street
Biggar, Thomas, 18 Oakshaw street
Biggar, William, 18 Oakshaw street
Bird, Robert, late governor of Prison—house 2 Greenhead cottage, Ardrossan road, Saltcoats
Bisland, John, measurer, Terrace buildings—house 9 Camphill pl.
Bisland, William, draper and woollen cloth merchant, 15 High street—house 15 Wellmeadow
Bisset, Elizabeth, spirit dealer, 12 Ferguslie—house 11 do
Black, Alex., show case maker, 26 Causeyside—house 23 Underwood road
Black, Daniel, at Anchor Mills—house 1 Greenlaw terrace
Black, James, of Morton & Black, wholesale drapers—house 5 Orchard street
Black, Joseph, jun., reporter, *Paisley Daily Express*—house 2 Bute place
Black, Miss, dressmaker, 16 George street
Black, M. G., provision merchant, 29 Wellmeadow—house do.
Black, Montgomery G., sub-postmaster, 29 Wellmeadow—house do.
Black, William, draper, 28 Carriagehill.

Blackley, Miss, dressmaker, 23 Broomlands
Blackley, William, confectioner, 6 Storie street
Blackwood, Alexander, farmer, Bottom, Inchinnan
Blackwood, Matthew, joiner and timber merchant, 67 Love street —house 66 do.
Blackwood, Matthew, & Son, bleachers, Arthurlie Bleachworks, Barrhead—house of call, Barr, Stirrat, & Co., 109 Causeyside
Blackwood, Robert, cowfeeder, 8 Glen street
Blair & Co., finishers, Espedair Finishing Works, 40 Causeyside
Blair, Allan, of Blair & Co., 4 Royal terrace
Blair, Allan C. S., of Blair & Co.—house 4 Royal terrace
Blair, George, sergeant of police, Court House Buildings
Blair, Jane, spirit merchant, 68 Canal street—house 23 do.
Blair, John M., cashier at Bow, M'Lachlan, & Co.'s, 5 Douglas ter.
Blair, John, tailor, 37 George street—house do.
Blair, Matthew, clothier draper, and hatter, and steamship agent, 104 Causeyside—house 19 Oakshaw street
Blair, Mrs. Agnes, general dealer, 3 Broomlands—house 16 Castle street
Blair, Mrs. John, Hay Weighs Inn, 3 King street
Blair, Mrs. J., cap manufacturer, 2 North street
Blair, Mrs. William, draper, 16 Castle street
Blair, Peter, carting agent for Caledonian Railway Company, Goods Station, Greenlaw—house 2 Hawthorn place, Laigh park
Blane, George, chimney-sweep and slater, 20 Gordon's lane
Blane, George, broker, 24 New Smithhills—ho. 20 Gordon's lane
Blue, Miss, matron Victoria laundry, Victoria place, Lady lane
Bonnar, John, agent for press papers, 3 East Croft—house do.
Boog, Mrs., teacher, Caversbank house—house 7 Gilmour street
Bole, William, spirit merchant, 2 Renfrew street—ho. 2 Niddry st.
Borland, Alexander, family grocer, 53 High street—house do.
Borland, Andrew, painter and paper-hanger, 21 Gauze street—house 26 Glen street
Borland, Ellen, milliner, 39 High street—ho. 2 East lane, Ferguslie
Borland, Janet, fruiterer and confectioner, 5 St. James street
Borland, Mrs. C., tobacconist and confectioner, 13 Moss street—house do.
Bost, W. D. A., of Campbell & Co., Cartvale Chemical Works—house Langroods, Inchinnan road
Bow, M'Lachlan, & Co., engineers, ironfounders, and boiler makers, Thistle Works, Abbot's Inch
Bow, William, of Bow, M'Lachlan & Co., Dunscore, Castlehead
Bowes, John, builder, 1 Park terrace, Underwood road—house Park terrace

Bowie, Allan, carting agent, G. & P. Jt. Ry., Greenlaw—house 12 Neilston street
Bowie, Allan J., hay, straw, and grain merchant, 40 Causeyside
Bowie, C. T., & Co., decorators, 15 Gilmour street
Bowie, James, spirit merchant, 36 Ferguslie—house do.
Bowie, James, hatter, Liberal Club buildings, 90 High street—house 2 Alexandra place, Calside
Bowie, John, & Son, potato merchants, Macdowall street
Bowie, John—house 31 Glen street
Bowie, J. H., of David Murray & Son, 17 Woodside pl., Glasgow
Bowie, Mrs. Walter, cowfeeder, 60 Canal street—ho. 20 Lady lane
Bowie, Walter, of John Bowie & Son, Moss-side place, Greenock road
Bowie, Walter, dairyman and cattle dealer, 26 Love street
Bowie, William, farmer, Blackbyres
Bowie, William, clerk-at-law with Reids & Campbell—house 11 Williamsburgh
Bowman, Miss E., dressmaker, 36 Storie street
Boyd, Duncan Shaw, of James Boyd & Sons, 32 Oakshaw street
Boyd, George V., drysalter, 51 Waterloo street, Glasgow—house Greenlaw drive
Boyd, Hugh, pawnbroker, 12 Old Sneddon—house 26 Storie street
Boyd, James, farmer, Ferguslie farm.
Boyd, James, fruiterer, 21 Gauze street—house do.
Boyd, James, of Colinslee Chemical Co., The Cottage, Millarston
Boyd, James, 32 Oakshaw street
Boyd, James, & Sons, hothouse builders and heating engineers, Macdowall street
Boyd, James, tobacconist, 1 Smithhills—house 2 John street
Boyd, James, jun., of James Boyd & Sons, Salisbury lodge, Meikle-riggs
Boyd, John, of James Boyd & Sons—ho. Oakbank, 43½ Oakshaw st.
Boyd, Robert, accountant and insurance agent—house Brae View, Kilmalcolm
Boyd, Robert, grocer and provision merchant, 72 Broomlands—house do.
Boyd, Sarah, grocer, 25 Queen street—house do.
Boyle, John, general agent, and mop and broom manufacturer, 13 and 51 Storie street
Boyle, Mrs. Mary, wine and spirit merchant, 21 Moss st.—ho. do.
Bradbury Sewing Machine Co., 41 Wellmeadow—Andrew Taylor, manager—house 38 Wellmeadow
Brand, Mrs., confectioner, 13 Gauze street
Brankin, Patrick, confectioner, 29 Newton street

Brannan, Mrs., millinery, plain and fancy knitted goods, and Branch Post Office, 22 Gauze street—house 5 Christie street
Brennan, Peter, confectioner and janitor, East Public School—ho. 1 Cameron street
Bridgman, James, officer of inland revenue, 97 High street—house 4 Buchanan terrace
British Linen Coy. Bank, 17 Gilmour st.—Hugh Macfarlane, agent
British Workman Public House, 3 George street
British Workman Public House, 80 High street
British Workman Public House, 8 St. James place
British Workman Public House, 11 Caledonia street
British Workman Public House, 20 Wellmeadow
British Workman Public House, 150 George street
British Workman Public House, West Croft
Brock, George, green grocer, 32 Storie street
Brodie, Alex., loom card cutter, 1 Shuttle street—house 32 Calside
Brodie Park, High Carriagehill—Thomas Gilmour, keeper
Brodie, William, & Co., gas engineers, South Croft
Brodie, William, sen., of William Brodie & Co.—ho. 21 High street
Brooksbank, Joseph, salesman to T. J. Lipton—ho. 36 Carlile pl.
Brough, John, grocer, 46 Millarston
Brough, William, clerk in the Sheriff Clerk's Office—ho. 46 Millarston
Brown, Andrew, George place
Brown, Archd. C., manufacturer of pipes and tiles for field drainage —works Fulwood (by Linwood) and Corsehill (by Kilmarnock) —office 99 High street—house Gledstane, Bishopton
Brown, David, of M'Neil & Brown, joiners, 8 Camphill place
Brown, David, spirit merchant, 9 Old Smithhills—ho. 14 Lawn st.
Brown, Daniel, manager at Bow, M'Lachlan, & Co.'s, 6 Douglas ter.
Brown, George H., of William Brown, jun., & Co.—house 14 Belmont crescent, Hillhead, Glasgow
Brown, H. & W., dyers and cleaners, Gleniffer Dye Works—receiving office 1 Old Smithhills
Brown, Hector, of H. & W. Brown, 1 Richmond place
Brown, Hugh, of Snodgrass & Brown, 10 Neilston street
Brown, Hugh, Egypt park, Calside.
Brown, Hugh A., teacher, Graham Public School—ho. 3 Nithsdale street, Strathbungo
Brown, Rev. James, D.D., minister of St. James' Church, St. James' Manse, Castlehead
Brown, James, teacher, Marshall's lane Public School—ho. 28 New Sneddon
Brown, John Armour, of Brown & Polson, Moredun, Stanley road
Brown, John, broker, 11 Broomlands—house do.

Brown, John, of Brown & Polson, West Bay terrace, Dunoon
Brown, John C., of Wm. Brown, jun., & Co., 107 Causeyside—house 64 Love street
Brown, John, cashier with William Fulton & Sons—house Glen cottage, Glenfield
Brown, John, flesher and ham curer, 3 Old Smithhills—house Wester Carriagehill
Brown, John, sign writer, at Cowan & Stewart's, 1 Garthland street
Brown, M., hosier, 4 Moss street—house 33 Oakshaw street
Brown, Miss, dressmaker, 82 Broomlands
Brown, Misses, 38 New street
Brown Mrs. Robert, confectioner, 49 Storie street
Brown, Mrs. William, flesher, 61 Causeyside—house 54 Causeyside
Brown, Peter, at Archd. C. Brown's—house Gledstane, Bishopton
Brown & Polson, starch and corn flour manufacturers, Royal Starch Works, Carriagehill
Brown, Ralph, hardware merchant and general dealer, 12 New Smithhills
Brown, Robert, tailor and clothier, 31 Gauze street—house 4 do.
Brown, Robert, furniture dealer, 9 Broomlands—house 19 King st.
Brown, Robert, name plate maker, Espedair—ho. 5 Neilston street
Brown, Robert, & Son, manufacturers of plumbago crucibles, Crown Plumbago Crucible Works
Brown, Robert, & Son, manufacturers of sanitary and plumbers' earthenware, and earthenware wall tiles, Paisley Sanitary Earthenware Works, Ferguslie
Brown, Robert, & Son, manufacturers of pipes and tiles for field drainage, Shortroods Works, and of every description of fire clay goods, Ferguslie Fire Clay Works
Brown, Robert, tertius, at Robert Brown & Son's—house Millarston house
Brown, Robert, of Robert Brown & Son, Underwood park
Brown, William, 64 Love street
Brown, William B., at William Fulton & Sons', Fernside, Carriagehill
Brown, William, photographer, 9 Gilmour street—house 3 Janefield place, Lylesland (see advt.)
Brown, William, cork manufacturer and spirit merchant, 18 High street—house 12 Williamsburgh
Brown, William, tea merchant, 37 High street—house Hamilton place, New Sneddon
Brown, William, spirit merchant, 18 High st.—ho. 12 Williamburgh
Brown, William, jun., & Co., merchants and agents, 107 Causeyside
Brown, William, & Son, buckram manufacturers, Royal Starch Works, Carriagehill

Brown, William, Sheriff-Clerk Depute of Renfrewshire, Auditor of Court and Society of Solicitors, Paisley, Sheriff Court-house—house Braehead cottage, Meikleriggs
Brown, William, warehouseman at Clark & Co 's, Burnetta cot., Whitehaugh
Browning, Alexander, feuar, 14 Gordon's lane
Browning, Alexander, jun., timber merchant, joiner, cartwright, and smith, 23 Orchard street—house 14 Gordon's lane
Brownlee, John, yardsman, Cal. Railway Coy., St. James Station and Underwood depot—house 2 Pattison st.
Brownlie, William, manager Glenfield Starch Works, and insurance agent—house Glenfield cottage, Castlehead
Brownridge, William, teacher, South Public School—house Thrushcraig
Bruce, Andrew, builder—yard Underwood lane—house South park
Bruce, James, at R. & T. Russell's, writers—house 17 Argyle street
Bruce, Mrs., boot and shoemaker, 75 Love street—house 5 Greenhill road
Bruce, William, gatekeeper to J. & P. Coats—house 20 Ferguslie
Bryce, David, farmer, Abbot's Inch, Inchinnan road
Bryce, David, of D. & J. F. Bryce, 133 George street
Bryce, D. & J. F., manufacturers and warehousemen, 109 Causeyside
Bryce, George F., watchmaker and jeweller, 16 High street—house 133 George street
Bryce, James F., of D. & J. F. Bryce, 133 George street.
Bryce, James, joiner, 66 Love street—house do.
Bryce, James, joiner and timber merchant, 10 Hunter st.—ho. 11 do.
Bryce, John S., engineer, 10 Hunter street—house 11 do.
Bryce, William, gas meter inspector—house 10 Glen street
Bryson, Miss, of Steel & Bryson—house 2 Whitehaugh terrace
Buchanan, Alexander, surgeon dentist, 33 High street—house do.
Buchanan, Archibald, joiner, 59 George street
Buchanan, A. C., clerk to Robert Wilson, auctioneer—ho. Ewing street, Kilbarchan
Buchanan, David, of Pollock & Co., agent for West of England Insurance Co.—house 5 Buchanan terrace
Buchanan, David, tobacconist, 63 Broomlands—house do.
Buchanan, George, builder, 7 Buchanan terrace
Buchanan, George, green-grocer, 6 Mossvale street—house do.
Buchanan, James, druggist and chemist, 7 Broomlands—house 18 Sandholes
Buchanan, James, farmer, Hunterhill
Buchanan, John, keeper of coffee-house, 5 Seedhills

Buchanan, John, wholesale grocer and tea merchant, 15 Well meadow—house do.
Buchanan, John, weaver, 151 George street—house 150 do.
Buchanan, Joseph, baker, 152 George street—house do.
Buchanan, M., dressmaker, 59 George street
Buchanan, Martin, flesher, 21 Underwood road
Buchanan, Mary, grocer, 21 Wellmeadow and 72 Broomlands—house 1 Gordon place, King street
Buchanan, Miss J., milliner, 23 Wellmeadow
Buchanan, Mrs. Margaret, grocer, 5 Inkle street
Buchanan, William, clerk at Wm. Macintyre, jun., & Co.'s—house 59 George street
Bull Inn, 5 New street—Charles Stevenson, proprietor
Burgess, A., general house furnisher, 4 Lylesland
Burgh Parochial Board Office, 8 New Sneddon—Robert Rowand, inspector
Burgh Police Office, County Buildings — Donald Sutherland, superintendent
Burne, James Thos., Officer of Inland Revenue, 97 High street—house 5 Buchanan terrace
Burnet, James, agent, 8 and 9 Well street—house 9 Well street
Burnet, W. M., ham curer and provision merchant, 8 and 9 Well street—house 9 Well street.
Burnett, Thomas, manager to Tramway Company (Limited), 11 Incle street—house 3 do.
Burns, George, hairdresser, 77 High street—house Auchentorlie terrace, Linside road
Burns, James, hairdresser, 54 Broomlands—house 30 Ferguslie
Burns, James, grocer, 6 Williamsburgh—house do.
Burns, Rev. A. Fyfe, M.A., St. George's Parish Church—house Castlehead
Burt, Mrs. James, confectioner and ice merchant, 79 High street
Burt, Peter, draper, 1 Alexandra place, Calside
Burtnay, Mrs. James, spirit merchant, 12 Back Sneddon—house 6 Moncrieff street

CABMAN'S REST, County place—Thomas Gilchrist, keeper
Caird, Rev. James Renny, minister Free Middle Church—manse Calside
Cairnie, James, boot and shoemaker, 100 Causeyside—house 5 Stirling street
Cairns, A. & R., wholesale confectioners and general grocers, 100 High street

Cairns, Alexander, wholesale and export preserve manufacturer, St. James' Station, Clark street—house Glencairn, Castlehead (see advt.)
Cairns, Robert, of A. & R. Cairns, Wakefield, Greenlaw
Calder, J., Governor, Abbey Poorhouse and Asylum
Calderwood, Hugh, wine and spirit merchant, 94 New Sneddon—house Kersland, Renfrew road
Calderwood, James, saddler and harness maker, 32 High street—house 33 do.
Calderwood, Jane, teacher, South Public School—ho. 33 High st.
Caldwell, David, coal merchant, Caledonia Mineral Depot—office and house 23 Canal street
Caldwell, Ja. Muir, & Caldwell, writers, and agents for the Royal Fire and Life Insurance Company, County Buildings
Caldwell, James, of Ja. Caldwell, Muir, & Caldwell, writers, writer and notary public, Clerk of Supply for Renfrewshire, Clerk to the Local Authority of the County, Collector and Treasurer of County Rates, and County Road Collector—office County Buildings—house Craigielea place
Caldwell, James, jun., writer, of Ja. Caldwell, Muir, & Caldwell, writers, County Buildings—house Craigielea place
Caldwell, James, hairdresser, 53 George street—ho. 12 George st.
Caldwell, James, weavers' furnisher, 16 Causeyside—house 38 New street
Caldwell, James, & Son, wholesale and retail wine and spirit merchants, 9 and 10 Gilmour street
Caldwell, John, coal merchant, 24 Canal street
Caldwell, John, tobacconist, 74 Love street
Caldwell, J., stationer, bookseller, and newsagent, 2 Gilmour st.
Caldwell, Mrs. Alexander, flesher, 8 Cotton street—house 9 do.
Caldwell, Mrs. James, Rockfield, Renfrew rd.
Caldwell, Mrs. James, 56 High street
Caldwell, Peter, & Co., dyers, Macdowall street
Caldwell, Peter, architect, 12 High street—house Macdowall street
Caldwell, Robert D., clerk, British Linen Coy. Bank, 9 Glen lane
Caldwell, Robert G., of Peter Caldwell & Co., 7 North street
Caldwell, Robert, waste merchant, 5 Silk street
Caldwell, Thomas, of James Caldwell & Son, 5 Gateside
Caldwell, W., & Co., drysalters and gum manufacturers, Murray street
Caldwell, William, of W. Caldwell & Co., Elton villa, Calside
Caldwell, William, railway superintendent, Joint-Lines, Greenlaw Goods Station—house 9 Gateside
Caledonian Plate Glass Insurance Co., 131 Hope st., Glasgow (see advt.)

Caledonian Railway Co.'s Carting Department—office Greenlaw Goods Stn.—Peter Blair, agent—ho. 2 Hawthorn pl., Laighpk.
Caledonian Railway Co.—Underwood and St. James Station—station master, Richard Bell—goods agent, W. Noble
Cameron, Alexander, upholsterer and cabinet maker, 40 High street (see advt.)
Cameron, Alexander, clerk to James Reid & Son, 12 Cochran st.
Cameron, Alexander, police constable, 2 Wardrop street
Cameron, Andrew, confectioner, 5 Queen street
Cameron, Donald, private teacher—class-rooms 22 Argyle street
Cameron, Finlay, coal, lime, and cement merchant, Abercorn stn.—house 9 Cochran street
Cameron, George, keeper of the Caledonian Bowling Green—house 7 Galloway street
Cameron, James, M.A., 2 Alexandra place, Calside
Cameron, John, broker, 7 New Smithhills
Cameron, John, shoemaker, 70 Broomlands—house 3 John street
Cameron, Peter, manufacturer, 5 Stevenson street—house 6 do.
Cameron, Robert, manager to Gibson Brothers & Co.—2 Alexandra place
Cameron, Thomas Russell, surgeon-dentist, 28 Gauze street
Cameron, William, gardener to Major Coats, Ferguslie park
Cameron, William, greengrocer, 26 Cotton street—house do.
Campbell, Adam, confectioner, 67 George street—house do.
Campbell, Alexander, collector of gas accounts, 19 Storie street
Campbell, Alexander, schoolmaster, Kibble Reformatory, Greenock road
Campbell, Andrew R., wine and spirit merchant, 83 Broomlands—house do.
Campbell, A. R., oil and commission merchant, Glasgow—house 19 Storie street
Campbell, Archibald, Camphill
Campbell, Caroline, fruiterer and confectioner, 9 Gauze street
Campbell & Co., Cartvale Chemical Works, New Sneddon
Campbell, Daniel, contractor and general merchant, 45 Well street
Campbell, David, chaplain to Parochial Board—ho. 7 West brae
Campbell, Donald, dairyman, 4 Silk street
Campbell, Duncan, waste dealer, 38 Storie street
Campbell, James Edward, M.A., B.L., of Reids & Campbell, Netherpark, Calside
Campbell, John, jun., at Robert Brown & Sons—house Lexwell, Chain road
Campbell, John, Oakshaw cottage
Campbell, John, cowfeeder, 3 North Croft

Campbell, John, draper, 17 Broomlands
Campbell, John, confectioner, 17 Broomlands
Campbell, John M., inspector of poor, Abbey Parish, office 6 Gauze street—house Laurelbank, wester Carriagehill
Campbell & M'Lennan, manufacturers, 2 Forbes place
Campbell, Marion, china, crystal, and fancy goods merchant, 75 Love street
Campbell, Miss A., dress and mantle maker, 45 High street
Campbell, Miss C. P., tobacconist, 3 St. James street—house 5 do.
Campbell, Mrs. M., china merchant, 4 Gauze street—house do.
Campbell, Mrs, Barbara, Camphill
Campbell, Mrs., Benvue, Calside
Campbell, Mrs., broker, 8 Ferguslie—house 40 do.
Campbell, Noble, boot and shoemaker, 29 Cotton street
Campbell, Robert, clog manufacturer, 6 St. Mirren street—house 26 Causeyside
Campbell, Robert, farmer, New Mains, Renfrew road
Campbell, Thomas, solicitor and notary public, and J.P. Procurator Fiscal, County Buildings—house, the Hermitage, Renfrew
Campbell, William, of Campbell & M'Lennan, Burnbank cottage, Calside
Campbell, William, wine and spirit merchant, 38 High street
Campbell, William, hairdresser, 31 Old Smithhills—house 2 Incle street
Campbell, William, coal merchant, Canal Depot—house 55 Causeyside
Campbell, William, out-door collector of police and water rates—house 5 St. James street
Canning, Peter, flesher, 54 George street—house 23 Queen street
Carlile, James Sim, grocer and spirit merchant, 4 Thread street—house 8 Garthland lane
Carlile, Mrs. Thomas, wine and spirit merchant, 10 Old Smithhills—house 4 Thread street
Carmichael, Donald—dairy 39 Ferguslie—house 32 do.
Carpet Beating Factory, 36 Gordon's lane
Carrigan, W., grocer, 136 and 137 George street, 52 Broomlands, 11 Great Hamilton street, and 7 Lawn street—ho. 46 Moss st.
Carruth, George, hairdresser, 32 Wellmeadow—house do.
Carse, William, flesher, 50 Love street—house 23 Abbey street
Carson, Samuel, boot and shoemaker, 35½ Broomlands—house 30 Canal street
Carswell, Allan, collector to the Paisley Equitable Friendly Society, 27 Maxwellton street
Carswell, Allan B., of David Carswell & Son, 2 Janefield place

Carswell, David, & Son, bookbinders, 35 Storie street (see advt.)
Carswell, John, lithographer, engraver, printer, paper ruler, and bookbinder, 3 Moss street—house do.
Carswell, Mary, dress and mantle maker, 27 Maxwellton street
Cartha Works (James Gibson, general and electrical engineer), 22 New Smithhills
Cashmore, John, fruiterer, 100 High street—house 22 Argyle st.
Caskie, J., boot and shoemaker, 87 Canal street—house do.
Cassels, Robert, horse shoer and general smith, 2 Smithhills—house 7 Abbey terrace
Cassells, William, of Robert Murdoch & Co., iron and steel merchants, 10 West Croft, Paisley, and 23 Robertson street, Glasgow—house Cairndhu, Newark drive, Pollokshields
Cassidy, Edward, cabinetmaker and upholsterer, 84 High street and Cawthorn court—house 1 Maxwell street (see advt.)
Cassidy, Misses, dress and mantle makers, 1 Maxwell street
Catholic Total Abstinence League of the Cross Rooms, 10 Forbes place
Cattanach, Alexander, of James Stewart & Co., Auchentorlie house
Catterson, Thomas, boot and shoemaker, 20 Queen street
Cemetery, 58 Broomlands—John Murray, superintendent
Chalmers, James, grocer and spirit dealer, 13 Maxwellton
Chalmers, Livingston, stationer and news-agent, 20 Sandholes—house 2 Gordon place, King street
Chalmers, Mrs., dressmaker, 2 Incle street
Chalmers, William, grocer, 7 Lylesland
Challice, William Northcott, minister of Congregational Church—house Congregational Church manse, Williamsburgh
Chapman, George, tailor and clothier, 13 Causeyside
Chapman, Robert, farmer, North Arkleston, Glasgow road
Charles, William J., grocer, 52 Storie street
Cherry, Miss, milliner, 13 Abbey street—house do.
Chisholm, James, manager, Book Store, 28 High street—house, 8 Camphill place
Chisholm, Rev. Hugh Canon, Roman Catholic Clergyman, 2 East Buchanan street
Christie, Alexander, letter-carrier—house 8 South Campbell street
Christie, Alexander, inspector of works, Master of Works' office—house Whitehaugh terrace
Christie, Devlin, & Findlay, pavement merchants, 10 Hamilton st.
Christie, Henry, repairer of sewing machines, &c., 29 New Smithhills
Christie, James, at David Murray & Son's—house 22 Argyle st.
Christie, James, boot and shoe maker, 24 St. James street

Christie, Mackenzie, cashier at James Clark & Co.'s, 8 Lonend
Christie, Robert, of Christie, Devlin, & Findlay, pavement merchants—ho. 18 Royal crescent, Crosshill, Glasgow
Christie, William, smith and engineer, 42 Underwood
Citizen (Glasgow Evening and Weekly) Office, 8 Gilmour street—Allan M'Donald, correspondent
Clark, Agnes and Elizabeth, millinery and furnishings, 69 Love st.—house 65 do.
Clark & Co., Anchor Thread Works, Seedhill
Clark, Chas E., lessee Royalty Theatre—house 7 Love street
Clark, Hugh, 31 Oakshaw street
Clark, J. & J., & Co., Anchor Thread Works, Seedhill
Clark, James, & Co., net and twine manufacturers, Marshall's lane—manager John Dickie, jun.—house 13 Cochran street
Clark, James, feuar, Chapel house
Clark, James, clubmaster, The Club, 102 High street
Clark, Jas. A., of Clark & Co., Netherhill, and Redholm, Wemyss Bay
Clark, J. George, of Clark & Co., Netherhill, and Redholm, Wemyss Bay
Clark, John, & Co., joiners, boxmakers, and wood merchants, Wallneuk Sawmills, 12 Wallneuk—house Marchfield house
Clark, John, baker, 33 Gauze street—house do.
Clark, John, of Clark & Co., Gateside, and Curling Hall, Largs
Clark, John, of John Clark & Co.—house Marchfield house
Clark, John, Marchfield, Inchinnan road
Clark, John K,, pianist, 13 Stevenson street
Clark, Kenneth M., Netherhill, and Redholm, Wemyss Bay
Clark, Marion, dressmaker, 40 Lady lane
Clark, Mrs., tobacconist, 11 Moss street—house 88 High street
Clark, Norman, Netherhill, Renfrew road
Clark, Robert, janitor Stow Public School—house do.
Clark, Robert P., at Young & Martin's—house 10 Sandholes
Clark, R. G., wood turner and stay busk maker, 1 Greenhill road
Clark, Stewart, of Clark & Co., Kilnside, and The Cliff, Wemyss Bay
Clark, William, manager at Arthur's Criterion Spirit Vaults—house 27 George street
Clazy, Rev. Geo., minister of Oakshaw Free Church—ho. Ecclestown, Castlehead
Clelland, Mrs. confectioner, 83 Causeyside
Club, The, 102 High street—James Clark, clubmaster
Clydesdale (The) Bank Limited, 7 High street (Cross)—Robert Russell, agent
Coats, Allan, of W. & A. Coats, Hayfield, Castlehead
Coats, Andrew, Ferguslie house

Coats, Archibald, of J. & P. Coats, Woodside house
Coats, Brothers, coal merchants—depots, Underwood, Kinning Park, and Port Eglinton, Glasgow, and Barrhead—offices, 68 Broomlands and 40 St. Enoch square, Glasgow
Coats, Daniel, of J. & P. Coats—house 5 Garthland place
Coats, George H., of W. & A. Coats, Ellangowan, Castlehead
Coats, George, grain miller, 21 West street, Glasgow—house 4 Garthland place
Coats, George, of J. & P. Coats, Belleisle, Ayr
Coats, George, of J. & P. Coats—house 4 Garthland place
Coats, Hamilton, church officer, Christ's Reformed English Church—house 8 Cotton street
Coats, James, of J. & P. Coats, 43 William street, Providence, Rhode Island, U.S. America
Coats, James, jun., of J. & P. Coats, Ferguslie house
Coats, J. & P., thread manufacturers, Ferguslie—dyework 156 George street—bleachwork Nethercraigs
Coats, Matthew, tailor and clothier, 128 George street
Coats, Mrs. Thomas, Ferguslie house
Coats, Peter, jun., of J. & P. Coats—house 5 Garthland place
Coats, Sir Peter, Auchendrane, by Ayr
Coats, Thomas Glen, of J. & P. Coats, Ferguslie park
Coats, W. & A., ham curers and provision merchants, 68 Broomlands
Coats, William, jun., of W. & A. Coats, Ferndean, Castlehead
Coats, William L., at Coats Brothers, Hayfield, Castlehead
Coats, William, tertius, 5 William street
Coats, William A., of J. & P. Coats, Ferguslie house
Cochran, Alexander, solicitor and notary public, of David Semple & Cochran, 16 Gilmour st.—house Maryville, Corsebar
Cochran, Alexander, draper, 11 Barclay street—house do.
Cochran, Alexander, cooper, 59 Love street
Cochran, Alexander, fishmonger, 149 George st.—ho. 11 Barclay st.
Cochran, A. Y., of Cochran & M'Gechan, 4 Garthland street
Cochran, David, tobacconist, 11 Old Smithhills
Cochran, Edward, of Robert Cochran & Sons, Ladyburn, East Greenlaw
Cochrane, Hugh, bleacher, dyer, and finisher, Thrushcraig—house High Carriagehill
Cochran, James, calenderer, 99 Causeyside—ho. 3 Glenview, Lylesland
Cochran, James, wine and spirit merchant, 39 Stock st.—house do.
Cochran, James C., jun., spirit salesman—house 8 Hamilton street
Cochran, James, & Son, pawnbrokers, 81 Broomlands and 2 Sandholes
Cochran, John, feuar, Potterhill
Cochran, John, assistant pawnbroker—house 81 Broomlands

Cochrane, John, farmer, North Brediland
Cochran, Maggie Y., grocer, 4 Garthland street
Cochran, Mrs. C., broker, 67 George street
Cochran & M'Gechan, brassfounders, 22 New Smithhills
Cochran, Peter, feuar, Falside
Cochran, Robert & Co., yarn agents, 4 Cumberland Court—house Eastfield, Greenlaw drive
Cochran, Robert, & Sons, drapers and milliners, 26 and 27 New Smithhills (see advt.)
Cochran, Robert, sen., of Robert Cochran & Sons, Ladyburn, East Greenlaw
Cochran, Robert, jun., of Robert Cochran & Sons, Ladyburn, East Greenlaw
Cochrane, Robert, church officer, Oakshaw Free Church—house 7 West brae
Cochran, Robert, of James Cochran & Son—house 81 Broomlands
Cochran, Robert H., at M. Whitehill & Co.'s—ho. 17 Wardrop st.
Cochran, Thomas, wine and spirit merchant, 36 Moss st—ho. 17 do.
Cochran, William, & Co., manufacturers and warehousemen, 7 St. Mirren street
Cochran, William Malcolm, agent for City of Glasgow Friendly Society, 42 Lady lane
Cockburn, George H., head-master, Mossvale Public School—house 8 Buchanan terrace
Coghill, George, at R. Pinkerton & Co.'s—house Moss-side place, Greenock road
Colinslee Chemical Works, manufacturers of extract of indigo
Colquhoun, George, feuar, 11 Cross street
Colquhoun, George, wine and spirit merchant, 17 Wellmeadow—house do.
Colquhoun, Jas. G., gardener to Jas. Millar, Adelphi house
Colquhoun, Misses, teachers of music, 4 Old Smithhills
Colville, Annie, confectioner, 38 High street
Commercial Bank of Scotland Limited, 102 High street—James Ross, agent
Comrie, John, & Son, cabinetmakers, 90 George street—house 4 West Campbell street
Congalton, Robert, collector of Burgh Rates, and agent for the Scottish Union and National Insurance Co., County Buildings—house Duncraggan villa, Bishopton
Connell, Alex., weaver, 74 Canal street—house 25 Gordon's lane
Connell, David, spirit dealer, 116 George street
Connell, George, confectioner, 29 New street
Connell, James, wine and spirit merchant, 36 Storie street—ho. do.

Connell, James, manufacturer, 35 Well street—house 5 Underwood lane
Connell, John, of Wallace, Connell & Co., Saucel bank
Connell, Mrs., draper, 73 Broomlands—house do.
Connell, William, of Wallace, Connell & Co., Fairhill, Hamilton
Conservative Association, 96 High street—Alex. Macfarlane, secy.
Cook, Archibald, merchant, Quay st., Sligo—house Janefield villa, Gateside
Cook, James, of J. & J. Cook, letter-press printers, 94 High street
Cook, James, clerk to Reids & Campbell—house Janefield, Gateside
Cook, James, fishmonger, 66 Broomlands—house do.
Cook, J. & J., letter-press printers, and printers and publishers of the *Paisley & Renfrewshire Gazette*, 94 High street
Cook, J., & Co., shawl manufacturers, 6 Forbes place—house 4 Wardrop street
Cook, Mark, manufacturer, 7 St. Mirren street—house 4 Garthland street
Cook, William, draper, 109 High street—house Springbank cottage
Cook, William, gardener to J. P. Kerr, Dargavel
Co-operative Manufacturing Society (Limited), manufacturers and warehousemen, 114 Causeyside and 10 Forbes place—Alex. M'Naught, manager and secretary—house 27 Storie street
Co-operative Society (Equitable)
38 Great Hamilton st.—salesman, Adam Muir, ho. 5 Neilston st.
2 Bute place—salesman, Walter Paul, house Neilston road
13 Carriagehill—salesman, Wm. Craig, house Abercorn street
38 Great Hamilton street (Butcher's shop)—salesman, Wm. Barton, house 24 Glen street
Co-operative (Provident) Society (Limited). Established 1860.
Groceries, &c., 139 George street—C. O'Neil, salesman
Branch No. 1—168 George street, Robt. Clark, salesman
,, 2—68 Love street, Alex. Smith, ,,
,, 3—54 Broomlands, Robert Whyte ,,
,, 4—20 Lawn street, Jas. Hamilton ,,
,, 5—Cleopatra buildings, Springbank road, Robt. M'Lachlan, salesman
,, 6—24 Underwood road, C. G. Hodgson, salesman
,, 7—27 Broomlands, John Lauchland, ,,
Reserve Store, 139 George street—John Davidson, storeman
Steam Bakery, 140 George street—Alex. M'Gilvray, manager
Boot Shop, 8 Causeyside—Miss Jaffrey, saleswoman
Bread ,, 139 George street—Miss Murray, saleswoman
Hardware and jewellery Shop, 8 Causeyside—Miss Fulton, saleswoman

Fleshers' shops—
Central—138 George street—John Burton, salesman
No. 1—168 George street—John Alton, ,,
,, 2— 7 Love street—Wm. M. Stewart, ,,
,, 3— 23 Broomlands—Wm. Gray, ,,
,, 4— 7 Lawn street—Archibald Rose, ,,
Sausage Factory—138 George street
Book-keeper—John Lauchlan—house 13 Argyle street
Co-Operative Coal Company, Underwood depot—John Holms, salesman, 20 Greenhill road
Copland, Thomas, confectioner, 32 Storie street
Cormie, James, eating-house keeper, 14 Old Smithhills—ho. 9 do.
Corporation Gas Office, 13 Gilmour street
Corrans, Robert, church officer of Evangelical Union Chapel, 45 George street
Costello, Patrick, spirit merchant, 13 Old Sneddon and 7 Love street—house 12 Gilmour street
Coulthurst, A., at Ronald, Jack, & Co.'s, carpet manufacturers—house 10 St. James street
Coulthurst, Miss Ada, teacher of music, 10 St. James street
County Hotel, 1 County place—Mrs A. Thomson, keeper
County Police Office, 4 County place
Cowan, Archibald, of Cowan & Stewart, Fountain place, 48 Love street
Cowan & Co., railway agents and carting contractors for North British Railway Company—office Canal Goods Station (Canal Line)
Cowan, Hugh, sheriff-substitute of Renfrew and Bute, Sheriff Court buildings—house Belmont, Castlehead
Cowan, John, spirit merchant 3 Love street—house 48 do
Cowan, Mrs. Janet, furnishings, 19 Gauze street
Cowan, Mrs., Churchhill
Cowan & Stewart, painters and decorators, wholesale oil and colour merchants, 42 High street and 28 St. James street
Cowan, Thomas, tailor, 147 George street
Cowden, James, warehouseman at Logan and Gardner's—house 3 Orr street
Cowden, John, weaver, 75 Canal street—house do.
Cowden, John M., Surveyor's clerk, Inland Revenue office—house Barrhead
Cowden, William L., collector of poor rates for Abbey Parish, 6 Gauze street—house 7 Wellmeadow
Craig, Alexander, joiner, 27 Back Sneddon—house 3 Albion street

Craig, A. F., & Co., engineers, ironfounders, boilermakers, millwrights, and machine-makers, Caledonia Engine Works, Macdowall street
Craig, Allan, weaver, 29 and 45 George street—house 29 do.
Craig, Andrew, coal merchant, Underwood Coal Depot—house 23 Lady lane
Craig, Archibald F., of A. F. Craig & Co.—house Caledonia House
Craig, Archibald, of A. F. Craig & Co.—house, 6 Gateside
Craig, David, flesher, 24 Wellmeadow—house 1 Castle street
Craig, Hugh, waste merchant, 9 St. James street
Craig, James, cowfeeder, 73 Canal street
Craig, James, flesher, 26 Gauze street—house 4 do
Craig, James, woollen and cotton yarn merchant, 21 Causeyside
Craig, James, engineer and valuator, Seaforth cottage, Elderslie
Craig, John, jun., clerk at Gas Office—house 53 Caledonia street
Craig, John, cowfeeder, 18 Great Hamilton street
Craig, John, greengrocer and confectioner, 58 Causeyside
Craig, Mrs. Alexander, Ivy bank, 47 Oakshaw street
Craig, Mrs. Robert, feuar, Stonefield cottage
Craig, Robert, wine and spirit merchant, 20 St. James street—house 53 Caledonia street
Craig, Robert, licensed grocer, 50 Caledonia street—house 53 do.
Craig, Robert F., of A. F. Craig & Co.—house Fernlea, Greenock road
Craig, Samuel, shoemaker, 15 Underwood
Craig, Thomas, carting contractor, Murray street—house Victoria buildings, Greenock road
Craig, William, contractor, 18 North Croft
Craig, William, spirit merchant, 17 Causeyside
Craig, William, spirit merchant, 6 Union street—house 11 Great Hamilton street
Craigielea Chemical Works (Richard Smith, chemical manufacturer), Clark street
Cramb, James, spirit merchant, 89 Causeyside—house 82 do.
Craw, William & Sons, silk, wool, and cotton dyers, Caledonia Dyeworks, 33 Caledonia street
Craw, William, dyer, St. Mirren dyeworks, Newton street—house Gockston
Crawford, A. W., M.B., C.M., 8 Cross—house 83 High street
Crawford, Alex. B., of P. & A. Crawford, 86 High street
Crawford, Elizabeth O., china merchant, 47 Moss street—ho. do.
Crawford, Gavin, bootmaker, 97 High street—house, George villa, Kilmalcolm

Crawford, George, Glasgow, Paisley, and Dalry carrier, at John Bell's, 12 Causeyside and Forbes place
Crawford, H., power-loom manufacturer, Abercorn weaving factory, Abercorn street—house, 1 Royal terrace
Crawford, H. & J., plumbers, 24 Causeyside
Crawford, James, confectioner, 35 Castle street
Crawford, John, of H. & J. Crawford, 23 Causeyside
Crawford, Miss Margaret, 24 Abbey street
Crawford, Mrs. Sarah, Bible woman, 12 Gauze street
Crawford, Mrs., milliner and dressmaker, 24 Broomlands
Crawford, P. & A., wood turners, wood merchants, manufacturers of Bowling Green Bowls, and Bobbins and Reels, Thistle Works, South Croft
Crawford, Peter, of P. & A. Crawford, 86 High street
Crawford, Robert, apprentice-at-law, 16 Gilmour street—house 23 Causeyside
Crawford, T., grocer, 16 Thread street—house Linside terrace
Crawford, William, calenderer, 105 Causeyside—house 10 St. James street
Crawford, William, traveller for Underwood Road Dye-Works—house 22 Well street
Creelman, John, poultry farm and florist, Marchfield, Inchinnan rd.
Crichton, George, accountant, Royal Bank of Scotland, and Insurance agent
Crighton, Colin, wine and spirit merchant, 5 Williamsburgh
Crighton, Miss, Park terrace, Underwood road
Crombie, E., french polisher, 35 High street
Crooks, Walter, hall keeper, Drill hall
Cross Clothing Company, merchant tailors, 103 High street (Cross)
Crossley, J. & W., dyers, Abbey Dyeworks, 18 Abbey street
Crossley, James, of J. & W. Crossley—ho. 1 Royal ter., Greenlaw
Crouch, Rev. John, minister of Victoria Place Baptist Church—house 1 Janefield place, Lylesland
Cruikshanks, Arthur, wine and spirit merchant, 63 Broomlands—house 22 West street
Cruickshanks, Robert, wine and spirit merchant, 35 Moss street—house 28 St. James street
Cullen, Thomas, chemist and surgeon dentist, 12 St. James pl,—ho.do.
Cumberland Dyeworks (Andrew Wallace & Son), 15 Abbey street
Cumming & Co., tea merchants, 90 High street
Cumming, Miss, draper, 4 Old Smithhills
Cumming, Mrs. Robert, carting contractor and cowfeeder, 22 Newton street
Cumming, Mrs. Wm., cowfeeder and contractor, 22 Well st.—ho. do.

Cumming, P., of Cumming & Co.—ho. Rosebank cot., Kilmalcolm
Cunningham, Adam, spirit merchant, 35 High st.—ho. Sunnyside
Cunningham, Alexander, calenderer, hot presser, and finisher, 16 Causeyside—house 6 Lylesland
Cunningham, Rev. Charles, R.C. clergyman, 2 East Buchanan st.
Cunningham, David, grocer, 6 Barclay street—house do.
Cunningham, Geo. B., clerk at British Linen Coy. Bank—house Sunnyside
Cunningham, James, manager to William Cunningham & Co.—house 2 Alexandra place
Cunningham, James, broker, 1 Neilston street
Cunningham, John, at R. & T. Russell's—house Sunnyside
Cunningham, Misses, 29 High street
Cunningham, Robert, manufacturer, Carriagehill house
Cunningham, William, & Co., dyers, Seedhill Dyeworks, 11 Seedhill
Cunningham, William, of William Cunningham & Co., dyers—house 2 South Orr street
Currie & Co., starch and corn flour manufacturers, Glenfield Corn Flour Works, Murray street
Currie, John, Kilbarchan carrier, 91 Causeyside—ho. Steeple st. Kilbarchan
Currie, Mrs., fruiterer and confectioner, 1 West brae
Currie, Peter, of William Fulton & Sons, The Villa, Glenfield
Currie, Thomson, & Co., waterproof manufacturers, 43, 45, and 47 Jamaica street, Glasgow (see advt.)
Currie, William, builder and sculptor, 23 Broomlands—house 5 West street
Currie, William, jun., family grocer, and wine and spirit merchant, 4 Renfrew street—house 23 Niddry street
Currie, William, feuar, 23 Niddry street
Currie, William, collector of gas accounts—house 10 Smith street
Cuthbert, Ralph, joiner and cartwright, 4 Maxwellton—house do.
Cuthbertson, Alexander, baker, 33 Causeyside
Cuthbertson, William, aerated water manufacturer, 13 and 14 Newton street—house 26 do

DALE, Mrs. Ellen, spirit merchant, 13 Dyers' wynd—house 2 Caledonia street
Dale, Isa. B., milliner, 1 Gauze street
Dalgety, Rev. J. B., minister, The Abbey, Whitehaugh house
Dalgety, William B., clerk, National Bank of Scotland Limited, Whitehaugh house
Dalrymple, George, umbrella manufacturer, 7 New street—house 30 High street

Dalrymple, James, & Son, plumbers, gasfitters, and lead merchants, 8 Old Sneddon
Dalrymple, James, of James Dalrymple & Son, 1 Maxwell street
Dalziel, James, church officer of Thread Street U.P. Church, 31 Thread street
Dalziel, James G., banker and agent, Caledonian Insurance Company—house 22 St. James street
Dalziel, Jane, teacher Stow Public School—house 13 Stow street
Dalziel, R. Findlay, drysalter, 11 Shuttle street—house Enderley, Ranfurly, Bridge-of-Weir
Davidson, Archibald, 2 Park terrace, Underwood
Davidson, Charles, architect and property valuator, Terrace buildings—residence Calside house (see adv,.)
Davidson, Francis, jobbing gardener, 46 Moss street
Davidson, George, district agent, Scottish Legal Life Assurance Society, 99 High street—house 1 Barclay street
Davidson, John, agent, Royal Lion Life Assurance, 3 Stirling street—house do.
Davidson, John, of Davidson & Ritchie, 139 George street
Davidson, Peter A., of Robert Eadie & Co.—house Wallace-lea cottage, Glasgow road
Davidson & Ritchie, fancy paper box and pattern card makers, Well st.
Davidson, Wm., collector Scottish Legal Society, 32 Broomlands
Davie, John, grocer, 2 Lawn street—house 10 Cotton street
Davis, Alex., tobacco pipe maker, 30 Gauze street—house 34 Thread street
Deans, Francis, postmaster, Post-office house, St. Mirren street
Deans, Robert R., clerk, Post-office, Post-office house
Deans, R. L., foreman, corporation gas meter shop, north end of County buildings—house 44 Mill street
Devonshire, A., superintendent of Fire Brigade at J. & P. Coats's, 5 East lane, Ferguslie
Dick, George, F.E.I.S., teacher, West Public School—house 41 Broomlands
Dick, J., & Sons, boot and shoe manufacturers, 166 George street —house do.
Dick, James, draper, 21 Causeyside—house 5 County place
Dick, James, shawl merchant, 5 County place
Dick, John, traveller to John Spence & Sons, 1 Brown place
Dick, Margaret, greengrocer, 32 Causeyside—ho. 1 Alexandra pl.
Dick, Miss J., teacher Lawn Street School—house 486 Crown st., Glasgow
Dick, Peter, teller, Royal Bank of Scotland—house 17 Greenhill road

Dick, William L., clerk to Jas. Gardner, writer—ho. Meikleriggs
Dickie, Alexander, gardener and contractor, 1 Union street
Dickie, Archd., poulterer and fish merchant, 25 St. James street—house do.
Dickie, D. D., of Reid & Dickie, solicitors, agent for County Fire and Provident Life Offices—house 1 Mansfield place
Dickie, Elizabeth, china merchant, 21 Moss street
Dickie, James, pastry cook, 26 Causeyside—house do.
Dickie, John, cutler, 41 New street—house 13 Cochran street
Dickie, John, jun., manager to Jas. Clark & Co.—house 13 Cochran street
Dickie, Mary Janet, teacher, West Public School—ho. 1 Incle st.
Dickson, William, nurseryman, Ladyburn Nursery, Williamsburgh (see advt.)
Dickson, William, jun., at Ladyburn Nursery, Williamsburgh
Dobie, George, tobacco and candle manufacturer, 4 and 5 Orchard street—house Edgemont, Castlehead
Dobie, James, surgeon-dentist, 82 High st.—ho. 1 Buchanan ter.
Dobie, William F., Edgemont, Castlehead
Dobie, William, shoemaker, 10 Gauze street—house do.
Dobson, David B., spirit merchant, 23 Williamsburgh—house do.
Docherty, Mrs. John, furnishing and hardware merchant, 82 Causeyside—house do.
Dock, James, clerk to John Spence & Sons, hamcurers—house 8 Camphill place
Dock, Robert, manufacturer, 168 George street—ho. 8 Camphill pl.
Dock, William, M.A., teacher, Grammar School—ho. 8 Camphill pl.
Don, Robert, officer of inland revenue, 97 High street—house 1 Buchanan terrace
Donald & Co., chemists and druggists, 1 Cotton street
Donald, George M., lithographer and ornamental printer, 8 High street—house 20 Newton street
Donald, Helen, cooking establishment, 103 George street—house 20 Newton street
Donald, James, of Hanna, Donald, & Wilson, Riccartsbar
Donald, James T., M.R.C.S.E., 1 Cotton street—house 5 Gauze street
Donald, James, architect, 99 High street—house 4 Royal terrace
Donald, Jas., jun., of Hanna, Donald, & Wilson—ho. Riccartsbar
Donald, John, spirit merchant, 80 New Sneddon—ho. 1 Cart lane
Donald, Robert H., of Hanna, Donald, & Wilson, Riccartsbar
Donald, Thomas, house factor and shipping agent, 43 Lady lane—house 20 Newton street
Donald, William, of Hanna, Donald, & Wilson—ho. 56 Canal st.

Donald, William R., brush, basket, and fancy goods warehouseman, 3 Moss street—house 12 Wardrop street
Donaldson, James, assistant gardener, Fountain Gardens, Love st.
Donaldson, Wilson, blacksmith, 17 Old Sneddon—house 39 Underwood road
Dougal, Henry, grocer, 39 Maxwellton
Dougan, John, confectioner, 17 Queen street
Dougan, Rev. John, R.C. clergyman, 2 East Buchanan street
Douglas, Duncan, shoemaker, 38 Causeyside—house do.
Douglas, Robert, slater and plasterer, 37 Mill street—house Hamilton street
Downie, James, Glasgow, Paisley, and Johnstone carrier, at D. M'Coll's, 12 Abbey close
Dreghorn, Andrew, warper, 78 Canal street
Dreghorn, Andrew, fruiterer and confectioner, 13 Maxwellton st.
Drennan, Alexander, traveller—house 4 Russell street
Drennan, James, of Robert Eadie & Co.—ho. 9 Wellmeadow street
Drennan, James, draper, 17 Moss street—house 27 Gordon's lane
Drennan, Robert, bootmaker, 17 George street—house 1 Mill place, Camphill
Drennan, Robert, painter, 30 Causeyside—house 4 Wardrop street
Drennan, William, clerk at Young & Martin's, 8 Buchanan terrace
Drennan, William, wine and spirit merchant, 5 Old Sneddon—ho. Mill place, Camphill
Drew, John Craig, spirit merchant, 15 Gilmour street—house 25 Gordon's lane
Drew, Jas. P., of M. Drew & Sons—ho. Rosevale, High Carriagehill
Drew, M. J., jun., of M. Drew & Sons—house 12 Falside
Drew, Mrs. James, cowfeeder, 14 High street
Drew, M. & Sons, curled hair manufacturers, Colinslee Hair Works
Drew, M., of M. Drew & Sons, Colinslee Mansion house
Drew, Robert, of M. Drew & Sons—house 1 Janefield place
Drewette, James, reporter and agent of "North British Daily Mail" and "Weekly Mail," 4 County place—house 3 do.
Drum, James, chiropodist, 23 High street
Drummond, A. M., draper, 13 St. James place—house The Glen
Drummond, T. G., clerk at William Fulton & Sons, Glenfield lodge
Drybrough, Jas., jun., of Walker, Drybrough, & Co., Arkleston ho.
Duff, George, bank teller at Union Bank of Scotland Ltd.—house 4 Garthland street
Duff & Millar, watchmakers, jewellers, and opticians—shop 20 High street—works 33 Buchan street, Glasgow
Duff, Misses, 12 Wellmeadow
Duffy, Francis, shoemaker, 126 George street

Duggan, Hugh, confectioner, 10 Lawn street
Dunbar, Alex., of Thomson & Dunbar—house 20 Well street
Dunbar, T., of Rankin & Dunbar—house 90 Thistle street, Garnethill, Glasgow
Duncan, Matthew, tailor and clothier, 2 West street
Duncan, Andrew, keeper of Good Templar Halls—house 17 Wardrop street
Duncan, James, watchmaker and jeweller, Terrace buildings 109 High street—house 30 Cameron street
Duncanson, William, of A. & M. Pottie, 34 Gordon's lane—house 23 Canal street
Dunlop, David, shoemaker, 24 Wellmeadow—house 23 do.
Dunlop, George, foreman Caledonian Railway Co.'s stables, St. James street
Dunlop, J. & I., grocers, 97 Causeyside
Dunlop, James, joiner and timber merchant, Abercorn Joiner Works, 11 Incle street—house 3 Greenlaw terrace
Dunlop, Rev. Robert, minister of Reformed Presbyterian Church, Storie street—house Ardgowan cottage, Blackhall
Dunlop, Thomas, boot and shoemaker, 2 Broomlands and 84 Causeyside—house 79 Broomlands
Dunn, James Hamilton, writer, Union Bank buildings, 3A Gilmour street—house Woodend, Castlehead
Dunsmore, Archibald, keeper of Wilson Hall, 40 High st.—ho. do.
Dunsmore, James, foreman at Glenfield Starch Works—house Glenfield cottage, Castlehead
Dunsmore, Matthew, foreman at Glenfield Starch Works—house Glenfield cottage, Castlehead
Dykes, Daniel, foreman printer at J. & J. Cook's—house 51 Caledonia street
Dykes, Hugh, commercial traveller, 55 Causeyside street
Dykes, William, commercial traveller, 13 Galloway street

EADIE Brothers, & Co., manufacturers of ring-travellers, &c., &c., 12 High street
Eadie, John, of Eadie Bros. & Co.—house Ellenlea cottage, Glasgow road
Eadie, Mrs., grocer and confectioner, 21 Underwood road
Eadie, Peter, of Eadie Bros. & Co.—house Wakefield villa, East Greenlaw, Glasgow road
Eadie, Robert, & Co., ironmongers, 12 High street
Eaglesim, Archibald, sanitary inspector's clerk—ho. 41 Ferguslie
Earl, Thomas N., officer Storie street Reformed Presbyterian Church, 12 Argyle street

Easdale, John, dairyman, 61 George street
Easson, James, teacher, St. Mary's R.C. School
Easton, Robert, agent for Royal Liver Friendly Society, 43 High street
Eccles, Alexander, joiner's secretary, 80 Broomlands
Edmond, Alfred, of R. Edmond & Sons—house 16 George street
Edmond, R., & Sons, finishers, 9 South Bridge street
Edmonds, H. S., manufacturers' agent, 19 Howard street (west), Glasgow—house Mossfield, Greenock road
Edmond, Robert, of R. Edmond & Sons—house 7 Whitehaugh ter.
Edmonds, Robert, accountant, National Bank of Scotland Limited —house Mossfield, Greenock road
Edmonds, William, of John Morgan & Co., Mossfield, Greenock rd.
Edwards, Edward, photographer, 15 School wynd—house 9 do.
Eglinton, Andrew, of Hollis & Eglinton, engineers—ho. 14 Lawn st.
Elder, Agnes, teacher, Lawn Street School—house The Grange Meikleriggs
Elder, Rev. Andrew, minister of George street U.P. Church, The Grange, Meikleriggs
Elder, Elizabeth, Mansion cottage, Castlehead
Elder, William, superintendent, Fountain Gardens, Love street
Elliot, Andrew, plumber, tinsmith, and gasfitter, 28 Causeyside and 87 Canal street
Elliot, Richard, slater, 5 John street—house do.
Emmerson, John, fruit and vegetable merchant, Linside nursery—shop 25 High street
English and Scottish Law Life Assurance Association—A. B. M'Gown, agent
Equitable Co-operative Society, 37 and 38 Great Hamilton street, 2 Bute place, and 13 Carriagehill
Equitable (Paisley Friendly) Funeral Society—registered office 18 Lawn street
Erroch, John, clerk at Goods Station—house 2 Maxwell st.
Erskine, Andrew, joiner and cabinetmaker, 42 Lady lane
Erskine, James, designer, 43 Causeyside
Erskine, John, grocer, 10 Williamsburgh
Espedair Chemical Co., manufacturing chemists, 70 New Sneddon
Espedair Dyeworks (R. H. Lang), 1 Espedair street
Espedair Finishing Co. (Blair & Co.), 40 Causeyside
Estcourt, Charles, at Jas. Millar & Sons—house 4 Brown place
Evening Times (Glasgow)—office 16 Gilmour street—reporter and agent, J. L. Smith
Evening and Weekly Citizen (Glasgow)—office 8 Gilmour street—correspondent, Allan M'Donald—house 145 George street

Evening News (Glasgow) office, 16 Moss street—agent, J. C. Niven
Ewing, H. E. Crum, late M.P. for Paisley—residence Castle Campbell, Helensburgh
Ewing, Miss, teacher Female Department, Industrial School—house 87 Causeyside
Ewing, Mrs. J., Brediland moor
Ewing, Stewart, joiner, 20 Lawn street—house 23 Niddry street
Ewing, William, grain and provision merchant, 87 Causeyside

FAIRFULL, James, grocer, Laigh park
Fairlie, Alexander, flesher and contractor, 8 Castle street—ho. 9 do.
Fairlie, Archibald, head master George Street Central School—house Endrickdale, Meikleriggs
Fairlie, James, contractor and wood merchant, 8 Castle street
Fairlie, Robert, spirit merchant, 9 Moss street
Falconer, John, druggist—house 83 Causeyside
Falconer, Joseph A., church officer of Oakshaw street U.P. Church, 4 Meeting House lane
Falconer, Mrs. Agnes, machinist, 44 Canal street
Farmer, Robert, coal merchant, 8 Westmarch
Farr & Adam, lithographers and stationers, 4 Forbes place
Farr, Henry, of Farr & Adam—house 86 High street
Farr, Thomas W., cashier to Isdale & M'Callum—ho. 86 High street
Female Refuge, Victoria pl., Lady ln.—Miss Blue, matron (see advt.)
Fenino, Felix, hair-dresser, 23 School wynd—house do.
Fergus, James, general commission agent, 61 Storie street
Ferguslie Kitchen, East lane
Ferguson, Andrew, lithographer and engraver, 109 Causeyside—house 39 Well street
Ferguson, D., & Sons, coal merchants, Potterhill depot and Barrhead (see advt.)
Ferguson, Isabella, at James M'Geachy's—ho. Terrace buildings
Ferguson, James, flesher, 91 Causeyside
Ferguson, James, grocer, 24 New street—house 17 Causeyside
Ferguson, John A., of The Gleniffer Soap Company, 6 Moray place, Regent park, Glasgow
Ferguson, John, clerk, Chamberlain's office, Rock cottage, Mill st.
Ferguson, John, wine and spirit merchant, 30 Cotton street—ho. do.
Ferguson, John, pawnbroker, 90 Canal street and 35 High street—house 35 High street
Ferguson, Miss Margaret, grocer and spirit dealer, 10 Storie street
Ferguson, Moses, coal merchant, Western Coal Depot, King street (West end)—house 67 Canal street
Ferguson, P., of Fleming & Ferguson—ho. Fergus villa, Inchinnan rd.

Ferguson, Norman, glazier and painter, 15 Causeyside—house 9 St. James street
Ferguson, Robert, teacher Stevenson Street Public School—house South park house, High Carriagehill
Ferguson, Thomas, grocer, 69 Broomlands and 18 Moss street—house 20 Well street
Ferguson, William C., at W. M'Arthur's, ironmonger—ho. Terrace buildings
Ferguson, William, grocer, 9 Maxwellton street
Ferguson, William, grocer, 42 Moss street—house 5 George street
Fernie, Archibald, house and sign painter, and paper hanger, 6 St. James place—house Carlile place, New Sneddon
Ferrie, Andrew, licensed grocer, 136 George street—ho. 26 Argyle street
Fightly, James, cowfeeder, 36 Maxwellton
Filshill, James W., wholesale confectioner and biscuit agent, 51 High street—house 14 Wellmeadow
Findlay, Alexander H., wine and spirit merchant, 80 Broomlands
Findlay, James, engineer, 50 Broomlands
Findlay, William, wine and spirit merchant, 15 Thread st—ho. do.
Findlay, William, confectioner, 3 Mossvale lane—house do.
Findlayson, William, tailor, 7 Barclay street
Finlator, William Rankin, at Millar, Walker, & Millar's—house Park terrace, Underwood road
Finlayson, Alexander, carting contractor, Carriagehill
Finn, Nicholas, shoemaker, 11 Wardrop street
Fisher, Andrew, Inspector of Weights and Measures for the Burgh, 81 New Sneddon
Fisher, Andrew, jun., of Fisher & Co., 81 New Sneddon
Fisher & Co., engineers and boilermakers, St. Mirren Engine Works, Macdowall street
Fisher, George, of Fisher & Co., 4 Russell street
Fisher, George, commission agent, 119 Virginia place, Glasgow—house Lylesland terrace
Fisher, John, accountant, house factor, and agent for London Assurance Corporation, Caledonian Plate Glass Insurance Co., and Allan Line steamers, 5 John st. and 10 St. James st.
Fisher, John, clerk at Union Bank of Scotland Ltd., 10 St. James st
Fisher, Robert, 38 New street
Fisher, William, confectioner, 65 George street
Fitch, John, barber, 11 Old Sneddon—house 5 North street
Fitch, Robert, hair-dresser, 16 Causeyside—house 30 Old Sneddon
Fleming, Andrew G., minister of the United Presbyterian Church, Thread street—house Gowanlea, Castlehead

PAISLEY FREE LIBRARY

Fleming, David, grocer, 20 Wallace street—house 49 Love street
Fleming & Ferguson, engineers, Phœnix Works, Murray street
Fleming, J. & J., tailors and clothiers, 57 George street
Fleming, James, plumber and gasfitter, 5½ North Bridge st.—ho. do.
Fleming, James, grocer, 6 Smith street
Fleming, Miss, dressmaker, 16 Barclay street
Fleming, Reid, & Co., yarn merchants, Greenock—branch 10 St. Mirren street
Fleming, Robert K., with Robin & Houston, soap makers—house 6 Incle street
Fleming, Robert, flesher, 29 George street
Fleming, W. T., of Fleming & Ferguson—house, Monacherra, Kilmarnock
Fleming, William, farmer, Fulwood
Fletcher, Hugh, feuar, 5 Wardrop street
Flett, Rev. Oliver, D.D., minister of Baptist Church, Storie street, —house Greenieholm, Calside
Flockhart, William, engineer—house 4 Stow place
Flynn, James, umbrella maker, 29 Orchard street—house do.
Forbes, James T., Oakshawhead
Forrest, Joseph, oil and colour merchant, 22 Broomlands—ho. do.
Forrest, Mrs. James, hosier, 26 Broomlands
Forrest & Hendry, seed and chemical manure manufacturers Burnbank, Chain road
Forrest, William, of Forrest & Hendry—house Burnbank cottage
Forrester, John, warehouseman at M. Whitehill & Co.'s, Wallacelea cottage, Glasgow road
Forrester, William, hatter and draper, 1 Broomlands — house 9 Sandholes
Forrester, William, hatter, 23 High street—house 9 Sandholes
Forsyth, George, shoemaker, 53 High street
Forsyth, Jane, confectioner, 24 Gauze street—house 2 Gauze street
Forsyth, John, grocer, 9 George street
Forsyth, William, shoemaker, 4 West Buchanan street
Fotheringham, William, clerk and traveller to W. M. Burnet, 7 Abbey terrace
Foulds, Alexander, coal merchant, Caledonia depot, Underwood —house 10 Back Sneddon
Foulds, Andrew, wine and spirit merchant, 162 George street—residence Sherwood
Foulds, Andrew, & Son, wholesale and retail wine and spirit merchants, 3 and 5 Abbey street
Foulds, Andrew, of Andrew Foulds & Son—house Sherwood
Foulds, Archd., foreman to D. Carswell & Son—ho. 5 Barclay st.

Foulds, Mrs. J. & Miss, brush, basket, and fancy warehouse, 8 Moss street—house 66 Love street
Foulds, Robert—dairy 61 Storie street
Foulds, Roger, wine and spirit merchant, 29 Causeyside—house 24 George street
Foulds, William, wholesale wine merchant, and wine and spirit broker, School wynd—residence Dykebar
Fountain Gardens, Love street—presented to the Town by the late Mr. Thomas Coats—superintendent William Elder
Frances, Rev. David L., M.A., assistant minister High Parish Church—house 26 George street
Fraser, A., at James Macduff's—house 1 Water brae
Fraser, Donald, M.D., 3 Orr square
Fraser, James Roy, teacher of music, organist of Middle Parish Church, and music seller, Terrace buildings, 109 High street—house Newfield terrace, Johnstone (see advt.)
Fraser, John, plasterer and cement worker—ho. 168 George street
Fraser, M. & H., dress and mantlemakers, 6 Wellmeadow—ho. do.
Fraser, Mrs., ladies' outfitter, 9 Orr square
Fraser, Mrs., fruiterer and confectioner, 43 Broomlands—house do.
Fraser, Thomas, wine and spirit merchant, 11 New Sneddon—house 12 do.
Fraser, William, inspector of police—house 3 Camphill
Fraser, William, office sergeant and clerk, County Police office—house 28 New Smithhills
Free Breakfast Mission Hall, 109 Causeyside
Free Library and Museum and Picture Gallery, High street—presented by Sir Peter Coats—curator, Morris Young (see appendix)
Freebairn, M. & E., dress and mantle makers, 35 Storie street
French, Mrs., dressmaker, 3 Cart street
Fullerton, Hodgart, & Barclay, engineers, ironfounders, boilermakers, millwrights, and machine makers, "Vulcan Foundry and Engine Works," Renfrew road
Fullerton, John, & Co., iron shipbuilders, Merksworth shipbuilding yard, Inchinnan road
Fullerton, John, of John Fullerton & Co., 1 Garthland place
Fulton, A. D., at Barr, Stirrat, & Co.'s—house Westmarch, Kilmalcolm
Fulton, George, vocalist, 6 Great Hamilton street
Fulton, James, of William Fulton & Sons, Glen house
Fulton, James, hamcurer, 9 Moss street—house 56 Love street
Fulton, James, spirit merchant, 28 Back Sneddon—house 6 North street

Fulton, James A., fruiterer, 28 Causeyside—house 14 Wardrop st.
Fulton, John, confectioner, 73 Broomlands
Fulton, Joseph, of William Fulton & Sons, Glen house
Fulton, M. & M., milliners, 2 Old Smithhills—house Western house, Gourock.
Fulton, Mrs. D., china merchant, 20 Lawn street—house 14 do.
Fulton, Robert, feuar, 80 New Sneddon
Fulton, T. Chrichton, 80 New Sneddon
Fulton, William, of Winning & Fulton—house 4 Albion street
Fulton, William, & Sons, scourers, dyers and finishers, Glenfield—letters and parcels left with Miss Jamieson, 24 Causeyside
Fulton, William, of William Fulton & Sons, Glen house
Furtwangler, Louis, clock maker, &c., 30 St. James street
Fyfe, John, greengrocer and confectioner, 21 Glen street—ho. do.
Fyfe, Miss E. P., dressmaker, 51 Caledonia street

GALBRAITH, Charles, boot and shoemaker, 17 Gauze street—house 81 Broomlands
Galbraith, Charles, wine and spirit merchant, 19 Maxwellton street—house 81 Broomlands
Galbraith, Charles, wine and spirit merchant, 64 George street
Galbraith, John, baker, 22 Wellmeadow
Galbraith, Peter, boot and shoemaker, 29 Causeyside
Galbraith, Mrs. Peter, dressmaker, 29 Causeyside
Galbraith, William, provision merchant, 14 Wellmeadow—house Linwood
Galbreath Brothers, chemists and druggists, 92 Causeyside
Galbreath, Miss, 32 Oakshaw street
Galbreath, Robert B., of Galbreath Brothers, 98 Causeyside
Galletly, David, clothier, 5 Causeyside (nearly opposite Post Office) house Park terrace, 16 Underwood road
Galletly, Duncan, jobbing smith, 16 Causeyside—ho. 26 Orchard st
Gallocher, Jane, confectioner, 40 George street—house do.
Galloway, Mrs., Oakshawhill, 41 Oakshaw street
Galt, John, bricklayer and brickbuilder—brickworks Nethercommon—house Terradale, Blackhall
Galt, William, of Henry & Galt—house 70 Love street
Gapes, Walter John, officer of inland revenue, 97 High street—house 1 Bute place
Gardiner, Alexander, accountant, British Linen Coy. Bank, and agent for the Lancashire Insurance Co., 3 Caledonia street
Gardiner, Alex., jun., cashier at Speirs & Gibb's, and agent for Caledonian Insurance Co. (Fire and Life) and Scottish Accident Insurance Co., Ltd.—house 3 Caledonia street

Gardner, Archibald, broker, 30 New Smithhills—ho. 1 St. James st.
Gardner, Archibald, clerk, Glenfield Starch Works
Gardner, Alexander, printer, bookseller, publisher, &c., 7 Gilmour street—house Dunrod, East Greenlaw
Gardner, David, M.B., C.M., consulting-rooms, 12 St. James street and 33 Gauze street—house 84 High street
Gardner, James, farmer, South Hillington, off Glasgow road
Gardner, James, writer and notary public, secretary, treasurer, and law agent to the Peter Brough Bequest Fund; secretary, treasurer, and law agent to the John Neilson Educational Institution; hon.-secretary to the Philosophical Institution; and secretary to proprietors of Paisley Coffee-Room Buildings, 3 County place—house 22 St. James street
Gault, William, chimney-sweeper, 35 St. James street
Gardner, John S., clothier, 4 Wellmeadow—house do.
Gardner, Mrs. A., Greenhill cottage, Underwood road
Gardner, Robert, boot and shoemaker, 69 Causeyside
Gardner, William, of Logan & Gardner, The Elms, Castlehead
Garrot, John, blacksmith, 70 High street—house 86 do.
Garscadden, George, fishmonger, 69 Love street—house 2 Vanduara place
Garscadden, William, general contractor and asphalter—house 2 Vanduara place
Gas Company Office, 13 Gilmour street
Gemmell, James, spirit merchant, 69 George st.—ho. 14 Sandholes
Gemmell, John, schoolmaster, Kibble Reformatory, Greenock road
Gemmell, Matthew, cowfeeder, 13 Cotton street
Gemmell, Matthew, wine and spirit merchant, 14 Broomlands—house do.
Gemmell, William, tailor, Kibble Reformatory—house 66 Back Sneddon
Gemmill, Malcolm, watchmaker and jeweller, 5 Wellmeadow—ho. do.
General Assurance Co., 141 West George st., Glasgow (see advt.)
Gentles, Rev. Thomas, A.M., First Charge Abbey Church, Abbey manse, Glasgow road
George A. Clark Town Hall (entrance by Old Smithhills and Abbey close)—James B. Watson, curator
Gibb, Mrs. Andrew, 31 Oakshaw street
Gibb, Matthew, cowfeeder and contractor, Calside
Gibb, John, & Son, drapers, 26 High street—house do.
Gibb, W. & E., wholesale and retail glass and china merchants, 39 New street—house do.
Gibb, Thomas, house factor, and church officer of High Church, 39 New street

Gibb, Thomas, engraver and lithographer, 7 Old Sneddon—house 4 Silk street
Gibb, William F., M.D., 54 High street
Gibb, William, rag and waste merchant, 39 New st. (back land)
Gibson, Andrew, baker, restaurateur, and purveyor, 98 High street —house do. (see advt.)
Gibson Brothers & Co., manufacturers of dress and Madras muslins, 153 George street—salerooms 64 Gordon street, Glasgow—house Hillhead, Glasgow
Gibson Brothers, dyers and cleaners, Paisley Dyeworks, Cart walk —receiving shop 84 High street—house Lylesland cottage
Gibson, David, clerk, Cumberland Shoe factory—ho. Oakshawhead
Gibson, Hugh, salesman, Paisley Clothing Co.—house 4 Stow place
Gibson, James, Cartha Works, 22 New Smithhills—house Barns crescent, Ayr
Gibson, James, coachman to William Foulds, Dykebar toll
Gibson, J. H., of Hatchard & Gibson—house 18 Moss street
Gibson, John, wholesale shoe manufacturer, Cumberland place —house Oakshawhead
Gibson, Mrs. W. H. (Fulton), teacher of music, 5 George street
Gibson, Mrs. Robert, grocer, 22 Causeyside
Gibson, William, at Clark & Co.'s, 21 Argyle street
Gibson, William, & Co., manufacturers, 18 Causeyside
Gibson, William, of William Gibson & Co., 18 Causeyside
Gibson, William H., traveller, 5 George street
Gibson, William K., of Gibson Brothers—house Lylesland cottage
Gibson, Mrs. William, 42 Oakshaw street
Gibson, William, at D. S. Porteous's—house 15 Lawn street
Giffen, W. F., secy. of Engine Keepers' and Firemen's Friendly Society, 7 Shuttle street
Gilchrist, Mrs. Jane, spirit merchant, 10 George street—ho. do.
Gilchrist, John, at Clark & Co.'s, Woodbank, Crow road
Gilchrist, Robert, plumber and gasfitter, 5 Silk street—house 30 Cameron street
Gilchrist, Robert, draper, 5 Moss street—house 8 High street
Gilchrist, Thomas, keeper of Cabman's Rest, County place
Gilchrist, Thomas, cashier, "Daily Express"—house Tinaburn cottage, Whitehaugh, Glasgow road
Gilchrist, Wm., confectioner and stationer, 30 St. James st.—ho. do.
Gildawie, John, superintendent of county police—ho. 17 Moss st.
Gillan, William, teacher, Neilson Institution—house Albert place, Espedair street
Gillies, Duncan, gardener to Alex. Cattanach, Auchentorlie

Gillespie, Donald, grocer and provision merchant, 15 Moss street and 14 Underwood road—house 77 New Sneddon
Gillespie, D., family butcher, 15 Moss street
Gillespie, James, slater and plasterer, 84 New Sneddon and Carlile lane—house 84 New Sneddon
Gillespie, John, valuator, 82 New Sneddon
Gillespie, John, of William Gillespie & Son—house Blackhall
Gillespie, William, & Son, slaters, slate and cement merchants, 82 New Sneddon
Gilligan, Terence, confectioner, 27 Queen street
Gilmour, Allan, baker, 144 George street—house do.
Gilmour, Andrew, flesher, 84 Causeyside
Gilmour, David, merchant and commission and insurance agent, 5 Causeyside—house Moorburn, Kilmalcolm
Gilmour, Duncan P., teacher, Grammar School—house 16 Allison street, Govanhill, Glasgow
Gilmour, James, carting contractor, Cameron st.—ho. 6 Mill st
Gilmour, James, farmer, Fulbar
Gilmour, John, ærated water manufacturer and general bottler, 20 Moss street and 4 Hunter street—ho. 20 Moss st. (see advt.)
Gilmour, Miss, music teacher, 98 High street
Gilmour Street Railway Station, County place—Stewart M'Cowatt, stationmaster, and agent for the Railway Passengers Assurance Co.—house 1 Underwood road
Gilmour, Thomas, & Co., yarn merchants, 3 Cumberland court Causeyside
Gilmour, Thomas, flesher, 42 Stock street and 5 Old Sneddon—house 42 Stock street
Gilmour, Thomas, keeper of Brodie Park, Brodie Park lodge
Gilmour, William, commission agent, 67 West Nile street, Glasgow—house Moorburn, Kilmalcolm
Gilmour, William, church officer of Free Gaelic Church—house 9 Smith street
Girdwood, Andrew, of R. & A. Girdwood—house 1 Gordon place
Girdwood, R. & A., wrights, 28 Broomlands
Girdwood, Robert, of R. & A. Girdwood—house 18 Park terrace
Giltrap, Henry, waiter, 8 Cochran street
Gilroy, Janet, grocer, 9 Lylesland
Givan, James, tailor and clothier, 5 Moss street—house do.
Gladstone, Robert, at Alexander Gardner's—house 2 Knox street
Glasgow, Charles, coachbuilder, painter, decorator of halls, &c., works Cochran street—shop and house 4 Gauze street
Glasgow, James, chief draughtsman at Bow, M'Lachlan, & Co.'s—house 6 Douglas terrace

"Glasgow Citizen" (Evening and Weekly) Office, 8 Gilmour street —Allan M'Donald, 145 George street, agent and correspondent
"Glasgow Herald" (Daily and Weekly) Branch Office, 16 Gilmour street—reporter and agent, J. Lockhart Smith
"Glasgow News" (Morning and Evening) Branch Office, 16 Moss street—agent, J. C. Niven
Glasgow (The) Alum and Ammonia Company Limited, manufacturers of alum, sulphate of alumina, sulphate of ammonia, sulphuric acid, muriatic acid, &c.—works Hurlet, Nitshill, and 399 West street, Glasgow—office 401 West street, Glasgow—Thomas Robinson, manager; Robert Hunter, secretary—see advt.
Glass, James, grocer, 2 Broomlands—house do.
Glassey, Robert, & Co., butter and egg merchants, 68 George st.—house do.
Glassford, Henry, teacher, Ferguslie Public School—house 3 Hamilton street
Glassford, J. E., draper and clothier, 98 Causeyside—house 7 Carriagehill
Glassford, John, designer, 3 Hamilton street
Glegg, William F. G., at Ja. Caldwell, Muir, & Caldwell's, writers, County Buildings—house Milliken, Johnstone
Glen, Allan, sen., tailor, 6 George street—house do.
Glen, Allan, tailor, 138 George street—house 3 Camphill
Glen, Allan, fishmonger, 34 Gauze street—house 6 George street
Glen, Mrs. R., confectioner and tobacconist, 81 Causeyside
Glen, Robert, tailor and clothier, 82 Causeyside—house do.
Glen, Thomas, flesher, 35½ Broomlands—house 16 West street
Glen, William, engineer and ironmonger, 102 Causeyside—house 3 George street
Glenfield Corn Flour Works (Currie & Co.), Murray street
Glenfield Starch Works, Maxwellton
Gleniffer Laundry, Lylesland—A Bell & Sons, proprietors—orders for vans to call, received at 6 Gilmour st.; 47 Causeyside; 50 George street; and 75 Love street; 4 High street, Renfrew; and 16 Rankine street, Johnstone (see advt.)
Gleniffer Soap Co., soap manufacturers, 3 and 4 Lonend
Globe Hotel, 92 High street—Alex. Morrison, proprietor.
Globe Temperance Hotel (William Speirs & Co., proprietors), 11 High street (see advt.)
Glover Hugh commercial traveller, 57 Canal street
Glover, James, shipper and forwarding agent, 66 Back Sneddon
Glover, John, salesman at William Cochran & Co.'s, 2 Incle street

Glover, M. & M., milliners, 44 Moss street—house 2 Incle street
Glover, Thomas, printer and stationer, 11 Moss street (opposite County square)—house 14 Wardrop street
Glover, William, plumber, tinsmith, and ironmonger, 19 High street—house 3 Incle street
Gold, Daniel, joiner, 28 Gordon's lane—house 1 Hillview
Gold, William, baker, 22 Sandholes—house 20 Wellmeadow
Goldie, John, tailor and clothier, 43 New street
Good Templar Hall, entrance by Dyers' wynd and Terrace—keeper, Andrew Duncan, 17 Wardrop street
Goold, James, clothier, 47 Moss street—house 43 High street
Gordon, G. & J. & Scarlet, funeral undertakers, 42 New st.—house do. (see advt.)
Gordon, George, of G. & J. Gordon & Scarlet—house 42 New st.
Gordon, James, of G. & J. Gordon & Scarlet—house 42 New st.
Gordon, John, builder and sculptor, 23 Broomlands (opposite Cemetery gate)—house do.
Gorse, R. C., foreman to Isdale & M'Callum, Hillview pl., Glasgow
Goudie, Humphrey, carriage hirer, 3 King street (telephone No. 50)
Goudie, James, bookseller, stationer, and newsagent, 24 High st.—house 91 do.
Goudie, James, jun., at Ja. Caldwell, Muir, & Caldwell's, writers, County Buildings—house 91 High street
Goudie, James, & Son, coopers, 48 High street
Goudie, John, baker, 18 Broomlands—house 6 Wellmeadow
Goudie, Mary, teacher, West Public School—house 49 High street
Goudie, William, of James Goudie & Son—house 20 Argyle street
Goudie, William, general traveller, 69 Canal street
Gourlay, Robert, spirit merchant, 1 Carriagehill—house 6 Neilston road
Graham, A. Forrest, of Sacell Brewery Co., Rosehill cot., Calside
Graham, Alexander, 8 Saucel
Graham, Angus, cowfeeder, 19 New Smithhills—house do
Graham, James, grocer and provision merchant, 70 Love street—house 43 George street
Graham, James, treasurer Clyde Navigation, 16 Robertson street, Glasgow—house Dundaff, Riccartsbar
Graham, George, teacher Central Public School—house 5 Lonend
Graham, John, church officer of Trinity Episcopal church, 5 Lonend
Graham, John, cutter at J. Goold's, 47 Moss st.—ho. 105 Causeyside
Graham, John, weaver, 75 Canal street—house 24 West street
Graham, Mrs. Jane, grocer, 72 Canal street—house do.
Graham, Mrs. John, Oakbank, 43½ Oakshaw street
Graham, Mrs. W., heddlemaker, 10 Wardrop street—house do.

Graham, Robert, chemist, National Bank buildings, St. Mirren st. —house 44 Calside
Graham, Robert, 12 Abbey street
Graham, Robert, of T. & R. Graham, Duntrune, Meikleriggs
Graham, T. & R., lithographers by steam power, 4 Bridge street
Graham, Thomas, of T. & R. Graham, Duntrune, Meikleriggs
Graham, Thomas, M.D., 3 Garthland place
Granger, Thomas, draper, 10 Cotton street
Grant, Donald, army pensioner, 26 Underwood road
Grant, John, superintendent Kibble Reformatory, Greenock road
Grant, Mrs., matron Kibble Reformatory, Greenock road
Grant, Robert, confectioner, 21 Maxwelton street—house do.
Gray, A. Sadler, teacher, Grammar School—house Abbey Asylum
Gray, David, of John M'Nair & Co.—house 53 Storie street
Gray, Hugh, keeper of Oakshaw Memorial Hall—ho. 42 Wellmeadow
Gray, James, at Bow, M'Lachlan, & Co.'s—house Burnbank cottage, Houston
Gray, James, foreman at Robert Kerr & Son's, 27 Carriagehill
Gray, James, confectioner, 29 Ferguslie
Gray, John, manufacturer, 113 Causeyside—house 28 George st.
Gray, John, cashier at D. Murray, jun., & Co.'s—house Fernside, Carriagehill
Gray, Mrs. J., matron Abbey Poorhouse and Asylum
Gray, Robert, Howwood, Beith, and Paisley carrier—quarters 91 Causeyside
Gray, T. A., Maybole boot and shoe shop, 16 Moss street
Gray, W. A., bootmaker, 22 Broomlands—house 12 Barclay street
Green, Charles, of J. Green & Sons—house 43 Mill street
Green, James, & Sons, cartwrights, van and lorry builders, 10 Mill st.
Green, John, of J. Green & Sons—house 11 Cochran street
Greenlees, Alex., of Thomas Greenlees & Co., Corryville, Calside
Greenlees, Jane, confectioner, &c., 10 Old Sneddon
Greenlees, John, of Matthew Greenlees & Son, Greenside
Greenlees, John, of Thomas Greenlees & Co., Corryville, Calside
Greenlees, Matthew & Son, manufacturers, 7 and 8 Forbes place
Greenlees, Matthew, of Matthew Greenlees & Son, Greenside
Greenlees, Thomas, Corryville, Calside
Greenlees, Thomas, & Co., silk, yarn, and cloth merchants, 13 Causeyside
Greenlees, Thomas, manufacturer, Glasgow—house Castlehead
Gregorson, William, & Co., spindle and flyer manufacturers, 51 High street—house Clydeview, Largs
Grierson, John T., clerk, Joint Lines Railway, Greenlaw Station, —house 7 Cochran street

Grierson, R., & Co., carting contractors, Glasgow and Paisley Joint Railway Company, Greenlaw—Allan Bowie, agent, 12 Neilston street
Grieve, Robert, wine and spirit merchant, 20 Broomlands—ho. 18 do.
Grieve, William, wine and spirit merchant, 14 Cotton street—ho. 1 Garthland street
Grindlay, Miss S., dressmaker, 1 Gauze street
Guardian Plate Glass Insurance Co.—agents Winning & Fulton, Terrace Buildings
Guthrie, E., draper, 67 Broomlands
Guthrie, Miss E., milliner, 109 High street
Guthrie, Mrs., 1 Orr square
Guthrie, Mrs. Robert, 8 Buchanan terrace
Guthrie, Mungo, working jeweller, 1 Old Smithhills
Guthrie, Robert, & Co.. manufacturers, 108 Causeyside
Guthrie, Wm., of R. Guthrie & Co., 6 Buchanan terrace

HADDOW, John, fruiterer and confectioner, 12 Broomlands—house 10 Carbrook street
Hagan, Michael, fruit merchant, 11 Cross street
Haggarty, William, broker, 41 New street
Hair, Hugh, inspector of railways, 4 Christie street
Hair, James, feuar, 70 Canal street
Hair, William, grocer and provision merchant, 23 Gauze street—house 44 Mill street
Haldane, T. Fred., of Campbell & Co., Cartvale Chemical Works—house Craigtonlea, Bishopton
Halden, Archibald, manufacturer, 2 Causeyside—residence Alton house, Glasgow road
Halden & Co., woollen manufacturers, 111 Causeyside
Halden, Francis, manufacturer, 2 Causeyside—house Sunnyside
Halden, Thomas, of Halden & Co., Salisbury cottage, Meikleriggs
Hamilton, Adam, & Sons, bleachers, dyers, and finishers, Blackland mill
Hamilton, Alexander, cowfeeder, 71 Canal street
Hamilton, Alexander, clothier, 3 George street—house 13 do.
Hamilton, Alexander, draper, 16 Wellmeadow
Hamilton, Alexander, letterpress printer, 16 Wellmeadow
Hamilton, David, teacher, Neilson Institution—house Belle-vue, Meikleriggs
Hamilton, David, restaurateur, 52 Broomlands—house do.
Hamilton, Edward, calenderer, 15 Causeyside—house 1 Hillview place
Hamilton, George, of Adam Hamilton & Sons, Blackland

Hamilton, George, jun., at Adam Hamilton & Sons, Blackland
Hamilton, Hugh, teacher of English, French, and Latin—private academy 4 Bank street
Hamilton, James, cowfeeder, Brediland
Hamilton, James, cowfeeder, 62 Causeyside
Hamilton, James, at J. M. Symington's, 26 Underwood street
Hamilton, James, traveller to Brown & Polson, Netherpark, Calside
Hamilton, James, manager Provident Co-operative Store, 20 Lawn street—house 10 Lylesland
Hamilton, John, cowfeeder, Brediland Gardens—house Old Mansion house
Hamilton, John, embroiderer of all kinds of fancy goods, block-cutter, and printer, 4 Cumberland court—house 26 George st.
Hamilton, Miss Jessie, 10 Sandholes
Hamilton, Miss, tobacconist, 6 Silk street—house do.
Hamilton, Mrs. A., wine and spirit merchant, 65 Love st.—house do
Hamilton, Mrs. D., grocer and fruiterer, 16 Orchard street
Hamilton, Mrs. Janet, stationer and tobacconist, 5 Old Sneddon—house Moss street
Hamilton, Mrs. Robert, baker, 55 Causeyside—house do.
Hamilton, Robert, grocer and wine merchant, 78 Causeyside and 5 Carriagehill—house 28 Carriagehill
Hamilton, Thomas, wine and spirit merchant, 16 Causeyside—ho. 26 George st.
Hanna, Donald, & Wilson, engineers and gas apparatus manufacturers, Abbey Works, 23 New Sneddon; Atlas Works, 17 Back Sneddon; and Abercorn Shipbuilding Yard, Abercorn st.
Hannah, Henry, at James Macduff's, chemist—ho. 9 St. James st.
Hanna, Miss, 6 Blackhall
Hannah, William, hardware merchant, 32 Wellmeadow—ho. do.
Haran, M. S., dress and mantle maker, 44 Causeyside—ho. 29 do.
Haran, Neil Gilmour, ironmonger, plumber, gasfitter, and zinc worker—workshop 28 New street; house 29 Causeyside
Hardie, John, M.A., teacher, Grammar School—house 3 Janefield place
Hardie, M. N., optician and jeweller, 14 Wellmeadow—house Glenview, Elderslie
Harding, Charles, chief constable of Renfrewshire, 3 County place—house Wellbourne villa, Meikleriggs
Harley, John M., manager at Brown & Polson's—ho. Falside cot.
Harper, Alexander, teacher, North Public School—ho. 6 Smith st.
Harper, Alexander, baker, 73 Love street
Harper, Andrew R., B.L., at R. & T. Russell's—ho. 20 Storie st.
Harper, A. & D., builders and monumental sculptors, 2 Maxwellton st.

Harper, Archibald, of A. & D. Harper—house 15 Broomlands
Harper, David, of A. & D. Harper—house 13 Argyle street
Harper, Henry, tailor and clothier, 52 High st.—ho. 19 Argyle st.
Harper, Hugh, of James Wood & Co., coal merchants—house 20 Storie street
Harper, Thomas, weaver, 75 Canal street—house 36 Storie street
Harper, William, weaver, 6 Smith street
Harris, Alexander, of R. & A. Harris, Camphill
Harris, Daniel, janitor Beaconsfield Club
Harris, R. & A., jewellers, watchmakers, and opticians, 9 High street (Cross)
Harris, Robert, of R. & A. Harris, Wellcroft, East Greenlaw
Harris, William, watchmaker, jeweller, and optician, 19 High street —house do.
Hart, Alexander, cashier to George Hart, writer—ho. 7 Gateside
Hart, Archibald, wine and spirit merchant, 3 St. James street—house 5 do.
Hart, E. & C., drapers and dressmakers, 16 George street
Hart, George, writer, Notary Public, and Procurator Fiscal of Renfrewshire at Paisley, Sheriff Court-house, St. James st.—house Deanside, Crow road
Hart, Mrs. Mary, wine and spirit merchant, 52 High street—house 4 Wellmeadow
Hart, Thomas, family grocer and wine merchant (and agent for W. & A. Gilbey, wine growers and distillers), 6 George street —house 11 Argyle street
Harvey, James, & Co., wine and spirit merchants, 15 King street Saucel
Harvey, William, commercial traveller, 13 Carriagehill
Hastie, Mrs., milliner, 11 Stevenson street
Hatchard & Gibson, tailors and clothiers, 18 Moss street
Hatchard, James, of Hatchard & Gibson, 18 Moss street
Hatrick, Mrs. Alexander, ironmonger, 81 New Sneddon—ho. do.
Hawley, George, clerk, Inland Revenue Office—house 6 Buchanan terrace
Hawthorn, R. C., fruiterer and confectioner, 32 Broomlands
Hay, A., clerk at James Harvey & Co.'s—house 12 Queen's crescent, Cathcart
Hay, George, passenger agent, G. & S.-W. Ry. Canal Station—residence Station house
Hay, James, of Robert Hay & Son, Session Clerk for the Low Parish (St. George's), and agent for the Caledonian Insurance Office and County Fire Office, 10 High street—house Barshaw cottage, Arkleston road

Hay, Robert, & Son, stationers, account-book makers, lithographers, engravers, printers, and manufacturers of design or point paper, 10 High street (see advt.)
Hayes, Charles, drawing master, School of Art—ho. 5 Greenhill rd.
Hayes, Mrs. William, bookseller and stationer, 8 St. James place—house 7 North street
Hegney, Miss I. M., druggist, 9 St. James place
Heiton, Robert F., salesman to M'Kechnie, Strachan, & Co.—house 11 Argyle street
Henderson & Agnew, hosiers and furnishers, 102 Causeyside
Henderson, Allan, gardener to Stewart Clark, Esq., Kilnside lodge
Henderson, John, flesher, 2 Clydeview terrace—house 4 John street
Henderson, John, keeper of St. James Park—ho. 17 Mossvale st.
Henderson, Matthew S., cabinetmaker, 37 Wellmeadow—house do.
Henderson, Mrs., dress and mantle maker, 37 Wellmeadow
Henderson, Mrs., toys and confections, 12 Gauze street
Henderson, Mrs., of Henderson & Agnew, 13 Wardrop street
Henderson, Rev. Andrew, LL.D., F.R.A.S., minister of Abbey Close U.P. Church—house Ashgrove, Castlehead
Henderson, William, of Daniel Duff & Henderson, measurers, 68 West Regent street, Glasgow—ho. 3 Hillview place, Lylesland
Hendrie, Robert, spirit merchant, 52 Storie street—house 53 do.
Hendry, Charles, church officer of Lylesland U.P. Church—house 6 Stock street
Hendry, Charles, beamer, 6 Stock street
Hendry, James, farmer, Thornly park
Hendry, John, grocer, 6 Incle street
Hendry, Robert, wine and spirit merchant, 12 Old Sneddon street—house 8 Hawthorn buildings, Laighpark
Hendrey, William, jun., china and hardware merchant, 2 Cotton street—house 6 Bank street
Henry & Galt, ironfounders, Sneddon Foundry, 89 & 90 New Sneddon
Henrie, Miss, dressmaker, Bute place, Neilston street
Henry, Miss, 16 High street
Henry, Thomas, of Henry & Galt—house 1 Hamilton street
Hepworth, Joseph, & Son, clothing manufacturers, 87 High street
Herd, Robert, grocer, 18 Stock street
Hewitt, H., billposter, 8 Moss street—house do.
Higgen, David, plumber and gasfitter, 2 Gauze street—house do.
Higgen, David, jun., & Co., fishmongers and poulterers, 2 Gauze street—house do.
Higgins, David, yardsman, Cal. Ry. Co. St. James Station and Underwood Depot—house Murray street
Higgins, Robert, reporter, *Paisley and Renfrewshire Gazette*

Highgate, David, of Hugh Highgate & Co., 1 Buchanan terrace
Highgate, H. G., of John Highgate & Co., 1 Buchanan terrace
Highgate, Hugh, & Co., oil, grease, and tallow refiners, Greenhill Oil and Chemical Works, Murray street
Highgate, Hugh, of Hugh Highgate & Co., 1 Buchanan terrace
Highgate, John, & Co., timber merchants, saw-millers, and box-makers, Caledonia Sawmills, Murray street and Baltic Sawmills, Macdowall street
Highgate, John, of John Highgate & Co., 4 Buchanan terrace
Hill, John, grocer and provision merchant, 102 George street—house 76 do.
Hill, John, janitor West Public School—house 26 Newton street
Hill, I. & M., fruiterers, 30 High street—house 43 do.
Hill, R. L., watchmaker and goldsmith, 8 High street (The Cross)—house Anna villa, Greenock road
Hill, Thomas, draper and milliner, 100 George street—ho. 102 do.
Hill, Thomas, grain merchant, 102 George street—house do.
Hill, William, assurance superintendent, Garthland house, Garthland street
Hillcoat, Gavin, brickburner, Nethercommon
Hillcoat, Robert, brickmaker and builder, West Gockston—house West Gockston cottage
Hindle, John, bleacher and scourer, Barterholm works—house 14 Carriagehill
Hindle, Robert, groundsman and trainer to St. Mirren Football Club—house 20 Underwood road
Hislop, George R., F.C.S., engineer, and manager of Gas Works—Gas Works House, Blackstoun road
Hodgart, John, of Fullerton, Hodgart, & Barclay, Linnsburn House, Renfrew road
Hodgart, John, dealer, 88 New Sneddon
Hodgart, Matthew, of Fullerton, Hodgart, & Barclay—house Gateflat, Renfrew road
Hodge, Helen, 20 High street
Hodge, Thomas, accountant and stockbroker, 21 St. Vincent place, Glasgow—house Woodville, Carriagehill
Hodgson, C. G., head salesman, Provident Co-operative Society, 24 Underwood—house 4 Hillview place
Hodgson, Thomas, 4 Hillview place
Hogg, Archibald, clerk, Seedhill Finishing Company, 26 Argyle street
Hogg, Walter, dyer, Bridge street Dyeworks—house Shortroods, Inchinnan road
Hollis & Eglinton, engineers and boilermakers, 2 Quay lane

Hollis, Johu, of Hollis & Eglinton, engineers—house 2 Christie st.
Holms, Archibald Campbell, Sandyford, Renfrew road
Holms, John, M.D., 21 Wellmeadow—house 44 High street
Holms, Mrs., baby linen and wool warehouse, 30 High street—ho. 56 Causeyside
Holms, Mrs. William, Brabloch, Renfrew road
Holms, William, cowfeeder, 15 Back Sneddon
Holmes, Alexander, baker, 24 Causeyside—house 9 School Wynd
Holmes, Maggie, Canal dairy, 29 Canal street
Holmes, Matthew, wine and spirit merchant, 72 Broomlands—house 130 George street
Holmes, Robert, greengrocer, 23 Carriagehill
Holt, H., ladies' hatter, 30 High street, two stairs up (see advt.)
Hood, John, grocer, 27 New Sneddon—house do.
Hood, Thomas, spirit dealer, 15 Lawn street—house do.
Hosie Brothers, ærated water manufacturers, 36 Gordon's lane
Hosie, William, of Hosie Brothers, 5 Stow street
House of Refuge for Females (washing and dressing) Victoria pl., Lady lane (see advt.)
Houston, Archibald, farmer, West Walkinshaw, Greenock road
Houston Brothers, joiners and cartwrights, 5 Maxwellton street
Houston, Campbell, of Robin & Houston, Endrick bank, Bellahouston hill, Govan
Houston, Gavin, of Houston Brothers—house 5 Maxwellton street
Houston, George, clerk at Post Office, 19 Williamsburgh
Houston, G. & T., wrights, 5 Maxwellton street—house do.
Houston, Thomas, of Houston Bros.—house 5 Maxwellton street
Houston, James, of Robin & Houston, Hope villa, Bellahouston, Govan
Houston, Matthew, china and fancy goods merchant, 19 George st.—house do.
Houston, Miss, mantle maker—show-rooms 10 St. Mirren street—house 2 Camphill place
Houston, Mrs. John, shoemaker, 15 Smithhills—ho. 33 Gauze st.
Houston, Walter, foreman at Robert Kerr & Son's, High Barholm, Kilbarchan
Houston, William F., veterinary surgeon, 4 Glen lane, Smithhills street, and George street—house 26 St. James street
Howarth, R. H., manager to J. & P. Coats—house Gleniffer villa, Meikleriggs
Howat, Robert, grocer and provision merchant, and wholesale agent for White's bleaching fluid, 31 Storie street—house 7 Argyle street
Howe, Robert, confectioner, 32 George street

Howe, Thomas, vanman to John Spence & Sons—ho. 3 Storie st.
Howie, Elizabeth, dressmaker, 7 Lawn street
Howie, James, glazier, 22 Underwood road
Hughes, John, fruiterer and confectioner, 11 Wallace st.—ho. do.
Hughes, Thomas, ironmonger, 93 Causeyside—house do.
Hume, David John, boot and shoemaker, 1 Springbank road
Humphreys, Charles, butler to Archd. Coats—house Wilson street
Hunter, Alexander, general merchant, 1 Cleopatra buildings, Springbank road
Hunter, Andrew Craig, resident assistant house surgeon, Infirmary
Hunter, Clark, cooper and cask merchant, Park buildings, off Underwood lane
Hunter, David, weigher, Municipal weighing machine, No. 1, St. James street—house 23 Glen street
Hunter, James, cabinetmaker and upholsterer, 32 High street—house do.
Hunter, John Baird, M.D., C.M., surgeon and occulist, 3 Smithhills—house 31 St. James street
Hunter, John C., warehouseman to J. & P. Coats, 37 Wellmeadow
Hunter, John K., house painter, 30 Wellmeadow—house do.
Hunter, Joseph, spirit merchant, 120 George street—house 119 do.
Hunter, Mrs. Thomas, grocer and spirit merchant, 22 Great Hamilton street—house do.
Hunter, Walter M'D., cashier, Caledonian Railway Carting Department—house 1 Cochran street
Hunter, William, chemist and druggist, 31 Causeyside—house 31 St. James street
Hussey, James S., gas inspector, 30 Canal street
Hutchison, D. T., plasterer, East Buchanan street, and 245 St. Vincent street, Glasgow—house East Buchanan st. (see advt.)
Hutchison, James, plasterer, 3 Glen lane, Paisley, and 144 West Bridge-end, Dumbarton (see advt.)
Hutchison, James, Surgeon-Major, 23 Causeyside—house do.
Hutchison, James Speirs, insurance agent, 23 Causeyside
Hutchison, John, architect, I.A., 124 St. Vincent street, Glasgow—house Fairhill, Calside
Hutchison, Mrs., grocer, 20 Glen street
Hutchison, Mrs. Thomas, 7 Buchanan terrace
Hutchison, Robert, boot manufacturer, 83 High street—ho. 34 do (see advt.)
Hutchison, Robert, of William Hutchison, jun., & Co., George place
Hutchison, William, foreman to James Hutchison, plasterer—house Westside cottage, 3 Glen lane

Hutchison, William, jun., & Co., scourers, George place
Hutchison, William, at Thomas MacRobert's, writer—house 23 Causeyside
Hutton, Rev. George Clark, D.D., minister of Canal street U.P. Church, Mount Pleasant, Castlehead
Hutton, James, carriage-hirer—stables Mill st.—house 15 Gauze st.
Hutton, Robert, wood merchant and commission agent, 7 Neilston street—house Elmbank cottage
Hutton, William H., warehouseman at Whitehill & Co.'s, Albert place, Espedair street
Hyslop, Wm., gardener to Peter Jack, Castlehead

INFIRMARY, Bridge street—President, Hugh Macfarlane, British Linen Coy. house, Gilmour street; vice-president, David Gilmour, 5 Causeyside; treasurer, Treasurer M'Gown, Woodlands, Calside; secretary, F. Martin, County buildings; house surgeon, Robert Campbell Gilroy, M.B., C.M.
Industrial School, Albion street—Thomas Smith, F.E.I.S., C.M., superintendent
Inglis, James, foreman at Brown & Polson's, 1 Calside place
Inglis, John, grocer, 5 Mossvale street
Inglis, John, at Wm. Forrester's, 23 High st.—ho. 3 Wardrop st.
Inglis, Robert M., foreman bookbinder, Moss-side place, Greenock road, secretary to Court St. John Ancient Order of Foresters.
Ingram & Co., oil and grease manufacturers, Caledonia Oil Works, Clark street
Ingram, Archd. C. M., of Ingram & Co., 5 Buchanan terrace
Ingram, Archd. C. M., of Lilla & Edwards, 5 Buchanan terrace
Ingram, Mrs., 7 King street
Inland Revenue Office, 97 High street—Supervisor, J. A. Tannahill
Innes, Andrew, collector, 7 Garthland lane
Ireland & Co., ironmongers, 109 High street
Ireland, Thomas, of Ireland & Co., Greenlaw terrace
Ireland, Thomas A., of Ireland & Co., Greenlaw terrace
Irvine, Frank, cashier to John Spence & Sons—ho. Lylesland ter.
Irvine, Maggie, teacher Ferguslie Public School—house 19 Wallace street
Isdale & M'Callum, soap manufacturers, Caledonia Soap Works, Rowan street (see advt.)
Isdale, Ralph, of Isdale & M'Callum, 3 Mansfield place

JAAP, John, agent for sewing, knitting, and wringing machines, 29 Wellmeadow—house, 28 Well street
Jack, David, at James Jack's (Cross)—house, Glencairn, Blackhall

Jack, James, family grocer, tea and wine merchant, 107 and 108 High street (Cross)—house Glencairn, Blackhall
Jack, John, manager at G. F. Lochhead & Co.'s—house 15 Argyle street
Jack, Peter, of Ronald, Jack, & Co., Castlehead
Jackson, John, teacher, Neilson Institution—house 16 Park terrace, Underwood road
Jackson, Mrs. J., grocer, 56 George street
Jackson, Wm., pattern designer, Ronald, Jack, & Co.—house 4 Buchanan terrace
Jaffrey, William, at J. B. Lamb's—ho. Fairfield cottage, Johnstone
Jamieson, James, cloth and blanket manufacturer, 71 George street
Jamieson, Janet, fruiterer and confectioner, 55 Caledonia street—house do.
Jamieson, John, & Co., clothiers, Masonic Hall buildings, 96 High st.
Jamieson, John, fruiterer and confectioner, 23 Well street and 69 Love street—house 23 Well street
Jamieson, Matthew, Royal Oak restaurant, 45 Moss street
Jamieson, Samuel, shoe and slipper maker, 6 Lylesland
Jardine, Miss, dressmaker, 7 Gauze street
Jarvie, James, dairyman, 1 Greenhill road—house do.
Jarvie, Matthew, wood merchant, 17 Niddry street—house 2 Hawthorn buildings, Laigh park
Jeffrey, Charles, cashier to Wm. Polson & Co., Inglefield cottage, Glasgow road
Jeffrey, Miss M. H., dressmaker, 8 Wardrop street
Jeffray, William M., at Ja. Caldwell, Muir, & Caldwell's, writers, County buildings—house, 5 Buchanan terrace
Johnston, Alexander, warehouseman at Clark & Co.'s, 1 Glenview
Johnston, Alexander, gardener to James Wood, Oakshawhead—house 23 Oakshaw street
Johnston, A.M., at J. & G. Johnston's—house, Langbank
Johnstone Brothers, carting contractors, 10 Brick lane
Johnstone, Charles H., sheriff officer, 46 Moss street—house Berrie Knowe cottage, Barrhead
Johnstone, Rev. David, minister of St. Columba Parish Church—house Glenview, Potterhill
Johnston, Ellen, dressmaker, 145 George street
Johnston, Henry, missionary, Mission Hall, 97 George street—house 6 Galloway street
Johnston, Hugh, baker, 105 George street—house do.
Johnston, J. & G., corn flour and starch merchants, 28 Causeyside
Johnston, James, of J. & G. Johnston, Langbank
Johnstone, James, foreman, St. James' Goods Station—ho. Clark st.

Johnstone, James F., M.A., LL.B., at James H. Dunn's—house Glenpatrick, Elderslie
Johnstone, James, distiller, Gleniffer distillery, by Paisley, and Dean distillery, Edinburgh—house Glenpatrick
Johnston, John, of William Johnston & Co., Beauchamp house, Love street
Johnston, William, wine and spirit merchant, 23 Lawn street—ho. 1 Cameron street
Johnston, William, & Co., buckram and bonnet shape manufacturers, 4 Shuttle street
Johnston, Wm., & Sons, carting contractors, 9 Brick lane—house 18 North Croft

KANG, John, wine and spirit merchant, 25 New Smithhills
Kay, James, china merchant, and waste dealer, 24 George street
Kean, George, of Kean & Wardrop—house 119 George street, Glasgow
Kean & Wardrop, mosaic and encaustic tile layers, 142 Bath street, Glasgow (see advt.)
Keating, John, broker, 6 Old Sneddon—house do.
Keay, Angus, accountant, house factor, and insurance agent, 93 High street—house 1 Buchanan terrace
Keir, Duncan, gardener to A. Foulds, Sherwood
Keir, Robert, hairdresser, 11 Moss street—house 20 Underwood road
Keith, Alexander, joiner, 3 Thread street—house 14 Incle street
Keith, J. & Son, wrights and blockbuilders, 101 Causeyside—house 4 Gauze street
Kelly, Adam, wine and spirit merchant, 37 St. James street—ho. 9 do.
Kelly, Alexander, plumber, 15 Causeyside—ho. 24 Orchard street
Kelly, Andrew, collector's assistant—house 24 Orchard street
Kelly, E., grocer, 22 Lawn street
Kelly, James Y., family baker, 34 High street—house do.
Kelso, Archibald, shopman with James Caldwell & Son—house 43 Moss street
Kelso, Misses, dress and mantle makers, 37 Canal street
Kelso, Thomas, clerk to Brown & Polson—ho. Lylesland terrace
Kelso, William W., assistant sanitary inspector—ho. 37 Canal st.
Kennedy, Archibald, bootmaker, 11 Gordon's lane
Kennedy, Charles, teacher, Public School, Busby—house 82 Broomlands
Kennedy, David, bootmaker, 19 Gauze street—ho. 11 Cochran st.
Kennedy, Gavin, baker, 5 George street—house do.
Kennedy, James, manager to M'Kenzie Bros., starch makers, Gateflat cottage, Renfrew road

Kennedy, John, bread and biscuit baker, 31 High st.—ho. 2 Greenlaw terrace
Kennedy, John, janitor Ferguslie Public School
Kennedy, Mary, broker, 148 George street—house do.
Kent, John, bookseller and printer, 30 Causeyside
Kent, George C., traveller to James Robertson, Thrushgrove Works—house 15 Argyle street
Kernohan, John, bootmaker, 109 George street—house 62 do.
Kerr, Allan, clerk to William Macintyre, jun., & Co.—house 1 Ralston terrace
Kerr, Alexander, dyer—house 14 Thread street
Kerr, Barbara, newsagent, 68 Causeyside
Kerr, Benjamin, fruiterer, 1 Old Smithhills—house do.
Kerr & Co., thread manufacturers, Underwood Mills
Kerr, Finlay, sub-inspector of poor, 6 Gauze st.—house Burn row
Kerr, Francis, fruiterer and confectioner, 2 Cleopatra buildings
Kerr, Gavin, joiner, 28 Orchard street—house do.
Kerr, James, bird dealer, 29 New Smithhills
Kerr, James P., of Wallace & Kerr—house 18 Park terrace
Kerr, James, officer of Mossvale U.P. Church—ho. 18 Mossvale st.
Kerr, Janet, milliner, 20 Causeyside—house 28 Orchard street
Kerr, John, cowfeeder, Barterholm
Kerr, John, china merchant, 24 Causeyside
Kerr, John, grocer, 7 Mill street
Kerr, John P., of R. & J. P. Kerr, Dargavel, Bishopton
Kerr, John Scott, of Robert Kerr & Son, manufacturers—house 194 Bath street, Glasgow
Kerr, Miss, Greenbank, Carriagehill drive
Kerr, Miss Helen, grocer and confectioner, 43 Moss street
Kerr, Mrs. Peter, Gallowhill house, Renfrew road
Kerr, Peter, hardware dealer, 18 Lawn street
Kerr, Peter, & Son, heddle twine manufacturers, New Street Mills
Kerr, R. & J. P., power-loom cloth manufacturers, Underwood mills
Kerr, Robert, painter and decorator, 24 Gauze street—house 2 George street
Kerr, Robert, & Son, manufacturers, 14 Abbey street
Kerr, Robert, of Robert Kerr & Son, 194 Bath street, Glasgow
Kerr, Robert, of R. & J. P. Kerr, Cruikston hall, Cardonald
Kerr & Son, thread manufacturers, New street mills
Kerr, Thomas, jun., clerk at M'Innes, Mackenzie, & Lochhead's, —house 4 Greenlaw terrace, Glasgow road
Kerr, William, farmer, Candren, Blackstoun road
Keter, William, farmer, Bogside, Renfrew
Kibble Reformatory, Greenock road—John Grant, superintendent

Kilgour, Mrs., dressmaker, 3 Lawn street
Kilgour, Robert C., clerk, Joint Lines Railway, Greenlaw Station —house 11 Cochran street
Killoch, Adam, wine and spirit merchant, 4 Caledonia st.—house do.
Killoch & Co., Anchor Chemical Works, 42 Causeyside
Killoch, Mrs., grocer, 20 Abbey street
Kilpatrick, Alexander, funeral undertaker, 16 Abbey st.—ho. do.
Kilpatrick, Alexander, clerk to Thomas Kilpatrick—house 23 George street
Kilpatrick, James, tobacconist, 18 Causeyside—house 29 Causeyside
Kilpatrick, James, plumber and lead merchant, Dyers' wynd—house 27 Gauze street
Kilpatrick, James, paper and paper stock merchant, 15 Causeyside —house do.
Kilpatrick, John, & Son, wrights and funeral undertakers, 16 Abbey street—house do. (see advt.)
Kilpatrick, John, at Jas. Kilpatrick's, Dyers' wynd—ho. 27 Gauze street
Kilpatrick, Miss Margaret, dressmaker, 2 Laighpark
Kilpatrick, Thomas, slater, plasterer, slate and cement merchant, 135 George street—house 4 Royal terrace
King, Alexander, & Son, woollen and linen drapers, 4 Gilmour st.
King, Andrew, artist, 38 Underwood
King, James, coach proprietor—office 2 County place—stables 2 New Smithhills—house do.
King, Jervis Coats, grocer, 27 Causeyside—house 166 George st.
King, John, wine and spirit merchant, 25 New Smithhills—ho. 24 do.
King, Mrs. Agnes, Howrah cottage, Calside
King, Mrs. Alexander, 1 Carlile place
King, Robert, fire-brick manufacturer, Armadale—house, Glencairn, Blackhall
King, Robert, watchmaker, electro-plater, and jeweller, 22 High st.
King, Walter, of Alexander King & Son—house Greenlaw
King, William, clerk to Reids & Campbell, writers—residence Houston
King, William Yuill, H.M. Inspector of Schools—house Overwood, Greenlaw
Kingsberry, William, furniture dealer and hardware merchant, 76 High street—house do.
Kirk, Alexander, printer, 27 Wellmeadow
Kirk, George, 24 Argyle street
Kirk, George G., glass merchant, glazier, and painter, agent for Caledonian Plate Glass Insurance Co., 6 and 7 New Smithhills—house Hawthorn buildings, Laigh park

Kirk, John, joiner, 37 Mill street—house, 14 Thread street
Kirk, John, joiner, builder, and glazier, 27 Wellmeadow—house do
Kirkland, Walter, farmer, Colinslee farm, Colinslee
Kirkpatrick, Joseph, farmer, Meikleriggs
Kirkwood, Baird, & Co., manufacturers, Blackhall Works
Kirkwood, Isaac, of Ritchie & Kirkwood, 1 Janefield place
Kirkwood, James, spirit merchant, 21 Broomlands—house 22 do.
Kirkwood, James, of Kirkwood, Baird, & Co.—ho. 22 Broomlands
Kirkwood, James, confectioner, 32 Wellmeadow—house do.
Kirkwood, Mrs., cowfeeder, 8 Glen lane
Kirkwood, William, carting contractor, 134 George st.—ho. 35 do.
Kirkwood, William, foreman at Mossvale Turning works—house 3 Russell street
Kirkwood, William, water pipe layer, 2 Brown street
Kirton, William, clerk Union Bank of Scotland Limited, 1 Incle st.
Knight, E. H., boot and shoe warehouse, 16 George st.—house 5 do.
Knox, James, confectioner, 34 Causeyside—house 38 do.
Knox, M., feather dyer, cleaner, and curler, 66 High street
Knox, Miss Jeanie, dressmaker, 8 West Croft
Knox, Miss Margaret, confectioner, 16 Abercorn street
Knox, Robert, warehouseman, 3 Richmond place
Knox, Walter, coal merchant, Stoney brae—house 66 High street
Knox, Walter, funeral undertaker, 66 High st.—ho. do. (see advt.)
Kyle, Andrew, cowfeeder, 13 Incle street
Kyle, Mrs. John, newsagent, 28 Causeyside—house 6 Wardrop street
Kyle, Matthew, farmer, Laigh park

LAING, John, contractor, Walkinshaw Oil Works—house 18 Greenhill road
Laing, John, ice cream manufacturer, 20 Sandholes—house 18 do.
Laing, John, & Sons, confectioners, 20 Sandholes
Laing, William, insurance agent, 4 Newton street
Laird, Hunter, draper, 12 Stow street
Laird, Joseph, cowfeeder, 12 Gauze street
Laird, Robert, cowfeeder, 18 Gauze street
Lamb, Charles E., at Black & Wingate's, Glasgow—house, Underwood cottage
Lamb, James Barr, I.A., architect, surveyor, and measurer, licensed property valuator, and insurance agent, 12 High street—house Underwood cottage (see advt of Norwich Union Insurance Society.)
Lamb, Mrs., Underwood cottage
Lambie, Hugh, wholesale grocer, 5 Silk street—ho. Hillview place

Lambie, James, warehouseman at Hugh Lambie's—house 11 Cochran street
Lamond, Duncan, fruiterer, 18 Lady lane
Lamond, Mrs. Ann, spirit merchant, 1 Silk street—ho. 22 Lawn st.
Lamont, Alex., messenger-at-arms, 4 Moss street—house 7 Argyle street
Lamont, Mrs., cowfeeder, 21 Glen street
Lamont, Peter C., clerk to Alex. Lamont—house 7 Argyle street
Landess, Robert, spirit merchant, 20 George street—house do.
Lang, Alexander, 11 King street
Lang & Abercrombie, writers, 23 Moss street
Lang, Rev. A. Montgomerie, B.Sc., minister of High Parish Church —house High Church manse, Castlehead
Lang, Andrew D. C., at James Boyd & Sons'—house 5 Greenhill road
Lang, David, Lylesland terrace, Espedair street
Lang, Hugh, lath merchant, Mill street—ho. 21 Thread street
Lang, James, of W. J. & W. Lang, tanners—house Glen house
Lang, James, leather and indiarubber merchant, 31 High street
Lang, James, church officer of Free Martyrs' Church, 4 Sandholes
Lang, John, flesher, 54 Caledonia street—house 53 do.
Lang, John, jun., baker and spirit merchant, 77 and 78 High street —house 77 do.
Lang, John, jun., spirit merchant, 26 Gauze street—house 36 Causeyside
Lang, John M., M.A., LL.B., of Lang & Abercrombie—house, 4 Orr square
Lang, Matthew, joiner, Murray street—house 3 Russell street
Lang, Mrs., furnishings, 18 George street
Lang, Mrs., cowfeeder, 80 Canal street
Lang, R. H., dyer, 1 Espedair street—house do.
Lang, Robert, warper, and hosiery manufacturer, 8 Forbes place and Marshall's lane—house Stanley View, Mary street
Lang, Robert, grain merchant, 4 Glen lane—house do.
Lang, W. J. & W., tanners, 1 and 2 Seedhill
Lang, William, spirit merchant, 43 Moss street
Lang, William, of W. J. & W. Lang, 4 Orr square
Lang, William, jun., of W. J. & W. Lang—ho. 1 Mansfield place
Langmuir, Bryce, traveller to Macfarlane & Co., Lady lane—house 15 Argyle street
Langmuir, Robert, potato merchant, 28 Causeyside—ho. 8 George street
Langmuir, Walter, grocer, 19 New Sneddon—house 13 Blacklaw lane

Lappian, Thomas, boot and shoemaker, 4 New street—house Espedair
Lauchlan, Robert, accountant and property agent, and agent for State Line of steamers—office 4 Causeyside—house 15 Argyle street
Lauder, David, confectioner, 46 George street
Law, Jeanie, cowfeeder, 26 New street
Law, Richard, cowfeeder, 30 Broomlands
Law, William, calenderer, 113 Causeyside—house 5 Stirling street
Law, William, auctioneer and appraiser, 113 Causeyside and 5 Stirling street (see advt.)
Lawrie, James, tobacconist and newsagent, 51 High street
Lawrie, James, municipal weigher No. 2, South Croft street—house 51 High street
Lawrie, John, feuar, 1 Royal terrace
Lawrie, Robert, coachbuilder, 77 New Sneddon street—house do.
Lawrie, William, draper, 11 St. James place—house 24 Glen street
Lawson, John J., shipping clerk, Nethercommon house
Lawson, Mrs., green grocer and confectioner, 11 Carriagehill
Lawson, Mrs. Alex., spirit dealer, 7 Wallneuk—ho. 2 North Croft
Leckie & Macgregor, dyers, Lonend dyeworks
Lee, Jane, cowfeeder, 37 Ferguslie
Lee, Robert, joiner, cartwright, spring van and lorry builder, and smith, 11 and 12 St. James street—house 21 do.
Lees, David, weaver, 2 Stow place
Lees, Misses, milliners and dressmakers, 93 High street
Lees, Mrs. R., confectioner, 16 Broomlands
Lees, Peter, spirit merchant, 5 and 6 Old Smithhills—house New Smithhills
Legg, Miss, dressmaker, 77 Causeyside
Leggat, David, & Co., washers and dressers, Colinslee Laundry—established 1860. (see advt.)
Leggat, David, of David Leggat & Co,—house Colinslee cottage
Leigh, James H., at J. & P. Coats's, Oakshawside
Leitch, James, carting foreman, Canal station—house 18 Canal street
Leitch, William, & Son, fleshers, 31 Causeyside and 21 Underwood road—house 6 George street
Leitch, William R., hatter, hosier, and glover, 99 High street—house Tannahill place, Greenock road
Leitch, William, pawnbroker, 106 George street—house do.
Leitch, William S., 4 Greenhill road
Lemay, Arthur, goods clerk, Greenlaw station—ho. 26 Gauze street
Lemay, Mrs., furrier, 5 Camphill

Lemay Mrs. and Miss, dressmakers, 26 Gauze street
Lennie, Mrs., midwife and ladies' nurse, 6 George street
Leslie, William, hairdresser, 25 Causeyside—house 3 Blackhall
Lewis, John, cork cutter, 63 Storie street—house 35 High street
Liberal Club, Paisley, 90 High street
Lilla & Edwards, manufacturers of preserves and confections, British India Chutney Sauce Works, Clark street
Linn, Thomas, cashier at Ronald, Jack, & Co.'s, 1 Maxwell street
Lipton, Thomas J., provision merchant, 21 High street—house Johnston villa, Cambuslang
Lister, George, gardener to Alexander Fullarton, Crossflat house
Little, Mrs. T., green-grocer, 9 Back Sneddon
Livingstone, Daniel, cowfeeder, 20 Gauze street
Livingstone, David, officer Free High Church—ho. 3 John street
Livingston, Duncan, of John Livingston & Co., 6 North street
Livingston, John, & Co., joiners and timber merchants, 4 Old Sneddon
Livingston, John, of John Livingston & Co., 1 Richmond place, Lylesland
Lochfield Skating Pond—entrance by Todholm Cottage road or Colinslee Toll road
Lochhead, Alexander, confectioner, 11 Old Smithhills
Lochhead, Arch., salesman at Hugh Boyd's—house Victoria buildings, Greenock road
Lochhead, George F., of G. F. Lochhead & Co.—house Hill cottage, Calside
Lochhead, G. F. & Co., pawnbrokers and jewellers, 32 Causeyside and 1 Gordon's lane
Lochhead, Isabella, teacher, Lawn street school—house 2 Glenview, Lylesland
Lochhead, John, of Kerr & Son—house Gleniffer view, Calside
Lochhead, Joseph M., of M'Innes, Mackenzie, & Lochhead, sheriff-clerk of Renfrewshire, 7 Gilmour street and Sheriff-Court Buildings—house Castlehead
Lochhead, Miss, dressmaker, 36 Canal street
Lochhead, Mrs. John F., 31 Causeyside
Lochhead, Robert, Bank of Scotland messenger—house Canal street
Lochhead, Robert, flesher, 30 Canal street—house do.
Lochhead, William A., newspaper editor, "Daily Express" office—letterpress printer, lithographer, and engraver, 15 and 16 Causeyside—house Glenview, Barterholm road
Lockhart, Alexander, baker, 25 Gordon's lane
Lockhart, Andrew H., draper, 98 High street—house 5 Royal terrace, Greenlaw

Lockhart, Elizabeth, fancy goods, 24 Wellmeadow—ho. Glenfield cottage, Castlehead
Lockie, Robert, carrier, 91 Causeyside—Glasgow quarters, 67 Ingram street
Logan, Alexander, wholesale wine and spirit merchant, 87 Canal street and 8 Wardrop street—house 1 Gauze street
Logan & Gardner, shawl manufacturers, 5 Forbes place
Logan, Archibald, clerk, Post Office, 1 Cameron street
Logan, Arthur, of David Logan & Son—house Park terrace, Underwood
Logan, David, & Son, coal merchants, Underwood, Saucel, Canal stations, Potterhill, and Ferguslie coal depots
Logan, James, fishmonger, 20 Wellmeadow
Logan, John, of Logan & Gardner, Westerfield, Calside
Logan, Mary, dressmaker, 41 Lady lane
Logan, Peter, boot and shoemaker, 1 Bute place, Neilston street—house 6 Great Hamilton street
Logan, William, collector of gas accounts, 10 Cotton street
London & Newcastle Tea Company, 36 High street
London & Provincial Fire Insurance Coy., Ltd., 119 St. Vincent street, Glasgow—James M. Macalaster, manager for Scotland (see advt.)
Lonend Dyeworks (Leckie & Macgregor), Lonend
Lorimer, Misses J. & E., 16 Park terrace, Underwood
Love, James, teacher, Grammar school—house 5 Greenlaw terrace
Love, John, cowfeeder and contractor, 40 Storie street
Love, Matthew, tailor, 11 Carbrook street
Love, Mrs., confectioner, 46 Calside
Love, William, cutler and gunmaker, 1 Smithhills—house do.
Low, Rev. William, B.D., minister of Martyrs' Church—manse Castlehead
Lyall, William, grocer, 9 West Campbell street
Lyall, H., & C., hosiers and furnishers, 97 High street—house 20 do.
Lyle, Dalrymple, accountant, house factor, and agent for the West of England Insurance Company, 3 Cumberland court—house 24 Oakshaw street (see advt.)
Lyle, Alexander, 45 Maxwellton
Lyle, Isabella, jeweller, 6 Orchard street
Lyle, Jas. A., coal merchant, 27 Oswald street, Glasgow—house Mansfield place
Lyle, J. & E., dressmakers, 24 Oakshaw street
Lyle, Mrs. John, farmer, Middleton, by Linwood
Lyle, Mrs., midwife, 38 Wellmeadow

Lyle, Peter, foreman to William Hutchison, jun., & Co.—house George place
Lyle, William, warper, 4 Stow place
Lyle, William, warper, Cumberland court—house 14 Incle street
Lyle, William S., clerk at Rodger & M'Callum's—ho. Marshall's lane
Lyle, William W., cashier to Andrew Foulds & Son, 5 Abbey street —house 9 Wellmeadow
Lymburn, James, & Son, silk mercers and drapers, 16 High street
Lymburn, John, of James Lymburn & Son—house Gledstane, Bishopton
Lynch, Mrs., confectioner, 3 Wellmeadow
Lynn, William, baker, 4 Lawn street—house do.
Lyon, John, coal merchant, 38 Gordon's lane—house do.
Lyon, Mrs., cowfeeder, 1 Neilston road
Lyons & M'Neilage, milliners and furnishers, 75 Love street
Lyons, Miss, of Lyons & M'Neilage, milliners—house 29 St. James street

MAIR, Adam, salesman, Equitable Co-operative Society's store, 38 Great Hamilton street—house 5 Neilston street
Mair, Miss E., toy merchant, 69 Broomlands—house, 70 do.
Mair, John B., detective officer, County Buildings—house 133 George street
Maitland, James S., H.M. inspector of factories, 54 Belmont gardens, Hillhead, Glasgow
Malcolm, Christina, matron, Paisley Infirmary
Mallon, Ann Jane, green-grocer, 28 New Smithhills
Mann, Miss Anne C., 40 Oakshaw street
Manners, Charles, jun., chemist, 10 Moss street—ho. 2 Alexandria place, Calside
Manners, Charles, assistant registrar of births, deaths, and marriages, Terrace buildings—house 2 Alexandria place, Calside
Manwell, John, saddler and harness maker, 35 Wellmeadow—house 7 Castle street
Marchant, Charles, brewer at Saucell Brewery—ho. 18 Orchard st.
Marrs, Alexander, jobbing gardener, King street
Marshall, Allan, of Risk & Marshall, 33 Wellmeadow
Marshall, David, dairyman, 149 George street—house Leitchland farm
Marshall, David, flesher, 5 George street
Marshall, David, butcher, 3 Neilston street
Marshall, James, & Co., wine and spirit merchants, 47 Moss street, and 9 Gauze street
Marshall, James, spirit merchant, 6 Cotton st.—ho. 7 New Smithhills

Marshall, James, of James Marshall & Co., wine and spirit merchants—house Mavisbank cottage
Marshall, James, teacher, Mossvale Public School—house 22 Caledonia street
Marshall, Jessie, dressmaker, 59 Storie street—house 1 do.
Marshall, John, ironfounder, Macdowall street—house 22 Caledonia street
Marshall, Mrs. Agnes, greengrocer, 30 Canal street
Marshall, Mrs., greengrocer, 19 Barclay street
Marshall, Thomas, grocer, 21 Sandholes—house do.
Martin, Alexander, plumber and gasfitter, 10 Lawn street
Martin, Alexander, jobbing gardener and keeper of Charleston Bowling Green, 11 Great Hamilton street
Martin, Francis, of Young & Martin, Camphill house
Martin, Lizzie, dressmaker, 15 Incle street
Martin, Mrs. John, 7 West Croft
Martin, Mrs. R., clothes mangler, 5 Albion street
Martin, Mrs. Thomas, grocer, 3 Clark street
Martin, Robert, grocer, 38 Well street
Martin, Thomas, boilermaker—house 3 Clark street
Mason, Alexander, draper, 10 St. Mirren street—house 49 Love st.
Mason, Mrs. James, boys' outfitter, 36 High street
Masonic Hall, 95 High street
Masonic (Paisley) Hall Co. (Limited)—registered office, Lylesland terrace—George Fisher, secretary and treasurer
Masson, George, tobacco manufacturer, 43 Wellmeadow—house Oakshawside cottage, 11 West brae
Matheson, C. C., clerk Commercial Bank of Scotland Limited—house St. Columba cottage, Oakshaw street
Matheson, Joan A., teacher, East Public School—house 23 Oakshaw street
Matheson, John, supervisor of inland revenue, Saucel Distillery chambers—house 23 Oakshaw street
Mathie, Angus, farmer, Merksworth
Mathie, Angus, farmer and hay merchant, Merksworth
Mathieson, John, tailor and clothier, 8 High street—ho. Newhall Glasgow road
Mathieson, Mrs., greengrocer, 3 Dovesland
Mathieson, Robert, clothier, 105 High street—house 12 Caledonia street
Maxwell, B. Archibald, clerk at Robert Brown & Son's—house 14 West Campbell street
Maxwell, Henry, gardener to George W. Richardson, Esq., Ralston
Maxwell, James, gardener to Mrs. James Arthur, Barshaw

Maxwell, Mrs., cowfeeder, 33 Moss street—house do.
Mechanical, The, Retorts Company Limited, Murray street
Meikle, Andrew, wine and spirit merchant, 27 New Sneddon—ho. do.
Melville, Daniel, designer, 3 Cumberland court, 110 Causeyside—ho. 13 Blacklaw lane
Melvin, T. James, letterpress printer and publisher, 14 High st.—house Carfax cottage, Glasgow road
Menzies, Flora, teacher, Carbrook Street Public School—house 11 Carbrook street
Merino Mill Yarn Store (Greenock)—branch 10 St. Mirren street
Metcalfe, Rev. William Musham, minister of South Parish Church—house South Manse, Castlehead
Michen, Neil, confectioner and coal dealer, 52 George street
Miles, H., confectioner, 3 County place—house 17 Moss street
Miles, Mrs. E., confectioner, 53 High st.—house 10 Argyle street
Millar, Alexander, of Sacell Brewery Company, 40 Oakshaw street
Millar, Andrew, jun., of Millar, Walker, & Millar, Greenlaw House
Millar, David, foreman at R. Kerr & Son's—house 16 Argyle street
Millar, James, & Son, yarn merchants, 106 Causeyside
Millar, James, of James Millar & Son, Adelphi house, New Sneddon
Millar, James, gardener to John Clark, Gateside
Millar, James, of Millar, Walker, & Millar, 40 Oakshaw street
Millar, James, confectioner, Old Toll House, Glen road
Millar, J. & R., manufacturers, 6 and 7 Causeyside
Millar, John, drysalter, oil merchant, and insurance agent, 16 St. Vincent place, Glasgow—house East Knowe, Castlehead
Millar, John, hairdresser, 29 Maxwellton st.—ho. 14 Broomlands
Millar, John, Town's Quarry manager, Mill street
Millar, John, china, crystal, and stoneware merchant, and general waste merchant, 117 George street
Millar, Margaret, cowfeeder, 18 Williamsburgh
Millar, Miss, 40 Oakshaw street
Millar, Miss Helen, 40 Oakshaw street
Millar, Miss Jane, 40 Oakshaw street
Millar, Peter, flesher, 74 Love street—house do.
Millar, P. K., reed and heddle manufacturer, 9 New street—house Bushes cottage
Millar, Robert, of J. & R. Millar, Castlehead
Millar, Robert, gardener to Mrs. Clark, Netherhill
Millar, Thomas T., clerk—house 20 Well street
Millar, Walker, & Millar, writers, 8 Gilmour street
Millar, W. & A., tinsmiths, 10 St. Mirren street
Millar, William, plasterer, 38 Causeyside—house do.

Millar, William, clerk, Royal Bank of Scotland, St. Mirren street
Miller, A. C., at Barr, Stirrat, & Co.'s.—house 8 Camphill
Miller, Alex. D., of Duff & Miller, 12 Wellmeadow
Miller, George, messenger, British Linen Company Bank, 2 Thread street
Miller, James, tailor and clothier, 12 Lawn street—house do.
Miller, James, grocer, 1 Westmarch
Miller, John, editor of "Renfrewshire Independent"—ho. Barrhead
Miller, John, of Duff & Miller, 12 Wellmeadow
Miller, John, feuar, 28 Thread street—house 1 Garthland street
Miller, John, potato merchant, 3 Back Sneddon
Miller, Robert, confectioner, 33 Storie street
Mills, Robert, spirit dealer, 34 Canal street—house 32 do.
Mills, Rev. William Fowler, Trinity Episcopal clergyman, The Parsonage, Greenock road
Milne, R. S., manager, South British and National Insurance Co., 88 St. Vincent street, Glasgow—house 4 Greenlaw terrace
Minto, David, & Sons, Græme Street Grinding Mills, Glasgow (see advt.)
Mitchell, Alexander, broker, 15 Maxwellton street and 1 Neil st.
Mitchell, Andrew, slater, 88 Causeyside
Mitchell, Andrew, feuar, Myrtle bank, Carriagehill
Mitchell, James, coal merchant, 32 Newton street
Mitchell, James, salesman, John Mackay & Co.—house 44 Mill st.
Mitchell, James, grocer, 32 Newton street
Mitchell, John, foreman to Cowan & Co.—house 7 Whitehaugh terrace
Mitchell, John, wine and spirit merchant, George Hotel, 2 Smithhills
Mitchell, John S., boot and shoemaker, 13 Wellmeadow
Mitchell, Johnstone, grocer, 7 Castle street
Mitchell, Robert, greengrocer, 20 Sandholes
Mitchell, Robert, clothier, 131 George street—house 130 do.
Mitchell, Robert, Potterhill
Mitchell, Thomas, plasterer, 11 Sir Michael street—house 28 Orchard street (see advt.)
Mitchell, Wm., wine and spirit merchant, 19 Carriagehill—ho. 16 do.
Mitchell, William, clerk at Sheriff-Clerk's office—house Millarston
Model Lodging-house, Barshaw place, off Well street
Moffat, Mary, matron, Day Nursery, 161 George street
Moffat, Robert, farmer, Turneyland, Greenock road
Moffat, Robert, contractor—house 25 Oakshaw street
Moir, James, joiner and timber merchant, 32 High street (weigh house close)—house 11 Argyle street
Molshead, Mrs., confectioner, 27 New Sneddon—house do.

Moncrieff, John, spirit merchant, 30 Ferguslie—house do.
Money, Charles, at J. & P. Coats',—house 1 Mansfield place
Monteath, John, feuar, 11 West Buchanan street
Montgomery, Henry, contractor, 23 Carriagehill
More, Agnes Hart, teacher, West Public School—ho. 33 George st.
More, James, pattern maker at Soho Engine Works—house 1 Mill place, Camphill
More, Robert, coal merchant, Underwood Coal Depot—house 33 George street
More, William H., clerk at Soho Engine Works, 33 George street
Morgan, Edward A., of John Morgan & Co., Edgehill, Kilmalcolm
Morgan, James, nurseryman and seedsman, 3 Moss street (Cross) —house 27 Broomlands
Morgan, John, & Co., manufacturers, 110 Causeyside
Morris, Noble, boot and shoemaker, 30 Great Hamilton street
Morrison, Alexander, proprietor, Globe Hotel, 92 High street
Morrison, Alexander, flesher, 99 Causeyside—house do.
Morrison, Alexander, flesher, 1 Dovesland—house 99 Causeyside
Morrison, Alex., clerk at Millar, Walker, & Millar's—ho. 82 High st.
Morrison, David A., writer with Jas. Gardner—ho. Park pl., Calside
Morrison, George, flesher, 35 High street—house 82 do.
Morrison, Hugh, spirit merchant, 3 Silk street—house 15 Lawn st.
Morrison, James, boot and shoemaker, 46 Moss st.—ho. 1 Brown's lane
Morrison, James, & Son, fleshers, 104 George street
Morrison, James, clerk at A. F. Craig & Co 's—ho. 5 Greenhill rd.
Morrison, James, cowfeeder, 8 Neilston street
Morrison, John G., flesher, 25 Gauze street—house Abbey terrace
Morrison, John, & Sons, coppersmiths, brassfounders, and plumbers, Dyers' wynd, and Meadowside Works, Ferry road, Renfrew
Morrison, John, shoemaker, 7 Orchard street
Morrison, John, of John Morrison & Sons, 5 Greenlaw terrace, Glasgow road
Morrison, John, fruiterer and confectioner, 85 Causeyside—ho. do.
Morrison, Matthew, of John Morrison & Sons, 6 Stow street
Morrison, Mrs., tobacconist and newsagent, 1 George street
Morrison, William, fruiterer and florist, 4 Causeyside—house 32 Glen street
Morrison, William J., dairyman, 7 Greenhill road
Morrison, Wm. Marshall, of James Morrison & Son, 7 King street
Mortimer, George, superintendent of Model Lodging-house, Well st.
Morton & Black, wholesale warehousemen, 24 Causeyside
Morton, Andrew, of Morton & Black, drapers—house 2 Hillview, Lylesland
Morton, Mrs. J., fruiterer, 33 Thread street

Morton & Gemmell, grocers and provision merchants, 14 Broomlands
Morton, William, jun., & Co., Italian warehousemen, 92 Causeyside and 15 Wellmeadow—house Glasgow
Mossman, Alexander, coachman and groom, Ferguslie stables
Mossvale Works (John Barr, wood turner), Springbank road
Muir, A. Craig, commission and insurance agent, 33 Virginia street, Glasgow—house Ivy bank, 47 Oakshaw street
Muir, Archibald, tobacconist and cigar merchant, 104 High street (Cross)—house Hawthorn buildings
Muir, David, grocer, 20 Williamsburgh
Muir, Frank, overseer at Ronald, Jack, & Co.'s—house 70 Love st.
Muir, J. & J., grocers and spirit dealers, 13 Neilston road—house 1 Stock street
Muir, James, draper, 94 Causeyside—house 26 Causeyside
Muir John, accountant, house factor, and insurance agent, 23 Moss street—house Annfield villa, Castlehead
Muir, John, church officer of Canal Street U.P. Church, 127 George street
Muir, John, writer, of Ja. Caldwell, Muir, & Caldwell, writers, County buildings—house Craigielea
Muir, John, farmer, Ralees, Glasgow road
Muir, Joseph, spirit merchant, 20 Abbey street—house 7 Bridge st.
Muir, Matthew, commission and insurance agent, 2 Janefield place
Muir, Miss, Ivy bank, 47 Oakshaw street
Muir, Mrs. R., furnishings, 13 Gauze street
Muir, Mrs. John, The Mound, Castlehead
Muir, R. W., commission and insurance agent, and agent for the Scottish Widows' Fund Life Assurance Society, also Fire and Accidental business with good offices, 33 Virginia street, Glasgow, and 23 Moss street, Paisley—house Annfield Villa, Castlehead
Muir, Robert, grocer, 10 Glen street—house do.
Muir, Robert, Abbey Parish session clerk, and agent for the London Assurance Company, the Employers' Liability, Work-people's Provident and Accident Insurance Company—ho. 11 Lawn st.
Muir, Thomas, insurance agent, 23 Moss street—house Annfield villa, Castlehead
Muirhead, William, china merchant, 76 High st.—ho. 19 Argyle st.
Mullan, Peter, clothier, 2 New street—house 3 do.
Mungle, Alexander, tailor and clothier, Terrace buildings, 109 High street—house 4 Royal terrace
Munn, Mrs. John, dairy, 79 High street—house 1 Storie street
Munro, James, baker, 6 Silk street—house do.

Munro, James, cutter, Paisley Clothing Company—house 20 Well street
Munro, John, & Co., wholesale and retail cabinetmakers and complete house furnishers,—works and warehouse 32 High street and at 80 High street
Murdoch, Alexander, teacher, Neilson Institution—ho. Gallowlea, Meikleriggs
Murdoch, Mrs. James, confectioner, 21 Lawn street
Murdoch, Robert, & Co., iron and steel merchants, 10 West Croft, and at 21 and 23 Robertson street, Glasgow
Murdoch, Robert, of Robert Murdoch & Co., 7 Park street (east), Glasgow
Murdoch, Thomas, slater, 52 Causeyside—house 9 South Campbell street
Mure, James, photographer and dealer in photographic material, and secretary to the Paisley Art Institute—house 13 West Buchanan street
Mure, Mrs. Robert, Marymaur villa, 35 Underwood road
Murphy, Mrs. R., confectioner, 29 Ferguslie
Murray, A., spirit dealer, 2 Garthland street
Murray, Daniel, jun., & Co., shawl manufacturers, 1 Causeyside
Murray, Daniel, jun., of Daniel Murray, jun., & Co., Danellen, Castlehead
Murray, David, manager at Adam Hamilton & Sons', Blackland Mill
Murray, David, & Son, decorators, 15 Gilmour street
Murray, George L., warehouseman at D. Murray, jun., & Co.'s—house 34 George street
Murray, Hugh, salesman at D. Murray, jun., & Co.'s—ho. 1 King st.
Murray, James, missionary, and superintendent for Association for Improving the Condition of the Poor in Paisley—office 112 Causeyside—house 57 Canal street
Murray, James, of Robert Wilson & Co., starch and corn flour manufacturers, Adelphi Starch Works — house Langholm, Castlehead
Murray, Janet, milliner, 4 Wellmeadow—house 53 High street
Murray, John, superintendent of Paisley Cemetery, 58 Broomlands
Murray, John, Primrose bank, High Carriagehill
Murray, John, manufacturer, Adelphi factory—house Helena villa, Greenock road
Murray, John Elliot, agent, Union Bank of Scotland, Limited, 3 Gilmour street
Murray, Joseph, umbrella maker, 6 Lawn street
Museum (Public) and Picture Gallery, High street—the gift of Sir Peter Coats—Morris Young, curator (see appendix)

Myles, Henry, watchmaker and jeweller, 46 Moss street—house 17 Moss street
Myles, Henry, confectioner, 44 Moss street—house 17 do.
Myles, James, factor for Elderslie estate, Deanside, Renfrew—office 109 High street
Myles, Robert, cowfeeder, 38 Thread street
Mylet, Mrs. Agnes, confectioner, 13 Stock street

M'ADAM, George, Paisley and Glasgow carrier—78 Broomlands
M'Adam, Henry, cabinetmaker, 41 Lady lane—house 5 New Smithhills
M'Adam, Mrs., grocer, 5 North Croft
M'Adam, Mrs., dressmaker, 5 New Smithhills
Macalaster, James M., manager for Scotland of the London and Provincial Fire Insurance Co. (Ltd.), 119 St. Vincent street, Glasgow—house Castlehead
Macalaster, John—house Castlehead
Macalaster, Thomas G., of Macalaster Brothers, wholesale warehousemen, 11 Stockwell street, Glasgow—house Castlehead
M'Allister, Alexander, clerk to James Gardner, writer, 14 Barr street
M'Allister, Mrs. Margaret, flesher, 20 George street—house 14 Barr street
M'Allister, W., flesher, 16 Old Sneddon—house 14 Barr street
M'Alpine, Andrew, traveller to John Spence & Sons—house 26 Underwood road
M'Alpine, David, boatman, 36 St. James street
M'Alpine, Mrs. David, grocer, 36 St. James street
M'Alpine, John, plumber and gasfitter, 23 New Smithhills—house 3 Albert street
Macalpine, Thomas, Nat. Sc. D., of Espedair Chemical Co.—house 4 Royal terrace
Macalpine, Thomas W. & Co., drysalters—office and stores George place
Macalpine, William, of Thos. W. Macalpine & Co.—house Maida, Greenlaw
M'Andrew, John, agent, &c., 34 New Sneddon
M'Andrew, Julia, teacher East Public School—ho. 34 New Sneddon
M'Annaly, B., 22 Orchard street
M'Arthur, Christina, milliner, 26 High street
Macarthur, Helen, teacher Lawn street school—house 41 Back Sneddon
M'Arthur, J., & Co., shipbuilders, Abbotsinch
M'Arthur, James, of J. M'Arthur & Co.—house 57 Love street

M'Arthur, James, 24 Oakshaw street
M'Arthur, Misses, 5 Greenlaw terrace
M'Arthur, Mrs., greengrocer, 2 Clydeview terrace—house do.
Macarthur, Mrs., boy's clothier, 129 George street
M'Arthur, Robert, clerk at Robert Brown & Sons—house 24 Castle street
M'Arthur, William, house furnishing ironmonger, 17 High street (Cross)—house 27 Oakshaw street
M'Artney Peter, watchmaker, 35 Causeyside—house 38 do.
Macaulay, John, broker, 21 Lawn street—house 4 East Buchanan street
M'Aulay, John, officer of St. Mirren's R.C. Chapel—house 4 East Buchanan street
M'Aulay, John, spirit merchant, 85 Causeyside—house 4 East Buchanan street
M'Ausland, Alexander—house Meikleriggs
M'Ausland, Miss, teacher, John Neilson Institution—ho. Meikleriggs
Macausland, Mrs. J., greengrocer, 2 Stirling street
M'Ausland, John, shoemaker, 5 New Smithhills
M'Ausland, William, boot and shoemaker, 14 High street—house 5 Blackhall buildings
M'Avoy, Mrs., dressmaker, 6 Moss street
M'Avoy, W. H., tobacconist, 21 Sandholes—house 6 Moss street
M'Barron, James, bird dealer, &c., 63 Storie street
M'Bride, Samuel, builder, 23 Oakshaw street
MacCall, John, gardener to Mrs. Kerr, Gallowhill
M'Callum, Andrew F., of J. & J. M'Callum—house Ardskipness, Blackhall
M'Callum, George F., of J. & J. M'Callum—house 3 Royal terrace
M'Callum, Jane, grocer, 12 Old Smithhills
M'Callum, John, sen., Ardskipness
M'Callum, John, jun., of J. & J. M'Callum, Ardskipness, Blackhall
M'Callum, John, Barrhead and Paisley carrier—quarters 91 Causeyside
M'Callum, J. & J., silk, cotton, and woollen dyers, Laigh park Dyeworks
M'Callum, John M., of Isdale & M'Callum, South Park house, High Carriagehill
M'Callum, John, M.A., at Isdale & M'Callum's—house 7 Great Hamilton street
M'Callum, Mary, teacher South Public School—house 8 West Croft
M'Callum, Neil, at Smith, Bros., & Co.'s, manufacturers—house 3 Blackhall buildings
M'Callum, Thomas, parcel clerk—house 3 West brae

Macallum, William, tailor and clothier, and tobacconist, 10 Wellmeadow
M'Camlay, Wm., ironmonger and fancy goods dealer, 16 George st.
M'Cartney, James, warper and confectioner, 14 Gauze street
Maclure, Andrew, manager Gleniffer Soap Works—house 134 Oxford street, Glasgow
M'Clure, James, butter and egg merchant, 13 Broomlands—house do.
M'Clure, Miss, staymaker, 11 Saucel
M'Colgan, John, spirit merchant, 15 Gauze street—honse 12 Incle street
M'Coll, Daniel, carting contractor, 12 Abbey close
M'Coll, Daniel, fruiterer and confectioner, 12 Abbey close
M'Coll, Hugh, marine engineer at Jas. Howden & Co.'s, 8 Scotland street, Glasgow—house Strathview, Potterhill
M'Coll, John, farmer, Mid Walkinshaw
M'Coll, Rev. John, M.A., minister of Lylesland U.P. Church—ho. Strathview, Potterhill
M'Coll, John, gardener, Gallowhill
M'Conigle, George, confectioner and oil merchant, 10 Silk street—house do.
M'Connell, John, confectioner, 21 Wallace street
M'Cowan, Mrs. Dr., 1 Christie street
M'Cowan, Mrs., dressmaker, 5 County place
M'Cowan & Co., druggists, Paisley Apothecaries' Hall, 8 High street, and 23 and 33 Gauze street
M'Cowan, R. T., of M'Cowan & Co., 1 Christie street
M'Cowatt, Stewart, station master, Gilmour Street Station, and agent for Railway Passenger Assurance Company—house 1 Underwood road
M'Cracken, Thomas, grocer, 25 Cotton street—house 25 Cotton st.
M'Cracken, Mrs. Thomas, grocer and spirit dealer, 17 Gauze street
M'Creery, John, saddler and harness maker, and machine belt manufacturer, 2 County place—house 3 Buchanan terrace
M'Crossan, F. W., spirit merchant, 1 Old Sneddon—house 25 Back Sneddon
M'Crossan, Thomas, spirit merchant, 6 Wallace street—house 48 Love street
M'Culloch, Donald, ironmonger, 79 Broomlands—ho. 131 George st.
M'Culloch, John, railway agent, Hunter st.—ho. 22 Underwood rd.
M'Dermid, Charles, cowfeeder, 8 North Croft
M'Dermid, Peter, cowfeeder and grocer, 2 Moncrieff street
M'Donald, Allan, agent and correspondent for "Evening Citizen" and "Weekly Citizen," Glasgow—house 145 George street
M'Donald, Allan, boot and shoemaker, 6 Neilston street

Macdonald, A. J., manager to J. Jamieson & Co.—ho. 3 Williamsburgh
M'Donald, Duncan, gardener to Mrs. Thomas Coats—house 3 Thomas street
Macdonald, Elizabeth, teacher Neilson Institution — house 104 West Graham street, Glasgow
M'Donald, James, foreman at Mrs M'Nish's, 5 County place—ho. 145 George street
M'Donald, James, fruiterer and confectioner, 8 Stock street
M'Donald, Jessie, teacher St. Catherine's R.C. School—house 4 East Buchanan street
M'Donald, John, farmer, Porterfield, off Renfrew road
M'Donald, Rev. John, R.C. Clergyman, St. Mary's, Queen street—house 73 George street
M'Donald, John, Paisley and Glasgow carrier, 9 New street—house 52 High street
Macdonald, J., 23 Moss street
M'Donald, Lizzie, wine and spirit merchant, 7 Renfrew street —house 1 Laighpark terrace
M'Donald, Mary, grocer, 3 Williamsburgh
M'Donald, Peter M'N., keeper of Priorscroft Bowling Green—ho. 4 Neilston street
M'Donald, Robert, provision merchant, 18 George st.—ho. 143 do
M'Dougal Brothers, manufacturing stationers, 4 Moss street and 109 Causeyside (see advt.)
M'Dougal, Dougal, gardener to R. M. Paterson, Speirsfield
M'Dougal, James A., of M'Dougal Brothers, 29 St. James street
M'Dougal, John, of M'Dougal Brothers, 4 Greenlaw terrace
Macdougall, A. M., clerk at James Millar & Son's, 3 Whitehaugh terrace, Williamsburgh
M'Dougall, Finlay, carter, 15 Gordon's lane
Macdougall, Hugh, cashier at James Millar & Son's—house 50 Love street—agent for Lancashire Insurance Company
Macdougall, Misses, dress and mantle makers, 94 High street
M'Dougall, Mrs., 2 Hamilton place, New Sneddon
M'Dowall, James, flesher, 41 Ferguslie
M'Dowall, John, auctioneer, valuator, and insurance agent, 3 Cumberland Court, Causeyside—house 27 Storie Street
Macduff, James, chemist and druggist, 100 High street—house 1 Christie street
M'Elwee, John, fishcurer, 24 New street—house 10 George street
M'Ewan, Mary, teacher St. Catherine's R.C. School, 4 Garthland st.
M'Ewan, John, organist of St. Mirren's Chapel, and teacher of music, 4 Garthland street

M'Ewen, John, jun., pianist and teacher of music, 4 Garthland st.
M'Fadyen, Archd., tobacconist and newsagent, 56 High st.—ho. do.
Macfadyen, Robert, draper, 109 High street—house Ardenlee, Dalmellington road, Ayr
M'Fadzean, John, veterinary horseshoer and agricultural imple-implement maker, 4 Glen lane—house 31 St. James street
Macfarlane, Alex., of Macfarlane & Co., agent for the Alliance Assurance Company, 9 Wellmeadow
M'Farlane, Alexander, bootmaker, 1 George st.—ho. 94 Causeyside
M'Farlane, Alexander, manager to John Millar, china merchant—house 120 George street
Macfarlane, Alexander, at British Linen Bank, Glasgow—house 7 Hunter street
M'Farlane, Alexander, family grocer and provision merchant, 86 Causeyside—house 83 do.
Macfarlane, Alexander, secretary Conservative Association and Beaconsfield Club—house 9 Wellmeadow
M'Farlane, Archibald, engineer, smith, and bell-hanger, 6 St. Mirren street—house 1 Maxwell street
Macfarlane & Co., wholesale wine and spirit merchants, 29 Lady lane
Macfarlane & Co., pawnbrokers, 15 and 16 Old Sneddon
Macfarlane, D., dyer, Underwood Road Dyeworks—house Westmarch house
Macfarlane, Daniel, of Macfarlane & Co., wine and spirit merchants, Castlehead
Macfarlane, Daniel, wine and spirit merchant, 44 Well street—house, Castlehead
Macfarlane, D., at J. & P. Coats'—house 10 Argyle street
Macfarlane, George, officer Free Middle Church, 19 School Wynd
M'Farlane, Graham, of J. & G. M'Farlane, Beltrees, Linwood rd.
Macfarlane, Hugh, agent for British Linen Coy. Bank, 17 Gilmour street—residence B.L.C. Bank house, do.
Macfarlane, Hugh, jun., assistant agent British Linen Coy. Bank, 17 Gilmour street
M'Farlane, J. & G., manufacturing chemists, Brediland Chemical Works
M'Farlane, John, foreman cooper at Walkinshaw Oil Works—house 4 Pattison street
M'Farlane, John Graham, of J. & G. M'Farlane, Beltrees
M'Farlane, Lauchlan G., at Fleming & Ferguson's—ho. 1 Maxwell st.
M'Farlane, Malcolm, at J. B. Lamb's, 12 High street—house Gleniffer View, Elderslie
M'Farlane, Mrs. Alexander, 7 Hunter street
Macfarlane, Misses, Monkshaw, Renfrew road

Macfarlane, Robert, grocer, 17 Cotton street—house Rosslyn, East Greenlaw
Macfedries, William T., house painter and decorator, 32 High street (Weigh House close)—house 86 High street
Macfee, John, seedsman, 3 Moss street—ho. 9 Sandholes (see advt.)
Macfee, John, jun., National Telephone Co., Terrace buildings
Macfee, Robert, seedsman, secretary Paisley Horticultural Society, 3 Moss street—house 9 Sandholes
M'Gallan, James S., coal merchant, Underwood Depot—house 5 Camphill place
M'Gallan, John G., hairdresser, 3 George st.—house 30 George st.
M'Garroch, William, tailor, Kibble Reformatory, Greenock road
M'Gaurlic, Michael, grocer, 86 New Sneddon
M'Gaw, James, teacher, Hutchison's Charity School—house 9 Great Hamilton street
M'Geachy, James, cabinetmaker, bedding and bedstead manufacturer, 49 Moss street, and 20 Stockwell street, Glasgow—house 13 Hamilton terrace, West Partick
M'Gechan, John, of Cochran & M'Gechan, Saucel bank
M'Gee, Adam B., of Shedden, M'Gee, & Co., 2 Caledonia street
M'Gee, Barnard, police constable—house 35 Glen street
M'Gee, David, engineer, Albion Works—house Mossfield villa, Greenock road
M'Gee, Hector, grocer and wine and spirit merchant, 1 St. James st. —house 9 do.
M'Gee, Walter, & Son, engineers, millwrights, machine and tool makers, Albion Works, Stoney brae
M'Gee, Walter, engineer, Albion Works—house 1 Mansfield place
M'Geoch, Andrew, veterinary surgeon and burgh inspector—house 1 Garthland lane
M'Geoch, David, & Son, horseshoers, jobbing smiths, and coach and van builders, 3 and 4 Mill street—house 1 Garthland lane (see advt.)
M'Geoch, Margaret, confectioner, 66 Causeyside street
M'Ghee, James, church officer Martyrs' Parish Church—house 64 Broomlands
M'Ghee, Patrick, metal and machinery merchant, 13 Old Sneddon
M'Ghie, Gavin, gardener to Wm. Johnston, Beauchamp, Love street
M'Ghie, John, cowfeeder and contractor, 32 King street
M'Ghie, R. M., gardener to Archd. Craig, Gateside
M'Ghie, William, builder, 2 Great Hamilton st.—ho. 7 Neilston rd.
M'Gibbon, Jeanie, dressmaker, 2 Abbey terrace
M'Gibbon, John, draper, 47 High street—house 4 William street

M'Gibbon, Mrs., 7 High street
M'Gibbon, Richard F., watchmaker and jeweller, 4 Moss street and 6 High street, Renfrew—house Glenham villa, East Greenlaw
M'Gibbon, Robert, Glenham villa, Greenlaw
M'Gibbon, Walter, feuar, 40 Lady lane
M'Gill, John, grain and provision merchant, 12 Old Sneddon —house 66 Back Sneddon
Macginty, Mrs., mid-wife, 30 Cameron street
M'Glashan, Archibald, Whitehaugh
M'Glashan, Duncan, sewing machine manufacturer, Clyde Machine Works, Underwood lane—house Southbank
M'Glin, William, broker, 24 Queen street
M'Gown, Adam, 17 Williamsburgh
M'Gown, Adam, & Son, waste and brush merchants, Williamsburgh Works
M'Gown, Duncan, of Adam M'Gown & Son, 27 Williamsburgh
M'Gown, Alexander B., accountant and insurance agent, auditor of the Burgh accounts, treasurer to the Paisley Heritable Property Investment Society, and agent for the Anchor Line Steamship Company, Savings Bank premises, Cross—house Netherpark, Calside (see advt.)
M'Gown, John, C.A., actuary of Savings Bank, and resident secretary for the Scottish Amicable Life Assurance Society, 107 High street, Cross—house Woodlands, Calside
M'Gown, Thos. G., photographic artist—studio 44 Causeyside—house Stanley place, 50 Causeyside
M'Gown, Thomas, cashier at James Harvey & Co.'s—house 50 Stanley place
M'Gown, William G., engineer—house Camphill
M'Granahan, William, warehouseman, 1 Wellmeadow—house do.
M'Grath, Mrs. Patrick, broker, 69 Back Sneddon
M'Gregor, Charles, spirit merchant, 9 North Croft
Macgregor, D. G., traveller with John Peacock, 85 High street —house 13 Sandholes
Macgregor, John Ross, of Leckie & Macgregor—house Lonend cot.
Macgregor, Misses, Lonend house
M'Gregor, Mrs., matron, Burgh Poorhouse, 7 New Sneddon street
Macgregor, Richard, mill furnisher, insurance and commission agent, agent for G. W. Tomlinson's finishing machinery, pressing papers, &c., 159 Hope st., Glasgow—ho. Hawthorn buildings, Laigh park—agent for Sun Fire and Life Insurance Office (see advt.)
M'Gregor, Thomas, commercial traveller to Alex. Whitelaw, soap maker, Glasgow—house 15 Argyle street

M'Gregor, William, sen., hairdresser, 7 Old Sneddon
M'Guire, E., baker, 24 Gauze street—house 4 Bank street
M'Guire, Owen, boot and shoemaker, 86 New Sneddon
M'Ilraith, William, plumber and gasfitter, 14 Castle street
M'Ilroy, Samuel, confectioner and coal dealer, 56 Storie street
M'Ilwrick, William J., photographic artist, 98 High street—house 2 Niddry street (see advt.)
M'Ilwham, John, broker, 9 Old Sneddon
M'Indoe, Mrs. Robert, farmer, East Walkinshaw
M'Indoe, Rev. William, minister of Free Martyrs' Church—manse 97 George street
M'Innes, Donald, confectioner, 2 Cotton street
M'Innes, Duncan, greengrocer, 12 Glen street
M'Innes, J. & W., joiners, Lady lane
M'Innes, James, of J. & W. M'Innes—house 13 Gauze street
M'Innes, John, gardener to Wm. Wotherspoon, Maxwellton
M'Innes, John, clerk of works, 12 Sandholes
M'Innes, Mackenzie, & Lochhead, writers, 7 Gilmour street
M'Innes, Robert, tobacconist, 71 Broomlands
M'Innes, William, of J. & W. M'Innes—house 78 Broomlands
M'Intosh, Andrew, & Co., tanners, curriers, and leather merchants, 7 New Smithhills—house 9 Abbey terrace
M'Intyre, James, slater, 33 Glen street—house 13 Argyle street
M'Intyre, Mrs. A., wine and spirit merchant, 37 Causeyside—ho. do.
M'Intyre, Neil, cowfeeder, 13 Ferguslie
M'Intyre, Robert, draper, 60 George street
M'Intyre, William, jun., & Co., manufacturers of cardboards and surface papers—works Blackhall mill
M'Iver, William, gardener, Gallowhill
M'Kae, John, tobacconist, 28 Causeyside—house 31 St. James st.
M'Kaig, Peter, brickbuilder, 131 George street
M'Kaig, Peter, hosier, 131 George street
M'Kaig, Thomas, brick manufacturer and builder, Victoria Brickworks, 28 Love street—house St. Helen's, Greenock road
M'Kan, John, outfitter, 12 Old Sneddon—house 17 Park terrace, Underwood
MacKay, Alexander, tailor, 25 Orchard street
MacKay, Geo. A. D., sanitary inspector and inspector of cleansing —Sanitary offices County buildings—house Oldbar cottage
Mackay, John, & Co., pawnbrokers, 32 Gauze street, 7 Broomlands, 8 Back Sneddon, 9 Abbey street, and 1 Queen street
Mackay, John, of John Mackay & Co., 31 Gauze street
M'Kay, John, cooper, 56 Storie street
Mackay, Mary A., superintendent of nurses, 7 George street

Mackay, Neil, of John Mackay & Co., pawnbrokers, 31 Gauze st.
M'Kay, Thomas, tea merchant and confectioner, 64 Broomlands
M'Kay, William, grocer, 30 Carriagehill—ho. Fernside, Mary st.
M'Kay, William, gas meter inspector, 14 Broomlands
MacKean, Fred. J. A., soap manufacturer, West croft—house Maryfield
MacKean, James A., of William Sim & Co., Maryfield, Calside
M'Kean, James, baker, 36 High street
M'Kean, James, & Son, wine and spirit merchants, 63 Causeyside and 50 Love street—house Newton Bank, Castlehead
M'Kean, J., wine and spirit merchant, 75 Broomlands—house Castlehead
M'Kean, Miss, 3 West Croft
MacKean, Mrs. Robert, Greenock road
MacKean, Robert, baker, 52 Caledonia street—house do.
M'Kean, William B., wine and spirit merchant, 100 George street —house Newtonbank, Castlehead
MacKean, William, soap manufacturer, West Croft—ho. Maryfield
MacKean, William Muir, of St. Mirren Starch Works, Caledonia street—house 93 New Sneddon
MacKean, William, starch manufacturer, St. Mirren's Starch Works, Caledonia street—house 8 Garthland place
M'Kean, William, baker, 4 Old Smithhills
MacKean, William S., of Sim, M'Kean, & Charlton, Fernlea, Greenock road
M'Kechnie, Andrew, tobacconist, 82 High street
M'Kechnie, Duncan, chimney sweeper, 28 Cotton street
M'Kechnie, Malcolm, of M'Kechnie, Strachan, & Co.—house North Sea view, Largs
M'Kechnie, Strachan, & Co., shawl and tapestry manufacturers, 14 Causeyside
M'Kechnie, William, M.D., Thorndean, Elderslie
M'Kellar, Archibald, grocer, 84 Causeyside—house 27 George st.
M'Kellar, Daniel, grocer, 28 George street—house do.
M'Kellar, John, commission agent, 42 Causeyside—ho. 1 Abbey st.
M'Kellar, Matthew H., provision merchant, 35 High street—house 16 West Campbell street
M'Kelvie, Mrs., ladies' nurse and midwife, 19 Underwood road
M'Kendrick, William, boot and shoe maker, 1 Ferguslie
M'Kenna, Elizabeth, teacher St. Mary's R.C. School
M'Kenna, Peter, spirit merchant, 10 Moss street and 25 New street—house 25 New street
Mackenzie, Alexander, of M'Innes, Mackenzie, & Lochhead, St. Catherine's, Stanley road

M'Kenzie, Alexander, harbour-master, Carlile Quay
M'Kenzie, Alexander, wine and spirit merchant, 91 New Sneddon —house 9 Moss street
Mackenzie, Archibald, of Mackenzie Brothers, North Greenhill
Mackenzie, Brothers, starch and corn flour manufacturers, Abercorn Works, Renfrew road, and Caledonia Works, Murray street
Mackenzie, Daniel, of Mackenzie Brothers, North Greenhill
Mackenzie, George S., of Mackenzie Brothers, North Greenhill
M'Kenzie, George, photographer, 5 Gilmour street—house Dromorne, Renfrew road
Mackenzie, Gilbert, wine and spirit merchant, "Tannahill Rest," 25 Carriagehill
M'Kenzie, Hugh, tailor and clothier, 88 Causeyside
Mackenzie, John, assistant inspector, Burgh Parochial Office—house 70 New Sneddon
M'Kenzie, M., M.D., Charleston Medical Hall, 12 Neilston road—house 12 St. James place
M'Kenzie, Miss, teacher of music, 48 Love street
Mackenzie, Mrs., North Greenhill
M'Kenzie, Peter, nurseryman and florist, Bellfield Nursery, Cartvale, Love street—shop 65 St. Vincent street, Glasgow
Mackersie, James, accountant, The Clydesdale Bank Limited
Mackie, Robert, town's foreman causewayer, 3 Abbey terrace
M'Kie, Douglas, flesher, 2 Lawn street
M'Kie, James, flesher, 14 Broomlands
M'Kie, John, clerk at National Security Savings Bank—house 14 Broomlands
M'Kim, Brothers, mop manufacturers and waste dealers, 109 Causeyside—house 7 Storie street
M'Kim, Mrs. Eliza., china merchant, 7 Storie street—house do.
M'Kinlay, Dundas P., 92 New Sneddon
M'Kinlay, John, church officer of Free St. George's Church, and house factor, 37 New street
M'Kinlay, John, merchant, Glasgow—house 6 Buchanan terrace
M'Kinlay, M., milliner and dressmaker, 29 High street — house 5 Greenlaw terrace
M'Kinlay, Miss, 43 Oakshaw street
M'Kinlay, William, warehousman at Clark & Co.'s, 9 Lonend
Mackinnon, A. & J., dressmakers and milliners, 56 Broomlands—house 7 Abingdon place
M'Kinnon, Lachlan, accountant and book-keeper at M'Innes, Mackenzie, & Lochhead's—house 2 Whitehaugh terrace
M'Lachlan, David, of Bell & M'Lachlan, 3 Underwood
M'Lachlan, Euphemia, fish merchant, 67 Causeyside—house 68 do

M'Lachlan, James, coal merchant, 36 Gordon's lane and Underwood Depot—house 4 Williamsburgh
M'Lachlan, James, draper, 64 Broomlands—house do.
M'Lachlan, John, of Bow, M'Lachlan, & Co., Saucel bank
M'Lachlan, John, wine and spirit merchant, 70 Broomlands
M'Lachlan, John, pianoforte tuner, 33 Glen street—house do.
M'Lachlan, Joseph, shoemaker, 31 Gauze street—ho. 5 Hawthorn buildings
M'Lachlan, Robert, salesman—house 16 Castle street
M'Lachlan, Mary, grocer and spirit merchant, 5 Moncrieff street—house 3 Back Sneddon
M'Lachland, James, shawl manufacturer, 64 Broomlands
M'Lauchlan, Christina, furnishings, 46 Calside
M'Lauchlan, Donald, clerk to M. Robertson & Co., Foxbar
M'Lauchlan, Mrs., broker, 6 New Smithhills—house 5 do.
M'Lardie, David, of James M'Lardie & Sons, Lagna Craig cottage, Meikleriggs
M'Lardie, James, & Sons, dyers, scourers, and finishers, Meikleriggs works
M'Lardie, James, of James M'Lardie & Sons, Loch view, Ashton
M'Lardie, John, of James M'Lardie & Sons, Berryknow, Meikleriggs
M'Laren, James, refreshment rooms, 23 New street—house 6 Orchard street
M'Lean, Alexander, grocer, 15 Gauze street—house 7 Whitehaugh terrace
M'Lean, Andrew, pattern designer, 8 Galloway street
M'Lean, Angus, ironmonger and tool merchant, 37 Moss st.—ho. 21 do.
M'Lean, Archd., resident teacher Industrial School, Albion street
Maclean, Daniel, manager at Fleming & Ferguson's—house 8 Buchanan terrace
M'Lean, Donald, curator and observer, The Coats Observatory
Maclean, Donald, agent, National Bank of Scotland Limited; agent, also, for Scottish Provident Institution (Mutual Life Assurance) and Scottish Union and National Fire and Life Insurance Co., National Bank house, St. Mirren street
M'Lean, Findlay, at John Carswell's—house 2 Mill place, Camphill
M'Lean, James, tailor and clothier, 33 High street—ho. 34 do.
M'Lean, John, grocer, 3 Underwood road, 75 Love street, and 67 Causeyside—house 2 Janefield place
M'Lean, John, shoemaker, George street
M'Lean, John S., joiner—house 13 West brae
M'Lean, Ralph, shoemaker, 4 Abbey terrace
M'Lean, Robert, agent for Cowan & Co., Canal Goods Station —house 2 Janefield place

M'Lean, William, confectioner, 9 School wynd
M'Learie, Mrs., 7 High street
M'Learie, Mrs., furnished lodgings, 8 Moss street
M'Lellan, Hugh, grocer, 28 Castle street
M'Lellan, William, teacher of dancing, 40 New street
M'Lennan, T. B., manufacturer, 113 Causeyside—house Craigellen, High Carriagehill
M'Lennan, William B., of Campbell & M'Lennan, Fairholme, Castlehead
M'Leod, John, fishmonger, 5 East Croft
M'Leod, Mrs. Mary, wine and spirit merchant, 14 Neilston road—house 1 Alexandria place
M'Leod, Matthew, house factor, contractor, and coal merchant—office 12 St. James street—house 34 Moss street
M'Luskie, John, flesher, 70 Love street and 5 St. James street—ho. 70 Love street
M'Luskie, John, confectioner, 14 Carriagehill
M'Mahon, Mrs., dressmaker, 23 George street
M'Manus, William, grocer, 20 Great Hamilton street—house do.
M'Master, Alexander, gardener to J. M. Stewart, Esq., Greenhill
M'Meeken, Thomas, clerk at Speirs & Gibb's—house 6 Galloway street
M'Meikan, Mrs. A., teacher Industrial School, 54 Caledonia street
M'Millan, James, wine and spirit merchant, 78 Canal street—ho. do.
Macmillan, James P., 2 Janefield place
M'Millan, John, sen., foreman at Greenlaw Goods Station—house 1 Underwood
M'Millan, John, jun., clerk at Greenlaw Goods Station, 1 Underwood
M'Millan, Mrs., draper, 26 Glen street
M'Millan, Mrs., dressmaker, 7 Gauze street
M'Millan, Thomas, baker, 103 Causeyside—house do.
M'Millan, William, confectioner, 35 Wellmeadow—house 18 Park terrace
M'Millan, William, cork manufacturer, 13 High street and 35 Wellmeadow—house 18 Park terrace
M'Minigle, Henry, contractor, 6 Canal street
M'Minigle, John, traveller at John Spence & Sons', 6 Canal street
M'Morland, William, butter and egg merchant, 1 Castle street—house 23 Wellmeadow
M'Murray, Archibald, cowfeeder, 19 Cotton street
M'Murray, Peter, chemist and druggist, 19 George street—house 24 Canal street
M'Murrich, George, farmer, Gockston

M'Murrich, James, jun., traveller—house Whitehaugh terrace
M'Nab, George C., pianoforte and harmonium tuner, Stanley place, 48 Causeyside
M'Nab, Mrs. Agnes, wine and spirit merchant, 26 Carriagehill—house do.
M'Nair, Agnes, dairy, 38 Moss street
M'Nair, Alexander, undertaker to William Young, 43 Gordon's lane—house 24 Glen street
M'Nair & Co., Paisley and Glasgow carriers, 5 Bank street and 43 Virginia street, Glasgow
M'Nair, Duncan, family grocer and provision merchant, 50 George street, 12 St. James place, and 1 Clydeview terrace
M'Nair, Duncan, manufacturer, 4 Cumberland court, Causeyside—house Annfield place
M'Nair, Hugh, farmer, Meikleriggs
M'Nair, John, & Co,, coachbuilders, 46 High street
M'Nair, John, of John M'Nair & Co., 53 Carbrook street
M'Nair, Miss, teacher, South Public School—house Annfield place
M'Nair, Mrs., grocer, 1 Pattison street
M'Nair, William, of Armstrong & M'Nair—ho. 3 Underwood road
M'Nair, William, jun., agent for Lancashire Insurance Co.—house 3 Underwood road
M'Nally, Robert, funeral undertaker, 6 Old Sneddon—house 29 Back Sneddon (see advt.)
M'Naught, Alexander, secretary, Manufacturing Co-operative Society—house 27 Storie street
M'Naught, Hugh, cowfeeder, 3 New street
M'Naught, Margaret, furniture dealer, 38 New street
M'Naughtan, Alexander, joiner and timber merchant, 6 New Smithhills—house 7 do.
M'Naughton, Arthur, superintendent of Fire Brigade, 4 Moss street
M'Naughton, John, grocer, 23 Williamsburgh—house 23 Abbey street
M'Nee, John, machinery merchant and commission agent, 9 Abercorn street, Hamilton street—house 20 Caledonia street
M'Nee, Robert, tailor and clothier, 1 Old Smithhills
M'Neill, Rev. Alexander, minister of Free Gaelic Church—house Free Gaelic Manse, Stirling street
M'Neil & Brown, joiners, Camphill
M'Neil, George, joiner, Cart lane—house 22 Argyle street
M'Neil, James, of M'Neil & Brown, 11 Argyle street
Macneil, James, wine and spirit merchant, 19 Wellmeadow—ho. 20 do.
Macneil, John, grocer and provision merchant, 19 Wellmeadow—house 20 do,

M'Neil, John, builder, 2 East Croft—house 6 Wardrop street
Macneil, J., milliner, 20 Wellmeadow
M'Neil, Peter, spirit merchant, Terrace tavern, 109 High street—house 16 Gilmour street
M'Neilage, Miss, of Lyons & M'Neilage, 10 Galloway street
M'Neilage, P., of Prentice & M'Neilage, drapers—house Helena villa, Greenock road
M'Nicol, John, purveyor and confectioner, 5 Moss street—house do.
M'Nicol, John, dispensing and family chemist, Associate Pharmaceutical Society, 18 Gilmour street—house 3 Greenlaw terrace
M'Nish, Robert, boot and shoe manufacturer, 95 High st—ho. do.
M'Nish, Mrs. William, boot and shoe manufacturer, 5 County place and 41 Moss street—house 9 Moss street
M'Niven, Donald, confectioner, 23 Cotton street
Macphee, Alex., F.E.I.S., teacher North Public School—house 2 Buchanan terrace
Macpherson, Alex., sheriff officer and town officer, Terrace buildings, 109 High street—house Lawn street
M'Pherson, Duncan, cowfeeder and carting contractor, Gibbie's bush, King street
M'Pherson, Ellen, teacher St. Mary's R.C. School
M'Pherson, Henry, commission agent and superintendent of Abbey Burying Ground, 4 Old Smithhills
M'Pherson, H., jun., cashier to Robert Brown & Son, 4 Old Smithhills
M'Pherson, John, broker, 27 Queen street
M'Pherson, John, foreman at John Spence & Son's, 33 Lady lane
M'Pherson, Joseph, baker, 6 Broomlands—house 1 do.
Macpherson, Robert, blacking manufacturer, 31 Orchard street
M'Queen, Alex. D., clerk, Canal station—house 10 Hamilton st.
M'Queen, John, of Thomas M'Queen & Son—ho. 131 George st.
M'Queen, Thomas, & Son, joiners and builders, 14 and 16 Argyle street—house 131 George street
M'Reny, Mrs., broker, 7 New Smithhills
MacRobert, Thomas, writer, Clerk to Paisley (Burgh) School Board, and Depute-Clerk of the Peace for Renfrewshire, County Buildings—house, The Willows, Castlehead
MacRobert, William S., at Thomas MacRobert's, County Buildings—house The Willows, Castlehead
M'Taggart, Daniel, tailor and clothier, 8 Orr square—house 36 High street
M'Taggart, John, fruiterer, 11 Gauze street—house 16 Cotton st.
M'Taggart, L., fishmonger, 2 Neilston street—house 4 do.
M'Vey, Daniel, mason and builder, 3 Maxwell street

M'Vey, John, tobacconist, 2 Lawn street—house 3 Christie street
M'Walter, Mrs. Robert, Rosehill, Falside
M'Whinnie, John, carver and gilder, 82 High street—house 10 St. Mirren street
M'William, Alex., of J. & J. M'William, wine and spirit merchants, 38 Queen street, Glasgow—house, Fairfield, Gateside, Paisley.
M'William, Mrs. John, Fairfield, Gateside

NAIRN, Archibald, cashier to A. F. Craig & Co., Caledonia Engine Works—house 13 Abbey street
Naismith & Scott, wholesale and retail drapers, 86 High street
Naismith, William, of Naismith & Scott—house Maryville, Crookston
National Bank of Scotland Limited, St. Mirren street (corner of High street)—Donald Maclean, agent
National Security Savings Bank, 107 High street—John M'Gown C.A., actuary
National Telephone Company (Limited), Terrace buildings
Nau, John H. C., at Young & Martin's—house Kilmalcolm
Neil, John, bottler, 22 Maxwellton street—house 28 Newton st.
Neil, Mary Agnes, teacher, Neilson Institution—house 17 Greenhill road
Neil, Miss Margaret, bible woman to Free Middle Church, 92 New Sneddon
Neilson, Agnes, teacher, East Public School—house 4 Royal ter.
Neilson, Alexander, wine and spirit merchant, 2 New Sneddon—house 15 Lawn street
Neilson, Mary M., teacher Graham Public School—ho. 5 Royal ter.
Neilson, Matthew, carver, gilder, and artists' colourman, 85 High street—house 2 Calside place
Neilson, Robert, of Fleming & Ferguson—house 1 Laigh park
Neilson, William, feuar, 85 High street
Neilson, William, jun., inspector of agents, Royal Insurance Co., Glasgow—house 85 High street
Neilson, William, ironmonger, 4 Wellmeadow—house 7 West brae
Ness, Mrs. John, spirit merchant, 1 North Bridge street—house 19 Abbey street
Newton, William, grocer and spirit merchant, 34 Glen street
Nicol, John, of W. Caldwell & Co., Murray street—house Darvel house, Stevenson street
Nicol, John, grocer and wine and spirit merchant, 4 Neilston road (branch Post Office), 3 Maxwell street and 8 Back Sneddon—house Wester Carriagehill place
Nicol, Robert, grocer and provision merchant, 5 Old Sneddon—ho. 7 North street

Nicol, Walter S., accountant, Commercial Bank of Scotland, Limited —house 1 Stow street
Nicolson, Daniel, governor Burgh Poorhouse, 7 New Sneddon
Nicolson, John, commission agent, 38 Queen street, Glasgow—house Marylea, Calside
Ninian, James, blanket and tweed manufacturer, 6 Wardrop street
Nisbet, Alexander, surveyor of taxes, and Lands Valuation assessor, 97 High street—house Mavis Bank, Partick Hill, Glasgow
Nisbet, Mrs. Margaret, pawnbroker, 24 Gauze street—house 7 do.
Nisbet, William, at Logan & Gardner's, 2 Buchanan terrace
Niven, John C., agent for the "Scottish News," "Evening News," "Scottish Athletic Journal," "Scottish People," and the Queen Fire and Life Insurance Company—office 16 Moss street—house 15 do.
Niven, John C., M.A., C.M., head-master Carbrook street Public School—house 22 Wellmeadow
Niven, John, baker, 29 Canal street—house do.
Niven, John, fishmonger, 53 George street—house do.
Niven, Malcolm, cowfeeder, 33 Causeyside
Niven, Mrs. William, salt merchant and contractor, 66 George st.
Niven, Robert, boot and shoe maker, 4 Barr street—house do.
Nixon, Simon, cloth merchant, 109 Causeyside—ho. 23 Canal st.
Noble, Henry, butter and egg merchant, 7 Cotton street—house 2 Seedhill
Noble, James, blacksmith and horseshoer, 90 George street
Noble, John, teacher, West Public School—house 29 High street
Noble, Mrs. A., fish merchant, 9 St. James place—house Park terrace, Underwood
Noble, William, goods and mineral agent for Caledonian Ry. Co., Underwood Depot, and St. James' Station—house 23 Well st.
North British Daily and Weekly Mail Office, 4 County place—Jas. Drewette, reporter and agent
North British and Mercantile Insurance Company—G. W. Snodgrass, manager, 102 St. Vincent street, Glasgow (see advt.)
Norwich Union Fire Insurance Co.—agent, James B. Lamb, 12 High street (see advt.)
Notman, Misses, teachers of music, 2 Mansfield place
Notman, Mrs., 2 Mansfield place
Notman, Mrs. W. J., teacher of music, 16 Park ter., Underwood rd.

OBSERVATORY (The Coats), Oakshaw street—the gift of the late Mr. Thomas Coats to the Philosophical Society—Donald M'Lean, curator and observer
Oakes, Robert, shoemaker, 5 Wellmeadow—house 5 West street

Oakes, William, cowfeeder, 5 West street—house do.
Oakshaw Memorial Hall, 16 West brae—Hugh Gray, keeper, 42 Wellmeadow
Ogilvie, Gilbert, draper, 74 Love street—house 71 do.
Orchardson, D. L., clerk, Commercial Bank of Scotland Limited —house Caledonia cottage, Greenock road
Orchardson, John, manager Caledonia Factory—house Caledonia cottage, Greenock road
Orchardson, John, jun., warehouseman—house Cameron street
Orchardson, Robert, Caledonia cottage, Greenock road
Orchardson, Robert, grocer and provision merchant, 62 Causeyside —house Burnpark, Lylesland
Ormiston, W. J., agent for Royal Bank, and insurance agent, Royal Bank house, 9 St. Mirren street
Orr, James, builder, 9 Cross street—house 18 Barclay street
Orr, John, at Cochran & M'Gechan's, 11 Argyle street
Orr, Mrs. Margaret, spirit merchant, 13 High street
Orr, Mrs., bookseller and tobacconist, 29 Canal st.—house do.
Orr, Mrs. William, grocer, 29 Glen street
Orr, Robert, greengrocer, 3 Lawn st.
Orr, Thomas, fancy bread and biscuit baker, 13 St. James place—house 2 Back Sneddon
Osborne, James, church officer of St. George's Church, 7 George st.
O'Donnell, Jas., confectioner, 12 Dyers' wynd—ho 85 New Sneddon
O'Donnell, Michael, broker, 24 New Smithhills
O'Halloran, James, officer of Inland Revenue, Sacell Distillery
O'May, Robert, spirit merchant, 95 Causeyside—house 88 do.
O'May, Robert, sub-manager—house 12 Wardrop street
O'Neil, Charles, salesman at Provident Co-Operative Store, 139 George street—house 27 Storie street
O'Neill, James, of Alex. H. Park & Co., Annfield place, Lylesland
O'Neil, John, grocer, 3 New Sneddon

PAISLEY Apothecaries Co., 81 High street
Paisley Auction Mart, 13 Storie street—Robert Wilson, auctioneer
Paisley Bill-Posting Company—office, 15 Moss street
Paisley Clothing Co., merchant tailors, 94 High street
Paisley (The) Directory Office, 94 High street—J. & J. Cook, publishers
"Paisley Daily Express," offices 15 and 16 Causeyside—William A. Lochhead, proprietor
"Paisley and Renfrewshire Gazette" Office, 94 High street—J. & J. Cook, publishers
Park, Alexander, grocer, 74 Broomlands street—ho. 28 Well street

Park, Alex. H. & Co., wholesale grocers and tea merchants, 105 High street (Cross)
Park, Rev. George, Middle Parish Church—manse 2 Garthland pl.
Park, John, farmer, Maukie's mill
Park, Miss, 32 Oakshaw street
Park, Robert, draper, 15 Underwood—house do.
Park, William Cochran, feuar, 3 George street
Parlane, James, silk mercer and wholesale and retail draper, "The Cross,"—house Marion Grove, Castlehead (see advt.)
Parlane, J. & R., printers, bookbinders, paper-rulers, and booksellers, 97 High street
Parlane, James, of J. & R. Parlane, 12 West brae
Parlane, James T., 2 Royal terrace, Greenlaw
Parlane, John, manager at J. & R. Parlane's, Castlehead
Parlane, Robert B., of J. & R. Parlane, Castlehead
Parochial Board Office, 8 New Sneddon—Robert Rowand, inspector
Patent Convex Weaving Company, corset manufacturers, 153 George street
Paterson, Adam, 3 Hillview place
Paterson, Alexander, of A. Begg & Co., Moss-house, Cardonald
Paterson, Andrew, of Robert Paterson & Son, 10 Bridge street
Paterson, Andrew, grocer, 15 Old Sneddon—house 8 West Croft
Paterson, Andrew, colour maker to Ronald, Jack, & Co.—house 2 Buchanan terrace
Paterson, Andrew, teller British Linen Coy. Bank, and agent for the Imperial Fire and Edinburgh Life Insurance Companies —house 10 Glen lane
Paterson, David, broker, 17 Broomlands
Paterson, Mrs. H., wine and spirit merchant, 48 High street
Paterson, Miss J., confectioner, 10 Moss street—house 5 Glen st.
Paterson, James, designer—house Park terrace
Paterson, James, 17 Park terrace
Paterson, John, printer and stationer, 2 New street
Paterson, John, police inspector, 22 Argyle street
Paterson, John, upholsterer and cabinetmaker, 14 Wellmeadow—workshop 4 West brae—house 24 Canal street
Paterson, Rev. John, minister of Free South Church—manse Calside
Paterson, Joseph, cabinetmaker and upholsterer, 94 Causeyside —house Ingle Neuk cottage, Whitehaugh
Paterson, Robert, general dealer, Westmarch cottage—house do.
Paterson, Robert, & Son, auctioneers, valuators, and land surveyors, 10 Bridge street
Paterson, Robert, of Robert Paterson & Son, 10 Bridge street
Paterson, Robert M., Speirsfield, Stevenson street

Paterson, R. M., commission agent, 81 Virginia street, Glasgow—house Park terrace
Paterson, William, wine and spirit merchant, 11 Williamsburgh—house 2 Royal terrace
Paterson, William, traveller to Andrew Foulds & Son, 5 Abbey street—house 2 Royal terrace, Greenlaw
Paterson, William A., reporter "N.B. Daily Mail" Office—house 19 Argyle street
Paton, Mrs. E., grocer and spirit dealer, 88 Canal street
Paton, James, jun., wholesale and manufacturing stationer and paper agent, 92 High street—house 1 Mill place, Camphill
Paton, John, cabinetmaker, 8 Moncrieff street—house do.
Paton, Mrs., midwife, 148 George street
Paton, Mrs., wine and spirit merchant, 6 New Sneddon—ho. 92 do.
Paton, Robert, packing-case maker, 40 Gordon's lane—house Lylesland terrace (see advt.)
Paton, William, jeweller, 104 Causeyside
Paton, William, greengrocer and confectioner, 29 Storie street
Paton, William, jobbing gardener, 29 Storie street
Patoul, Ed. de, commission merchant, Langroods
Patrick, Mrs. Thomas, baker, 69 Broomlands
Patterson, Robert, ironmonger, 47 George street—house do.
Pattinson, James, Mus. Bac., Cantab., organist and teacher of music, Townhead house
Pattinson, Misses, principals, Ladies' College, Townhead house
Pattison, A., & Son, nurserymen, Greenlaw nursery, Greenlaw
Pattison, Robert, shoemaker, 134 George street—house 138 do.
Pattison, Thomas, blacksmith, 17 Sandholes—house 38 Maxwellton
Pattison, William, of Watson & Pattison, 5 West Buchanan street
Paul, Angus, foreman with Wm. Paul & Son, 5 Cochran street
Paul, J. G., of William Paul & Son, Crossflat Nursery house
Paul, Matthew, butcher, 45 High street—house do.
Paul, William, & Son, nurserymen and florists, Crossflat Nurseries
Paul, William, grocer, 33 George street—house do.
Paul, William, broker, 10 New Smithhills—house 16 Abercorn st.
Peacock, Gavin, grocer, 6 Greenhill road
Peacock, John, ropemaker, and sacking and packing-sheet merchant, 85 High street—works Chain road
Peacock, John, jun., at John Peacock's, 85 High street—house Chain road
Peacock, John, watchmaker, 2 Wellmeadow—house 14 Sandholes
Peacock, John, broker and waste merchant, 10 Orchard st—ho. do
Peacock, Miss Jessie, milliner and draper, 19 Broomlands
Peacock, Robert, grocer, 91 High street—house do.

Peacock, Robert, clerk at 5 County place—house 54 George street
Peacock, William, gas meter inspector, 14 Wardrop street
Peacock, William, of John Peacock, 85 High street—ho. Chain rd.
Peattie, William, tailor and clothier, and Session Clerk for Middle Parish, 2 Gilmour street—ho. Dunedin, Meikleriggs (see advt.)
Peattie, William, jun., at J. & P. Coats'—ho. Dunedin, Meikleriggs
Peden, John, janitor, Central Public School, 93 George street
Peden, William S., British Linen Coy. Bank Limited, Glasgow —house Armadale, High Carriagehill
Percy, Francis, grocer, 101 Causeyside and 34 Canal street—house 5 Stow street
Percy, W. M., boot maker, 7 Moss street—house The Cairn, Pollokshields
Perrit, George, foreman to Cowan & Co., Canal Goods Station——house 12 New Smithhills
Pettigrew, Alexander, pianoforte and harmonium tuner at J. Roy Fraser's—house 29 Wellmeadow
Philippi, Ernest, at J. & P. Coats'—house Hillside house, Meikleriggs
Philips, William, Stonefield laundry, Colinslee—house Glenbrae, Falside
Philpot, Matthew, of Philpot & Watkins—house 18 Storie street
Philpot & Watkins, builders and contractors, 74 Canal street
Phœnix Fire Office—agents, Winning & Fulton, Terrace buildings
Phœnix Works (Fleming & Ferguson, engineers), Murray street
Picken, James, rope and twine manufacturer, St. James station —house 6 Hamilton street (see advt.)
Pidard & Herbeuval, hairdressers and perfumers, 103 High street and 50 Moss street
Pinkerton, Alexander, gardener and greengrocer, 19 Sandholes—house Kibbuckston cottage, Blackstoun road
Pinkerton, Allan, wine and spirit merchant, 57 Broomlands—house 56 do.
Pinkerton, James, hamcurer and wholesale provision merchant, 40 New street—house Blythe Holm, Calside
Pinkerton, James, clerk at Robert Brown & Son's, 43 High street
Pinkerton, John, grocer, 17 Wellmeadow—house 43 High street
Pinkerton, M. G., grain and potato merchant, 13 Abercorn street
Pinkerton, Miss J., dress and mantle maker, 43 High street
Pinkerton, R., & Co., furnishing and general ironmongers, 14 Moss street—house, 65 Back Sneddon
Pinkerton, Robert, plumber, tinsmith, and bellhanger, 67 Back Sneddon—house 65 do.
Pinkerton, William, potato merchant—store 13 Abercorn street—house 11 do.

Pollock & Co., yarn agents, 5 Cumberland court, Causeyside
Pollock & Cochrane, bleachers, dyers, and finishers, Thrushcraig
Pollock, J. Wilson, Insurance agent—ho. 38 Oakshaw st.
Pollock, John T., teacher South Public School—ho. 9 Wellmeadow
Pollock, Robert, farmer, Amochrie
Pollock, Robert, surgeon, Lounsdale house
Pollock, Robert, fruiterer and confectioner, 3 Love street
Pollock, S., & Sons, engineers, 51 High street—house 6 Calside place
Pollock, Mrs. S., grocer and spirit merchant, 1 East Buchanan street
Pollock, Mrs. William M., Lounsdale house
Pollock, William S., gasfitter, 1 East Buchanan street
Pollock, William, new and used furniture dealer, 69 High street—house do.
Pollock, William, family grocer and provision merchant, 27 High street—house 86 do.
Pollock, William, licensed broker, 58 Causeyside
Pollock, William, jun., coal merchant and drysalter, Stoney brae, Potterhill, and Underwood—house Ashchurch villa, Greenock road
Pollock, William, jun., of the Western Chemical and Colour Company—house Ashchurch villa, Greenock road
Polson, D. M., of William Polson, & Co., Edgehill, Castlehead
Polson, John, of Brown & Polson and William Brown & Son, West Mount, Paisley, and Castle Levan, Gourock
Polson, William, & Co., starch, corn flour, and mustard manufacturers, Imperial Starch Works, Abercorn street
Polson, William, of William Polson & Co., Edgehill, Castlehead
Porteous, Dundas S., engineer, machinist, and tool maker, and iron and brass founder, Snawdoun Works, 55 Back Sneddon—ho. 23 Moss street
Porteous, Rev. John, B.D., minister Oakshaw Street U.P. Church—manse 49 Oakshaw street
Porter, Agnes, dressmaker, 10 Wellmeadow
Porter, John, packing-box, tin and zinc case maker, 9 New street—house 20 Argyle street (see advt.)
Post Office, St. Mirren street—F. Deans, postmaster
Pottie, A. & M., veterinary horse-shoers and agricultural implement makers, 64 Love street
Pottie, A. & M. & Co., horse-shoers and jobbing smiths, 34 Gordon's lane
Pottie, Alexander, veterinary surgeon, 64 Love street—ho. 63 do.
Pottie, Michael, of A. & M. Pottie, Mossfield villa, Greenock road

Pratt, David, joiner and cabinetmaker, 30 Gauze street—house do.
Prentice & M'Neilage, drapers, 99 High street
Prentice, W. F., of Prentice & M'Neilage—house 2 Mansfield place
Primrose, George, brickbuilder—yard 14 Lady lane—house 27 George street
Primrose, J. C., teacher of dancing—Academy 4 Smithhills—house 80 Broomlands (see advt.)
Primrose, R. M., baker, 56 Causeyside
Pringle, Matthew, cowfeeder, 24 Storie street
Provan, Andrew, cowfeeder, 3 Maxwellton street
Provan, Andrew, gardener, 13 Wellmeadow street, and keeper of Wellmeadow Bowling Green—house 3 Maxwellton street
Provan, William, cowfeeder, 4 Abingdon place
Prudential Insurance Company—William Hill, superintendent, Garthland house
Purdon, E. & B., milliners and dressmakers, 32 Causeyside—house 4 Stow place
Purdon, James, horse-shoer and jobbing smith, 9 New street—house 1 Stow brae
Purves, Mrs. J., draper and clothier, 44 New street—house 45 do.

QUEEN INSURANCE COMPANY—R. G. Campbell, resident manager, 75 St. George's place, Glasgow (see advt.)
Quin, Mrs. Ellen, greengrocer, 99 George street
Quin, Thomas, hairdresser and tobacconist, 19 Moss street—house 34 do.

RAE, John, teller, Bank of Scotland, Bank of Scotland house, St. Mirren street
Rae, Mrs., Brodie's buildings, Well street
Raeside, Miss, dressmaker, 118 George street
Raeside, Mrs., grocer, 51 Storie street
Ralph, James, grocer, 32 Canal street
Ralston, John, cork cutter, 30 Orchard street—ho. 4 Christie st.
Ramsay, J. & R., millers and grain merchants, Hawkhead and Seedhill mills
Ramsay, James, of J. & R. Ramsay, Hawkhead
Ramsay, Robert, of J. & R. Ramsay, Hawkhead
Ramsay, William, dairyman, 46 Broomlands
Rankine, Jas. M., teacher North Public School—ho. Bridge of Weir
Rankin & Dunbar, photographers, 83 High street
Rankin, Mrs., confectioner, 31 Wellmeadow
Rankin, W. D., of Rankin & Dunbar—house 168 St. George's road, Glasgow

Rastall, Thos., clerk at Bow, M'Lachlan, & Co.'s, 4 Douglas ter.
Rathie, Alexander W., draper, 5 Smithhills—ho. 3 Buchanan ter.
Ray, Mrs. E., grocer, 16 Ferguslie
Ray, Samuel, flesher, 52 Caledonia street—house 19 Greenhill road
Ray, Samuel, grocer, 83 Broomlands—house 23 Argyle street
Reading Room, George A. Clark Town Hall (entrance by Abbey close)—James B. Watson, curator.
Reid & Dickie, solicitors and insurance agents, 10 St. Mirren st.
Reid, Alexander, of Thomas Reid & Sons, 6 Bridge street
Reid, Alexander, Greenhaugh house, Renfrew road
Reid, Isabella, teacher Mossvale Public School—ho. 2 Royal terrace
Reid, James, bookseller, stationer, and wholesale newsagent, 18 High street—house 2 Royal terrace
Reid, James, stationer, newsagent, and fancy goods merchant, 4 Broomlands, and 11 Smithhills—house 2 Royal terrace
Reid, James, tobacconist, 18 High street and 4 Broomlands—house 2 Royal terrace
Reid, James N., weigher, Greenlaw Goods Station—house 3 Christie street
Reid, James, & Son, silk, cotton, and woollen dyers, Smithhills Dyeworks, 9 Smithhills—house Greenhaugh, Renfrew road
Reid, James, painter, decorator, and sign-writer—show room 18 Causeyside; workshop and stores 16 do.—house Saucel bank (see advt.)
Reid, James, of Thomas Reid & Sons—house 3 Cart street
Reid, James, grocer, 31 George street
Reid, James, 1 Ferguslie buildings
Reid, James, dyer, New Smithhills—house Greenhaugh
Reid, Jane, teacher Stow Public School—house 2 Royal terrace
Reid, John, cowfeeder, 7 Neil street
Reid, John, letterpress printer, 18 High street—house Craigielea
Reid, John, fruiterer and confectioner, 43 High street and 7 Broomlands—house Craigielea
Reid, John, of Thomas Reid & Sons—house 7 Mill street
Reid, John, grocer, 30 Canal street—house 9 Camphill place
Reid, John J., janitor, Liberal Club, 90 High street
Reid, Johnston, grocer, 8 Broomlands
Reid, Misses, milliners and dressmakers, 69 Broomlands
Reid, M., hosier, 11 Old Smithhills—house 7 Whitehaugh terrace
Reid, R. L., teacher of music, conductor of popular music classes Graham Institute, Cotton street—house 4 Rosebery terrace, Pollokshields
Reid, Robert, cashier to Thomas Reid & Sons—house 7 Whitehaugh terrace

Reid, Thomas F., writer and notary public, and agent for Norwich Union Fire and Life Insurance Offices, of Reid & Dickie—house 2 Buchanan terrace
Reid, Thomas, & Sons, engineers, millwrights, and windlass makers, 19 Thread street
Reid, Thomas, sen., feuar, 6 Bridge street
Reid, Thomas, jun., of Thomas Reid & Sons, 6 Bridge street
Reid, Thomas, at M. Whitehill & Co.'s—house George place
Reid, William, of Reids & Campbell—ho. Chapelhill, by Blackhall
Reid, William, clerk to Isdale & M'Callum—house 82 Causeyside
Reid, William, tailor and clothier, 33 Gauze street—house do.
Reid, William, of Robertson & Reid, plumbers and lead merchants, Glasgow—house Ravenswood, Castlehead
Reid, William, at Cowan & Stewart's—house 104 Causeyside
Reids & Campbell, writers, 3 County place
Renfrew, Alexander, farmer, Blackstoun Mains
Renfrew, James, collector of poor rates, 8 New Sneddon—house Helena villa, Greenock road
Renfrew, James, farmer, Blackstoun
Renfrew, J. G., assistant librarian, Free Library, 29 Wellmeadow
Renfrew, Thomas, general waste merchant, 89 Causeyside—house 78 Canal street
"Renfrewshire Independent" Paisley Office, 94 High street; John Miller, editor—residence Barrhead
Rennie, Alexander, flesher, 18 Wellmeadow—house 29 Well street
Rennie, Elizabeth, teacher Neilson Institution—house Tweedside cottage, Kilmalcolm
Rennie, James, feuar, 3 William street
Rennie, John, flesher, 9 Canal street—house 2 Stow place
Rennison, Edward, commission agent, 9 Orr square
Rennison, J. A., architect, 15 Gilmour street—house Castlehead
Renton, Joseph, hardware and oil merchant, 8 Lylesland
Retorts Company Limited, The Mechanical, Murray street
Riccartsbar Asylum—John Thomson, superintendent
Rice, Michael, clerk at Post Office—house 2 Orr street
Richardson, Isaac, wholesale grocer, 29 High street—house do.
Richardson, J. B., of James Harvey & Co.—house 10 Drummond place, Stirling
Richardson, Robert, 5 Gateside
Richmond, Andrew, M.B., C.M., consulting rooms 23 Gauze street—house 54 High street
Richmond, George, 20 Underwood road
Richmond, Mrs. Daniel, 32 New street
Richmond, Miss, district sick nurse, 86 High street

Richmond, Miss, dressmaker, 22 High street
Richmond, William & Sons, bakers, soiree purveyors, and Temperance Hotel-keepers, 6 Moss street
Riddell, David, farmer and horse dealer, 210 Kennedy street, Glasgow—house Blackhall
Riddell, William, clerk, Union Bank of Scotland Limited—house Ralston, Glasgow road
Risk & Marshall, cabinetmakers and upholsterers, 33 Wellmeadow
Risk, James, wine and spirit merchant, 1 Saucel—house 1 Burn row
Risk, Robert, teacher, chaplain to Abbey Parochial Board, and secretary to Total Abstinence Society, 8 Buchanan terrace
Risk, William, fishmonger, 34 High street—house 82 High street
Ritchie, David, commercial traveller, 63 Wilson street, Glasgow—house 84 George street
Ritchie, James, dairyman, 15 Williamsburgh—house 12 do.
Ritchie, John, spirit merchant, 9 Orchard street—house 24 do.
Ritchie, John, wholesale provision merchant, Glasgow—house 25 George street
Ritchie, Maria, teacher, Ferguslie Public School—ho. 25 George st.
Ritchie, Miss E., mantle and dressmaker, 99 High street
Ritchie & Kirkwood, ironmongers, 47 Moss street
Ritchie, Robert, grocer, 25 Gauze street, 57 Causeyside, and 50 Love street—house 25 Gauze street
Ritchie, Robert, clerk to William Polson & Co.—ho. 6 Abbey ter.
Ritchie, William, of Davidson & Ritchie—house King street
Robb, Dewar G., teacher East Public School—house 1 Incle st.
Robb, John, surgeon dentist—house 98 High street
Robb, William, bank accountant, 1 Janefield place
Roberton, William, farmer, Old Hall, Glasgow road
Robertson, Annie A., teacher North Public School—ho. 5 Neilston st.
Robertson, Archibald, plumber and gasfitter, 9 Broomlands—ho. do.
Robertson, Arthur P. L., clerk, National Bank of Scotland Limited
Robertson & Co., mill and engineers' furnishers, and commission agents, 9 Old Sneddon
Robertson, Clark, coachman to Thomas Glen Coats—ho. Craigielea
Robertson, Daniel, market gardener, Gateflat, East Buchanan street
Robertson, David, of John Robertson & Sons, calenderers—house 1 Hamilton street
Robertson, David, & Sons, calenderers, 2 Water brae (Burgh)—house 133 George street
Robertson, George, coppersmith, tinsmith, plumber, and gasfitter, 4 New Sneddon
Robertson, George A., mason and builder, 41 Well street
Robertson, George, brickbuilder, 3 County place—house do.

Robertson, George, jun., electrical engineer, 4 New Sneddon and 9 Old Sneddon
Robertson, J., dressmaker, 52 Storie street
Robertson, James, calenderer—house 10 Sandholes
Robertson, James, designer, 22 Oakshaw street
Robertson, James, manufacturer of preserves and confectionery, Thrushgrove works, Stevenson street—house Marionfield, Blackhall (see advt.)
Robertson, James, at J. & P. Coats'—house 9 Ferguslie buildings
Robertson, James, grocer, 53 Storie street
Robertson, Jane, draper, 2 Queen street
Robertson, John, manager Adelphi Starch Works—house Adelphi cottage, Love street
Robertson, John, cabinetmaker, Kibble Reformatory, Greenock road
Robertson, John, cashier at Charles Smith & Co.'s—ho. 5 Neilston street
Robertson, John, preserve manufacturer at Thrushgrove works—house Marymaur villa
Robertson, John, & Sons, coal merchants, Underwood coal depot —house 15 Sandholes
Robertson, John, & Sons, calenderers, hot pressers, packers, and finishers, Marshall's lane and Cartside
Robertson, J. W., at Robert Murdoch & Co.'s, iron and steel merchants, agent for Guardian Fire and Life Assurance Company and Norwich Union Fire Insurance Society, 10 West Croft—house Moss-side place, Greenock road
Robertson, M. & Co., bleachers and dyers, Foxbar
Robertson, Matthew, crystal and china merchant, 111 George street
Robertson, Matthew, watchmaker, jeweller, and optician, 20 Causeyside—house 12 Wardrop street
Robertson, Matthew, of M. Robertson & Co., Foxbar
Robertson, Mrs., church officer of St. Columba Church (Gaelic) —house 14 Oakshaw street
Robertson, Mrs., confectioner, 2 Dovesland
Robertson, Mrs., fishmonger, 101 Causeyside—house do.
Robertson, Mrs., milliner, 24 Lawn street
Robertson, Peter, Inland Revenue officer, Wallace cottage, 30 New Sneddon
Robertson, Mrs. Peter, wine and spirit merchant, 2 Orchard street—house 18 Causeyside
Robertson, Robert, church officer of George street U.P. Church—house 77 Causeyside street
Robertson, Robert, tobacconist, 78 Causeyside—house 77 do.

Robertson & Son, hat and cap manufacturers, and gentlemen's mercers, 48 Moss street
Robertson, William, gardener, Nethercommon
Robertson, William, missionary St. James' U.P. Church, Wallneuk Missionary Hall, South Croft—house 4 Abbey terrace
Robertson, William P., & Co., drysalters and oil merchants, Marshall's lane
Robertson, William P., of William P. Robertson & Co.—house 3 Hamilton street
Robin & Houston, soap and composite candle makers—soap works 61 New Sneddon; candle works Park st., Kinning Park, Glasgow
Robin, John, & Co., manufacturers, Caledonia Factory, Caledonia street, and 4 and 8 John street, Glasgow—house St. Germains, New Kilpatrick
Robin, William, & Son, builders and monumental sculptors—office 14 Lady lane; branch offices, Craigton Cemetery, Glasgow road; New Cemetery, Neilston (see advt.)
Robin, William, sen., of William Robin & Son, 34 George street
Robin, William, jun., of William Robin & Son, 23 George street
Robinson, James, boot and shoemaker, 7 Bridge street
Robinson, Rev. William, minister of Primitive Methodist Church—house The Manse, St. James street.
Rodger, Alexander, M.A., teacher Ferguslie Public School—house 49 Broomlands
Rodger, Mrs. Alexander (trustees of), tobacconist, 83 High street—house 49 Broomlands
Rodger, John, of Rodger & M'Callum—house 57 Love street
Rodger, Matthew, spirit merchant, 1 East Croft
Rodger, Matthew, feuar, 17 Sandholes
Rodger & M'Callum, dyers, 6 Marshall's lane
Rodger, Robert, shawl manufacturer, 13 Causeyside—house do.
Rodger, Thomas, mill manager, 7 Ferguslie buildings
Rolland, William, of Paisley Clothing Co.—house 4 Royal terrace
Rome, William, lath splitter, Water brae, off New Smithhills—house 10 Hawthorn Buildings
Ronald, Jack, & Co., carpet and rug manufacturers, Nethercommon
Ronald, James, cowfeeder, 2 Minerva place
Ronald, James J., accountant, Glasgow—house Oaklands, Blackhall
Ronald, John, of Ronald, Jack, & Co., Oaklands, Blackhall
Ronald, Robert A., wool merchant, and agent for Brussels and tapestry carpet yarns, Daisy bank, Back Sneddon
Ronald, William, of Ronald, Jack, & Co., Oaklands, Blackhall
Ronald, William Y., of William Cochran & Co.—ho. Hawthornden, Mary street

Ross, Alexander, architect, measurer, land surveyor, and property valuator, Terrace buildings—house 6 Laigh park terrace
Ross, Annie, teacher, George Street Public School—house 1 Hillview place
Ross, A. D., at Smith, Bros., & Co., manufacturers—house 1 Hillview place
Ross, A. M., Town Chamberlain, and agent for Northern Assurance Company, County Buildings—house Launceston, Kilmalcolm
Ross, George, at Seedhill Finishing Company—ho. 4 Royal terrace
Ross, Gordon, at Seedhill Finishing Company—house 3 Blackhall
Ross, James, agent of Commercial Bank of Scotland Limited, 102 High street—house Ashbourne, Bishopton
Ross, James, at Seedhill Finishing Company—house 3 Seedhill
Ross, John, draper, 15 Wellmeadow—house 8 Carriagehill
Ross, John, draper, 8 Carriagehill—house do.
Ross, Mrs., broker, 34 Wellmeadow—house 17 West brae
Rough, Matthew, coal merchant, Underwood depot—ho. 7 East lane
Rowan, James, tailor, 72 George street—house do.
Rowat, Alexander, wireworker, 25 Candleriggs, Glasgow (see advt.)
Rowand, A. A., dressmaker, 26 Newton street
Rowand, John, draper, 34 High street—house 23 Oakshaw street
Rowand, John, farmer, Candren
Rowand, Robert, Inspector of Poor, 8 New Sneddon — house 85 New Sneddon
Rowand, Thomas, at Young & Martin's—house 59 George street
Rowat, Robert, Prospecthill house
Rowat, Thomas, Warriston, Castlehead
Rowat, William, St. Margaret's, Calside
Roxburgh, A. P., elocution teacher (approved by Senate of Glasgow University)—house 43 Mill street
Roxburgh, Miss, teacher of music, 33 Oakshaw street
Roxburgh, Robert, coachbuilder, Garthland carriage works, 4 Garthland lane—house 3 do.
Royal Bank of Scotland, St. Mirren street—W. J. Ormiston, agent
Royal Insurance Company—Ja. Caldwell, Muir, & Caldwell, agents (see advt.)
Royal Liver Friendly Society—Robert Easton, 43 High st., agent
Royal Oak Restaurant, 45 Moss street—Matthew Jamieson, proprietor
Royalty Theatre (Chas. E. Clark, lessee), 19 and 20 Old Sneddon
Russell, Alexander, resident teacher Industrial School, Albion st.
Russell, Alexander, flesher, 4 Mossvale—house Victoria place
Russell, George E., at Donald & Co.'s, 1 Cotton street—house Heathbank cottage, Meikleriggs
Russell, James, grocer and brown-robin manufacturer, 9 Orchard st.

Russell, John, farmer, Potterhill
Russell, Joseph, tailor and clothier, 18 Gilmour street—house 26 Broomlands
Russell, Miss, dairy, 23 Calside
Russell, M., boys' outfitter, 98 High street
Russell, Matthew, Glasgow and Paisley carrier, at John Bell's, 12 Causeyside
Russell, Matthew, cowfeeder, 3 Cotton street
Russell, Robert, at R. & T. Russell's—house 77 George street
Russell, Robert, writer, of R. & T. Russell, and agent for Clydesdale Bank Limited, 7 High st.—residence Muirfield, Castlehead
Russell, R. & T., writers, 7 High street
Russell, Robert Y., clerk to Matthew Blackwood, and agent for Fire, Life, and Accidental Insurance Companies—ho. 4 Albion street
Russell, Thomas, writer, of R. & T. Russell, 7 High street—residence Muirfield, Castlehead
Russell, Thomas, stationer, 24 Wellmeadow—house 19 Argyle st.
Russell, Thomas, janitor, Free Library and Museum—house 39 High street
Russell, Thomas, clerk at Blackstoun Mineral Works—house 18 Greenhill road
Russell, Walter, dining rooms, 23 Wellmeadow—house 2 Camphill
Russell, William, Stanley place, 48 Causeyside
Rutherford, Thomas, contractor, 4 Garthland lane

SACELL Brewery Company, brewers and maltsters, 8 Saucel
Sandilands, John, shoemaker and general dealer, 41 New street
Sawers, Joseph, carver and gilder, 39 High street—house 49 do.
Scarlett, James, flesher, 54 Causeyside and 4 Dovesland—house Primrose cottage, Mary street
Scarlett, Robert, of G. & J. Gordon & Scarlett—house 77 High st.
Schindler, G. A., restaurateur, 6 High street—ho. 1 Royal terrace
Scobie, Charles, wholesale wine and spirit merchant and bonder, 19 Causeyside—house 85 Pollock street, Glasgow
Scollan, Thomas, wine and spirit merchant and contractor—shop 38 Moss street—stables Harbour lane
Scotch Girls' Friendly Society—Paisley branch, 3 Forbes place—Margaret W. Aird, matron
Scott, Alexander, funeral undertaker, 93 High street—house do.
Scott, Elizabeth, teacher South Public School—ho. 93 High street
Scott, Frank, general blacksmith, 51 High st.—ho. 29 Millarston
Scott, Miss Janet, 7 Gateside
Scott, Miss M., dressmaker, 163 George street

Scott, Mrs., confectioner, 11 Saucel
Scott, Robert, draughtsman at Wm. Brodie & Co.'s, 6 Garthland st.
Scott, Thomas, farmer, Hawkhead Mains, off Glasgow road
Scott, Thomas, of Naismith & Scott—house 7 Buchanan terrace
Scott, Thomas, shorthand writer, Sheriff-court house—house 149 Firpark street, Dennistoun, Glasgow
Scott, William, British Workman Public House, 80 High street—house 6 West Croft
Scott, William, superintendent Slaughter house, Springbank road
Scott, William, baker and coffee-rooms proprietor and sub-postmaster, 11 Caledonia street—house do.
Scott, William, baker, 11 North Croft street—house do.
Scott, William, restaurateur, 2 Neilston street—ho. 7 Laigh park
Scottish Accident Insurance Company, 50 West George street, Glasgow—R. Kennedy Mitchell, resident secretary (see advt.)
Scottish Legal Life Assurance Society—district manager, George Davidson, 99 High street
Scottish (The) Life and Health Friendly Society—office 111 Causeyside—James Thomson, secretary
Scottish, The, Life and Health Friendly Society—office 111 Causeyside—James Thomson, secretary
Scottish Provincial Fire and Life Assurance Co.—James Ross, 102 High street (Cross), agent
Scottish Widows' Fund—agents Winning & Fulton, terrace buildings
Sealy, George M., agent G. & S.-W. Ry.—Stationhouse, Potterhill
Seedhill Finishing Company, cloth finishers, 11 Seedhill—George Ross, manager—house 4 Royal terrace
Selway, A. W., manager to Joseph Hepworth & Son—ho. Whitehaugh terrace
Semple, Mrs. David, Townhead
Semple, David, & Cochran, solicitors, agents for the Caledonian Fire and Life Insurance Co. and the Equitable Fire Insurance Co. (Limited) 16 Gilmour street
Semple, D. S., solicitor, of David Semple & Cochran, 16 Gilmour street, secretary to the Paisley Heritable PropertyInvestment Society—house Nethercommon
Semple, James, grocer, 11 Gauze street—house 12 Cotton street
Semple, James F., teacher of music, 16 Gilmour street—house 1 Bute place
Semple, John, clerk at Millar, Walker, & Millar's—house 3 Carbrook street
Shankland, James, baker, 1 Dovesland—house do.
Shanks, John, at Coats Bros.—house 139 George street

Shanks, Mrs., staymaker, 139 George street
Sharp, John, causewayer, contractor, &c., Underwood lane
Sharp, Robert, Burgh Master of Works, County buildings—house Wellington cottage, Caledonia street
Sharp, Thomas S. N., cashier, goods depot Canal station—house 1 Potterhill place, Potterhill
Shaw, Archibald, of Shaw & Stewart, 11 Glen street
Shaw, Miss Annabella, grocer, 1 South Bridge street
Shaw, Smith, tailor and clothier, 45 New st.—ho. 92 Causeyside
Shaw, Thomas, grocer and provision merchant, 32 Causeyside—ho. 16 Barclay street
Shaw & Stewart, slaters, 51 High street
Shearer, David, manager to J. & I. Dunlop—house 8 Camphill pl.
Shearar, Frank, M.B., C.M., physician, 95 High street
Shearer, James, traveller, Cumberland Shoe Factory—house 1 Richmond place
Shedden, M'Gee, & Co., engineers and tool makers, Soho Engine Works, 8 Bridge street
Shedden, Thomas, Soho Engine Works—house 8 Mossvale street
Shedden, William, of Shedden, M'Gee, & Co.—ho. 48 Love street
Shedden, William, jun., science teacher at School of Science and Art—house 48 Love street
Sheridan, Peter, foreman, Cumberland Shoe factory—house 10 Neilston street
Sibbald, William, cashier, Joint Lines, Greenlaw goods station—house 7 Whitehaugh terrace, Glasgow road
Sim, Christina, teacher, North Public School—ho. 3 Russell street
Sim, James, china and general merchant, 19 Broomlands—house 3 John street
Sim, Janet, wholesale and retail confectioner, 15 Broomlands—house 50 Mill street
Sim, John, greengrocer, 118 George street—house do.
Sim, M'Kean, & Charlton, soap manufacturers, 4 New Sneddon
Sim, Miss, 61 Love street
Simm, Mrs., 5 Buchanan terrace
Sim, Robert, confectioner, 50 Mill street
Sim, William, & Co., soap manufacturers, 1 West Croft
Sim, William, wholesale grocer and tea merchant, 16 Wellmeadow
Simmonds, Burnham Wilson, officer of Inland Revenue, Sacell Distillery—house 3 Buchanan terrace
Simmonds, C., pianist and music teacher, 93 High street
Simpson, Miss, 61 Love street
Simpson, Peter, gardener to Mrs. Holms, Brabloch—house Brabloch cottage

Simpson, Samuel, tobacconist and confectioner, 9 Neilston street
Simpson, William, foreman, Gas Works, Gate-house
Simpson, William, cowfeeder, 12 Storie street
Sinclair, Daniel, baker, 3 Garthland street
Singer, The, Manufacturing Company of New York, makers of Singer's sewing machines—branch office, 10 St. Mirren street; S. Mullholland, superintendent—house 1 Barclay street
Skinner, Alexander, grocer, 1 Douglas terrace
Skinnider, Albert S., reporter, *Scottish News*—house 7 Hamilton st.
Slater, John C., of John Finlay & Co., ironmongers, Glasgow—house Haircraigs cottage
Slater, Matthew, fancy goods merchant, 30 Thread street—house do.
Slaughter House, Springbank road—Wm. Scott, superintendent
Sleivin, Patrick, confectioner, 83 New Sneddon
Small, Mrs., stationer, 63 Causeyside—house 56 do.
Small, William, receiver, Post Office Receiving House, 63 Causeyside—house do.
Small, William, stationer and news-agent, and agent for H. & W. Brown, dyers, 63 Causeyside
Smiley, H. H., of Kerr & Son—house Gallowhill, Renfrew road
Smith, Alexander, baker, 41 Broomlands
Smith, Alexander, tailor, 6 Love street
Smith, Alexander, store manager, Provident Co-operative Society (Limited), 68 Love street—house 1 Bellfield place
Smith, Archibald, smith and horse-shoer, 84 George street
Smith, Benjamin, of Smith Brothers & Co.—house Primrose villa, Johnstone
Smith, Ben., designer, at Charles Smith & Co.'s—house Southpark
Smith Bros. & Co., shawl manufacturers, 11 Causeyside, 1 and 11 Forbes place, and Cumberland place
Smith, Charles, & Co., shawl, tapestry, and muslin curtain manufacturers, 115 Causeyside
Smith, Charles, of Charles Smith & Co., Parkgate, High Carriagehill
Smith, David, cartwright, 22 Glen street—house 23 do.
Smith, Dougald, dairyman, 7 Galloway street
Smith, Duncan S., of Smith Brothers & Co.,—house St. Clair villa, High Carriagehill
Smith, George, clerk National Security Savings Bank—house 10 Quarry street, Johnstone
Smith, Helen, pawnbroker, 108 George street—house do.
Smith, Hugh C., grocer, 16 Maxwellton street
Smith, Hugh, jun., at J. & P. Coats'—house 132 George street
Smith, Hugh, 132 George street
Smith, James, flesher, 18 Sandholes—house 20 High street

Smith, James, farmer, New Mains, Inchinnan
Smith, Janet, teacher West Public School—house 43 George street
Smith, John B., superintendent Scottish Accident Insurance Co., Glasgow—house 43 Maxwellton
Smith, John, feuar, Wester Carriagehill
Smith, John, of Smith Brothers & Co.—house Laurel villa, Wester Carriagehill
Smith, John, hair-dresser, 3 Broomlands—house 4 Castle street
Smith, J. Lockhart, representative of the *Glasgow Herald*—house 24 Argyle street
Smith, Marion, confectioner, 29 George street
Smith, Mrs. Ann, grocer, 7 Abbey street
Smith, Mrs. James, confectioner, 150 George street
Smith, Mrs., grocer, 16 Orchard street
Smith, Mrs., confectioner, 28 Glen street
Smith, Mrs., dressmaker, 56 Causeyside
Smith, Mrs., matron Industrial School, Albion street
Smith, Richard, manufacturing chemist, maker of tar products and ammonia, Craigielea Chemical works, Clark street—office, 182 West street, Glasgow
Smith, Richard R. W., warehouseman at Charles Smith & Co.'s—house Mansfield place
Smith, Robert, hatter and hosier, 95 High street—house Laigh Park villa, Johnstone
Smith, Robert, spirit merchant, 43 New street—ho. 32 High street
Smith, Robert, police constable—house 30 Cameron street
Smith, Thomas, F.E.I.S., C.M., superintendent Industrial School, Albion street
Smith, Thomas, clerk to W. & A. Coats—house 14 Wellmeadow
Smith, William, baker, 79 Broomlands—house do.
Smith, William, cashier to M'Innes, Mackenzie, & Lochhead, writers—house Anna villa, Greenock road
Smith, William, french polisher, 147 George street—house do.
Smith, William, clerk, Post Office—house 4 Hillview place
Smith, William, jun., teller, National Bank of Scotland Limited, —house 4 Hillview, Espedair
Smith, William, jun., reporter, *Paisley & Renfrewshire Gazette*—house 6 South Bridge street
Snodgrass, Archibald, of Snodgrass & Brown—ho. 9 Neilston st.
Snodgrass & Brown, mill furnishers and machinery agents, 7 St. Mirren street
Snodgrass, James, miller and grain merchant, Saucel mills—house 24 Causeyside
Snodgrass, Miss Jane, milliner and straw hat maker, 67 Causeyside

Soho Engine Works (Shedden, M'Gee, & Co.), 8 South Bridge st.
Sonntag, Herr, teacher, Neilson Institution—house 28 Holyrood quadrant, Glasgow
Sorbie, John, shoemaker, Livingstone buildings, 29 Carriagehill
South British and National Insurance Co., 88 St. Vincent street, Glasgow—agent R. S. Milne, 4 Greenlaw terrace (see advt.)
Souden, William, flesher, 138 George street—house do.
Southwell, Peter & Son, ropespinners, Laighpark—ho. 7 Hawthorn buildings
Speechly, William, officer of inland revenue at Sacell distillery—house 3 Buchanan terrace
Speirs, Alexander, of Speirs & Gibb—house Greenhill
Speirs & Gibb, coal merchants, Underwood, Canal, Greenlaw, Ferguslie, Saucel, and Potterhill depots
Speirs, Gibb, & Co., fire clay manufacturers, Caledonia Fire Clay works, Burgh lands, off Greenock road
Speirs, John, china and waste merchant, 19 Cotton st.—ho. 25 do.
Speirs, Mrs. A., grocer, 11 Greenhill road—house 25 Underwood road
Speirs, Mrs., confectioner, 4 Silk street
Spence, James, iron merchant, Royal terrace, Glasgow road
Spence, James, of John Spence & Sons—house Mansfield place
Spence, John, 62 Storie street
Spence, John, & Sons, wholesale provision merchants, 62 Storie street
Spence, Mrs. Wm., clothes mangler, 33 Lady lane
Sproul, Andrew, smith and farrier, 10 Lylesland
Sproul, Andrew, confectioner, 149 George street
Sproul, Daniel, general warehouse, 53 Broomlands
Sproul, James, 3 Stirling street
Sproul, William, broker, 6 New Smithhills—house 5 do.
Spruell, Andrew, veterinary surgeon, horse shoer and jobbing smith, 8 Christie street—house 5 do.
Spruell, James, at Ja. Caldwell, Muir, & Caldwell's, writers, County buildings—house 5 Christie street
St. James Park, Greenock road—John Henderson, keeper
Stalker, John, butler at Ferguslie house—house West lodge.
Steel, James, fishmonger and poulterer, 6 Moss street—house Wedderburn, Blackhall
Steele, Misses, and Bryson, milliners, 39 Wellmeadow
Steel, Thomas, confectioner, 21 New Smithhills—house do.
Steel, William, spirit merchant, 12 Saucel—house 166 George st.
Steel, William, jun., engineer, 3 George street
Steen James, coal merchant, 27 Thread street

Steven, William, baker, 82 Canal street
Stevens, David, cabinetmaker, 9 Abbey street—house 5 Garthland lane
Stevenson, Alexander, cabinetmaker and joiner, 16 Causeyside—house Linside terrace
Stevenson, Charles, Bull Inn, 5 New street
Stevenson, Charles, funeral undertaker and carriage hirer, 5 New street (see advt.)
Stevenson, David, ærated water manufacturer, 5 Glen lane—ho. do.
Stevenson, Hugh, church officer of Storie street Baptist Church, —house 10 Union street
Stevenson, H. L., ironmonger, 37 Storie street
Stevenson, James, cowfeeder and contractor, 25 Lawn street
Stevenson, James, grocer and provision merchant, 42 Broomlands
Stevenson, James, grocer and wine merchant, 13 Abbey street—house 27 Thread street
Stevenson & Johnstone, dress and mantle makers, 100 High street
Stevenson, John, clerk, 9 High street
Stevenson, John, grocer and wine merchant, 13 Abbey street—house 27 Thread street
Stevenson, Mrs., temperance hotel keeper, 9 High street (Cross)
Stevenson, Mrs. Samuel, coal merchant, 13 Wallneuk
Stevenson, Peter, farmer, Bardrain
Stevenson, Robert, writer, and secretary of the West Renfrewshire Conservative Association, 99 High street—house the Cottage, Linwood
Stevenson, Thomas, grocer and spirit merchant, 8 Gauze street and 22 New Smithhills—house Janefield cottage, Inchinnan road
Stevenson, Thomas, wine and spirit merchant, 71 Broomlands—house do.
Stevenson, Thomas, coal merchant, 2 Caledonia street and Underwood depot—house 2 Caledonia street
Stevenson, Walter, joiner, 35 Glen street—house 3 Glen street
Stevenson, William, at Ronald, Jack, & Co.'s—ho. 28 Glen street
Stevenson, William, potatoe merchant, 76 Canal street—house Annfield place
Stewart, Agnes, refreshment rooms, 8 St. James place—house 30 Thread street
Stewart, Allan, farmer, East Arkleston
Stewart, Andrew, joiner and timber merchant, 23 Back Sneddon—house 60 Love street
Stewart, Andrew, of Stewart & Co.—house 166 George street
Stewart, Archibald, confectioner, 10 Silk street

Stewart & Co., joiners and timber merchants, 35 and 36 Gordon s lane
Stewart, Henry, dyer, North street Dyeworks
Stewart, James, foreman dresser at Fullerton, Hodgart, & Barclay's —house 5 Mill street
Stewart, James, sen., painter, Causeyside
Stewart, James, at Alexander Gardner's, 7 Gilmour street—house 66 Love street
Stewart, James, & Co., distillers, King street, Saucel
Stewart, James, confectioner, 2 Storie street
Stewart, James, at J. & P. Coats'—house Nethercraigs
Stewart, John, draper, 44 George street
Stewart, John, at James Stewart & Co.'s, Saucel house
Stewart, John, farmer, Thornly park
Stewart, John, contractor, 42 Back Sneddon—house 41 do.
Stewart, John M., manufacturer, 104 West George street, Glasgow—residence Greenhill house
Stewart, Joseph, baker, 7 Old Sneddon—house 6 Old Sneddon
Stewart, Maggie, dressmaker, 35 Canal street
Stewart, Mrs. Walter, spirit merchant, 25 New street—house do.
Stewart, Peter, of Stewart & Wallace—house 8 St. James street
Stewart, Peter, of Shaw & Stewart—house 43 Lady lane
Stewart & Wallace, dyers, St. James dyeworks, 8 St. James street
Stewart, Wm., teacher North Public School—house 6 Matilda road, Pollokshields
Stewart, W. P., at J. & P. Coats'—house Castlehead
Stich, Alexander, at J. & P. Coats'—ho. Wohnfried, Meikleriggs
Stirling, James, M.A., Rector of the Grammar School—house Castlehead villa, Castlehead
Stirling, John, wine and spirit merchant, 12 St. James place and 1 Mossvale lane—house 9 Buchanan terrace
Stirling, J. K., at Saucel distillery—house 16 Moss street
Stirling, Robert, wine and spirit merchant, Bowlers' Tavern, 2 Wellmeadow—house do.
Stirling, Mrs. Thomas, wine and spirit merchant, 1 Garthland st.
Stirrat, W. B., of Barr, Stirrat, & Co.—ho. Westmarch, Kilmalcolm
Stobo, Alexander, market gardener, Westmarch. Racecourse road
Stobo, Thomas, sen., market gardener, Westmarch cottage
Storie, John, manufacturer, 111 Causeyside—ho. 18 Orchard st.
Storrie, J. & W., china merchants and waste dealers, 37 High street and 1 Storie street
Storrie, Michael, gas meter inspector, 8 Camphill
Storrie, William, of J. & W. Storrie—house Newhall, Ralston, Glasgow road

Strachan, James, of M'Kechnie, Strachan & Co.—house Annfield place
Strachan, James, dairyman, 31 Carriagehill
Strang, Christopher, farmer, Whiteford
Stuart, Archd., assistant at Free Library and Museum, 75 High st.
Sturben, Edward William, officer of Inland Revenue, Sacell Distillery—house 1 Buchanan terrace
Sturrock, Rev. James B., minister of Free High Church—manse 29 Oakshaw street
Sun Fire and Life Office—branch 159 Hope street, Glasgow (see advt.)
Sunter, John, assistant station master, Gilmour street Station—ho. 2 Maxwell street
Sutherland, Donald, superintendent of Burgh Police—ho. Gilmour st.
Sutherland, John, lath merchant, 1 East Buchanan street—house 94 Causeyside
Sutherland, Thomas, mechanic at Ronald & Jack's—house Nethercommon
Sutton, N. L., mantle manufacturers, 93 High street
Swan, J. & M., bakers, 78 Causeyside, and 1 to 4 Stow street
Swan, John, of J. & M. Swan, 78 Causeyside—house 1 Stow street
Swan, Matthew, sen., 1 Stow street or Bute terrace, Millport
Swan, Robert, 77 Causeyside
Sweenie, James, grocer and spirit dealer, 23 Stock street—house Lucetta cottage, Calside
Sweeney, John, furniture broker, 28 New Smithhills
Swimming Baths, 50 Storie street—Donald Bain, lessee (see advt.)
Symington, J. M., yarn merchant, 14 Causeyside—residence Oakshaw house
Symington, J. M., jun.—house Elwood, Meikleriggs
Symington, R. S., architect at T. Graham Abercrombie's, 97 High street—house Barlogan, Kilmalcolm
Symington, Miss, 18 Oakshaw street
Symington, Misses, 33 Oakshaw street

TAGG, Alexander, teacher East Public School—house 3 Greenlaw terrace
Tagg, Walter, at Speirs, Gibb, & Co.—house 29 St. James street
Tait, Rev. Gavin J., M.A., minister of Free St. George's Church—manse Blackhall
Tait, James, traveller at Robert Brown & Son's, 37 Wellmeadow
Tannahill, Andrew, church officer of Middle Parish Church—house 17 Wardrop street
Tannahill Hall, 18 Moss street—Thomas Andrew, keeper

Tannahill, John A., supervisor of Inland revenue, 97 High street—house 57 Canal street
Tannahill, Thomas, joiner, 93 Causeyside
Taylor, Allan, flesher, 12 Moss street—house 8 do.
Taylor, Andrew, agent for Bradbury Sewing Machine Co.—house 38 Wellmeadow
Taylor, David, M.D., 7 St. James place
Taylor, G. & A., barbers, 70 High street—ho. 20 Greenhill road
Taylor, James H., School Board Visiting Officer, 5 County place—house 3 Holyrood place
Taylor, James Robb, teacher Ferguslie Public School—house 43 George street
Taylor, Jessie A. J., teacher, 3 Holyrood place
Taylor, John, carting contractor, Moss-side, Greenock road
Taylor, John, M.A., C.T., teacher Ferguslie Public School—house Calside villa
Taylor, John M. B., assistant curator at Free Library and Museum—house 24 Argyle street
Taylor, John R., commission agent, Glasgow—ho. 3 Mansfield pl.
Taylor, Marion, spirit dealer, Moss-side, Greenock road
Taylor, Miss, dressmaker, 7 Gauze street
Taylor, Miss E., dressmaker, 43 George street—house do.
Taylor, Miss M., ostrich feather cleaner, 41 George street
Taylor, Mrs., general nurse, 1 Pattison street
Taylor, Mrs., midwife, 41 George street
Taylor, Mrs. Thomas, shirt dresser, 52 Canal street
Taylor, Robert, draper, 5 Causeyside—house East Greenlaw
Taylor, Robert, draper, 24 Broomlands
Taylor, Thomas, confectioner, 10 George street
Taylor, Thomas Henry, assistant to T. R. Cameron—house 3 Abbey terrace
Taylor, William, M.A., teacher Grammar School—ho. Rosebank cot.
Taylor, William, builder, 12 Lady lane—house 7 Sir Michael street
Taylor, William, janitor John Neilson Institution—house Neilson lodge, Oakshawhead
Taylor, William, teacher, East Public School—house 43 George st.
Teis, T., blacksmith, 5 Maxwellton street
Telephone (National) Co. Limited, Terrace buildings
Telfer, James H., drysalter and commission agent, Glasgow—house 2 Buchanan terrace
Telfer, Mrs., 2 Buchanan terrace
Templeton, J. & Co., washers and dressers, Jenny's Well laundry—house Jenny's Well
Tennant, John M., teacher Grammar School—house 24 Argyle st.

Thom, John, farmer, Whitehills, Howwood
Thomson, Adam, draper, 56 Causeyside
Thomson, Alexander, at A. King & Son's—house 1 Hamilton street
Thomson, Andrew, yarn merchant, Glasgow—house Roslyn villa, Crow road
Thomson, Andrew, gas inspector, 6 Abbey terrace
Thomson, David, of Thomson & Allan, engineers, Johnstone—house 65 Love street
Thomson & Dunbar, carpet and hearth-rug manufacturers, 34 Well street
Thomson, Elizabeth, tobacconist and newsagent, 24 New street—house 38 Storie street
Thomson, Ellen, greengrocer, 36 Underwood road
Thomson, Hugh, grocer, 44 Storie street
Thomson, J. & J., yarn merchants, 111 Causeyside
Thomson, James, wine and spirit merchant, 148 George st.—ho. 23 do.
Thomson, James, of J. & J. Thomson, 5 Gateside
Thomson, James, painter, 39 Causeyside
Thomson, James, secretary to The Scottish Life and Health Friendly Society, 111 Causeyside
Thomson, James, slater, 36 Gordon's lane—house 7 Argyle street
Thomson, James, jun., of J. & J. Thomson—house 5 Gateside
Thomson, James P., organist North Parish Church—ho. 13 Abbey st.
Thomson, James & Son, lathers, 9 Caledonia st.—ho. 9 M'Asline street, Glasgow
Thomson, J. G., Session Clerk for High Parish. Parties wishing proclamation of marriage apply to Mr. Thomson at Neilson Institution (during school hours), or at Strattonville, Meikleriggs, or to Thomas Gibb, 39 New street
Thomson, John Gray, senior master of John Neilson Institution—house Strattonville, Meikleriggs
Thomson, John, of J. & J. Thomson, 5 Gateside
Thomson, John, superintendent Riccartsbar Asylum—house Riccartsbar house
Thomson, John, draper, 21 St. James street
Thomson, John, janitor, the Grammar School house
Thomson, Joseph, furnishing ironmonger, plumber, and gasfitter, Masonic buildings, 96 High street—house 5 Greenlaw terrace
Thompson, Matthew, boot and shoemaker, 61 Canal st.—ho. do.
Thomson, Miss, organist St. George's Parish Church, and teacher of music—house 13 Abbey street
Thomson, M. F., homœpathic chemist, 17 Gordon street, Glasgow (see advt.)
Thomson, Miss, 66 High street

Thomson, Miss J., dressmaker, 34 George street
Thomson, Misses, milliners, 5 Bridge street—house 9 Sandholes
Thomson, Mrs. A., confectioner, 91 High street—ho. 32 Ferguslie
Thomson, Mrs. A., hotel keeper, County hotel, 1 County place
Thomson, Mrs. A., 13 Abbey street
Thomson, Mrs. H. H.—house 55 High street
Thomson, Mrs. J., Firgrove, Castlehead
Thomson, Mrs. John, fancy goods warehouse, 94 High street—house 44 New street
Thompson, Peter, loom card cutter, 6 Forbes street—house 7 Barclay street
Thomson, Robert, of Thomson & Dunbar, rug manufacturers—ho. 9 Sandholes
Thomson, Robert, gardener to James Murray, Castlehead
Thomson, William, at Sacell Brewery, 5 Lancelot place, Pollokshields
Thomson, William, of Sacell Brewery Co., 55 High street
Thomson, William C., tailor and clothier, Masonic Hall buildings, 96 High street—house 7 Gateside (see advt.)
Thomson, William, wine and spirit merchant, 45 Broomlands
Thomson, William, boot and shoemaker, 16 Newton street
Tinley, William, traveller to Hugh Lambie—house Millar street
Todd, Alexander, time-keeper, Gasworks—house 1 Buchanan ter.
Todd, George, sen., brassfounder, 13 High street—house 31 Well st.
Todd, George, jun., coal merchant, Underwood depot—house 31 Well street
Todd, Mary G., teacher, Carbrook Street Public School—house 1 Buchanan terrace
Tolmie, John, gatekeeper at J. & P. Coats'—house Woodside lodge
Tomlins, James, surgeon and physician, 1 Cotton street—house 5 Gauze street
Toole, James, sergeant instructor 2nd R.R.V., Drill hall—house 5 Argyle street
Tosh, David, maker and erecter of lightning conductors, and chimney-stalk and spire repairer, 3 and 11 Brougham street, Greenock (see advt.)
Tough, J. G., 25 Underwood road
Towart, Robert, grocer and provision merchant, 25 George street and 6 West Croft—house 2 Laigh park terrace
Towers, Daniel, church officer of Congregational Church, 22 Underwood road
Towers, Thomas P., clerk-at-law with Reids & Campbell—house 8 George street
Towns, Archibald, tailor and clothier, 16 High street
Trades Hall, 40 New street—William M'Lellan, lessee

Trench, James, smith and bellhanger, 15 Storie street—house 151 George street
Trench, Robert, weavers' agent, 7 Orchard street
Trench, Thos., British Workman Public House, 3 George street
Tudhope, John, farmer and contractor, Bridge End, Elderslie
Tudhope, John Knox, clerk Union Bank of Scotland Limited—house Brigend, Elderslie
Tulloch, Hugh A., teacher, East Public School—house 29 High street
Tumouth, Thomas, coal-ree, 13 Lylesland
Turnbull, Christina, milliner and dressmaker, 41 High street
Turnbull, George, confectioner, 41 High street
Turnbull, James, of David Leggat & Co., Colinslee cottage
Tweedale, John, house factor, 30 Canal street
Tyre, James, cowfeeder and contractor, 39 George street
Tytler, William, at M Whitehill & Co.'s—house 23 Canal street

UNDERWOOD Co-operative Coal Company (Limited), coal merchants, Underwood depot
Underwood mineral depot, St. James station, Caledonian Railway—William Noble, agent—house 21 Well street
Ure, David, of J. & D. Ure—house 41 Wellmeadow
Ure, James, of J. & D. Ure—house 5 Blackhall buildings
Ure, J. & D., grocers and provision merchants, 22 High street
Ure, Thomas, grocer, 97 Causeyside—house Park place, Calside
Union Bank of Scotland Limited, 3 Gilmour street — John E. Murray, agent; David C. Bell, sub-agent
Union Fire and Life Insurance Co., 131 Hope street, Glasgow (see advt.)
Urquhart, John, confectioner, 1 and 2 Old Sneddon
Urquhart, Mrs., stationer and tobacconist, 44 Causeyside—ho. do.
Urquhart, Robert, fruiterer and confectioner, 18 Lawn street—ho. 20 Incle street
Urquhart, William, confectioner, 35½ Broomlands

VALLANCE, Mrs. John, 1 Water brae (Burgh)
Vance, James, hairdresser, 45 New street—house 9 Camphill place
Vance, Robert, British Workman Public-house, 20 Wellmeadow—house 19 do.
Veitch, George Seton, agent for Bank of Scotland, North British and Mercantile Insurance Co., and Norwich and London Accident Co.—house Friarshall
Vernal, Mrs. Neil, dress and mantle maker, 68 Broomlands
Victoria Laundry (House of Refuge), Lady lane (see advt.)

Virtue, John, salesman to Thomas Hamilton, wine and spirit merchant—house 32 Castle street
Vulcan Foundry and Engine Works (Fullerton, Hodgart, & Barclay), Renfrew road

WADDELL, James, draper and general outfitter, 83 Causeyside—house 2 Richmond place
Wagstaff, Matthew, waste dealer, 5 Orchard street
Walker, Alexander, cowfeeder, 32 Castle street
Walker, Drybrough, & Co., yarn printers, dyers, and scourers, Arkleston Print Works—Glasgow office 82 Virginia street
Walker, J., milliner, 69 Causeyside—house do.
Walker, James, cashier at Robert Kerr & Son's—house 8 George st
Walker, James, gardener and contractor—house 19 Queen street
Walker, James, tweed and shawl manufacturer, Abercorn Mills, Abercorn street—house Abercorn house, Niddry street
Walker, James, spirit dealer, 16 Broomlands
Walker, Jessie, dressmaker, 25 Gauze street
Walker, John, surgeon-dentist, 44 New street
Walker, John, of Walkers & Co., Laigh park, Renfrew road
Walker, John, potato merchant, 23 Abbey street
Walker, John, feuar, 3 Castle street
Walker, Joseph, teller, Union Bank of Scotland Limited—house 14 Regent Park terrace, Strathbungo, Glasgow
Walker, Martin, pawnbroker, 17 Storie street and 28 New street—house 17 Storie street
Walker, Mary, confectioner, 56 Broomlands
Walker, Miss Frances, dressmaker, 4 Glen street
Walker, Robert, farmer, Brownfield, Inchinnan
Walker, Thomas, of Millar, Walker, & Millar—house Greenhill
Walker, William, carting contractor, and Glasgow and Paisley carrier, 39 Lady lane
Walker, William, writer, and procurator-fiscal for the Burgh of Paisley, 8 Gilmour street—house Greenhill
Walker, William, grocer, 78 Broomlands
Walkers & Co., shawl manufacturers, 113 Causeyside
Wallace, Andrew, & Son, dyers, Cumberland Dyeworks, 15 Abbey st.
Wallace & Kerr, drapers and silk mercers, 15 High street
Wallace, Charles, slater, 23 New Smithhills—house do.
Wallace, Charles, plumber and slater, 15 Cotton street—house do.
Wallace, Connell, & Co., plumbers and lead merchants, 8 Gilmour st.
Wallace, Elizabeth, confectioner, 3 Neilston street
Wallace, George, officer of Victoria pl. Baptist Church and Equitable Funeral Society, 38 Lady lane

Wallace, James, flesher, 107 George street—house 112 do.
Wallace, James, L.D.S., surgeon-dentist, 93 High street
Wallace, Jane, china merchant and waste dealer, 15 Cotton street
Wallace, Jane, fruiterer and connfectioner, 2 Lawn street
Wallace, John, tobacconist, 24 High street
Wallace, John, house painter, 12 Causeyside
Wallace, John, hairdresser, 4 Brown's lane—house 16 Stock street
Wallace, Mrs. Agnes, draper, 14 Barclay street
Wallace, Mrs., dress and mantle-maker, 4 John street
Wallace, Mrs. Nicol, market gardener and confectioner, 15 Moss street and 1 Lawn street—house do.
Wallace, R. S., of Wallace & Kerr—house 15 High street
Wallace, William, shoemaker, Kibble Reformatory, Greenock road
Wallach, Henry, of Anderson & Wallach—house Mossvale
Wallneuk Saw Mills (John Clark & Co.), 12 Wallneuk
Walsh, William, salesman at David Gilmour's, and secretary to Oddfellows' Society—house 2 Orr street
Warnock, Archibald, flesher, 6 West Croft—house 23 Niddry st.
Warnock, James, sen., shipowner—house 16 Niddry street
Warnock, James, jun., coal merchant, 15 Abercorn street—house 16 Niddry street
Waters, Mrs., grocer and confectioner, 19 Orchard street
Waters, William, at R. Kerr & Son's—house Greenlaw drive
Waters, Wm., manager to Cartvale Chemical Co.—house 60 New Sneddon
Waterston, Jessie, teacher Carbrook St. Public School—house 91 High street
Waterston, J. & R., painters and paperhangers, and oil and colour merchants, 4 County place
Waterston, John, of J. & R. Waterston, painters—house 15 Incle street
Waterston, John, of Wm. Brown, jun., & Co., 107 Causeyside—house 28 Oakshaw street
Waterstone, Miss, teacher, Stevenson Street Public School—house 4 Orr street
Watkins, Charles, of Philpot & Watkins—house 85 Canal street
Watson, Alex., clerk at Adam Hamilton & Son's—house 2 Richmond place
Watson, Christopher, farmer, Fulwood, Inchinnan
Watson, Daniel, of Watson & Pattison—house 4 Wellmeadow
Watson, Elizabeth, fruiterer, 40 Causeyside—house 7 Stevenson st.
Watson, Henry, foreman printer, *Daily Express* Office, and correspondent for the "Scottish Leader"—house Camphill
Watson, James, flesher, 15 Lawn street—house do.

Watson, James B., curator, George A. Clark Town Hall
Watson, James, fruit merchant, 13 Wellmeadow
Watson, Mrs., cowfeeder, 5 Newton street
Watson, Neil, coal merchant, 1 Minerva place
Watson & Pattison, builders and monumental workers, Victoria place, 33 Lady lane
Watson, Peter, coal merchant, 13 Sir Michael street
Watson, Robert, rope and twine manufacturer, 32 High street—house 2 Caledonia street
Watson, Robert, boot and shoemaker, 90 High street—house 4 Royal terrace
Watson, Thomas B., commission agent, 14 Barclay street
Watson, William, butcher, 27 High street—house 29 New Smithhills
Watson, William, jun., flesher, 25 Causeyside—house 29 New Smithhills
Watt, Alexander, of Fullerton, Hodgart, & Barclay, Renfrew road—house Inchcape, Greenlaw
Watt, Archd., confectioner, 3 Lylesland
Watt, George, wine and spirit merchant—house The Cottage, Castlehead
Watt, Robert, grocer, 58 George street—house 9 Orr square
Watt, Thomas, M.A., M.B.C.M.—house 9 Orr square; shop 81 High street
Watt, Thomas, confectioner, 18 Carriagehill
Watt, William, water meter surveyer to the Water Works Commissioners—house Whitehaugh lodge
Watt, William, flesher, 58 George street—house 9 Orr square
Watt, William, flesher, 5 Silk street—house 9 Orr square
Waugh, Samuel, boot and shoemaker, 21 Sandholes
Weatherston, Alexander, officer of South Parish Church—house 2 Alexandria place, Calside
Webster, William, wine and spirit merchant, 22 Gauze street—house 1 Cameron street
Weddell, George, wine and spirit merchant, 28 Wellmeadow—house do.
Weddell, James, wine and spirit merchant, 37 Ferguslie—ho. 40 do.
Weddell, John, cabinetmaker and upholsterer, 49 High street
Weever, Ellen, confectioner, 47 George street—house do.
Weir, David, grocer and spirit merchant, 12 Broomlands—house 22 Argyle street
Weir, Flora C., teacher Central Public School—house 84 George st.
Weir, George, upholsterer and cabinetmaker, 3 Causeyside—house Saucel bank
Weir, James, farmer, Barskiven

Weir, James, wholesale and retail grocer, 10 Old Smithhills; branch Saucel—house 10 Smithhills
Weir, James, Annfield place
Weir, Mary G., teacher Grammar School—house Barskiven
Weir, Mary J. S., teacher North Public School—ho. 10 Smithhills
Weir, Mrs. John, upholsterer and paperhanger, 8 Broomlands—house 8 Orr square
Weir, Robert, confectioner, 4 George street
Weir, William, grocer and spirit merchant, 51 George street—house 19 Argyle street
Welsh, J. & Co., warehousemen and manufacturers, 17 Moss st.
Welsh, William, carpet and bed quilt manufacturer, 12 Hunter st.—house Park terrace
Welsh, Mrs. Wm., fruiterer and confectioner, 57 George street
West Renfrewshire Conservative Association—Robert Stevenson, secretary—office 99 High street
Western Chemical and Colour Co., drysalters, Hunter street
Whammond, James, wine and spirit merchant, 10 Caledonia street
Whiriskey, James, tailor and clothier, 9 High street
White, Duncan, watchmaker and jeweller, Todholm cottage
White, George, nurseryman and florist—Nursery and residence Carriagehill house
White, John, of Thomas White & Sons—house 30 Causeyside
Whyte, John B., clerk to Alex. B. M'Gown—house 63 Causeyside
White, Matthew H., of Thomas White & Sons, 5 Blackhall buildings
White, Miss M., confectioner, 68 Love street
Whyte, Miss Margaret, grocer, 9 Wardrop street—house do.
Whyte, Mary, 31 Gauze street
White, Mrs. Wm., wine and spirit merchant, Todholm cottage
Whyte, Robert J., dining rooms, 2 South Bridge street
White, Thomas, & Sons, engineers and machine makers, 28 Gordon's lane
White, Thomas, of Thomas White & Sons—house Stanley place, 50 Causeyside
White, William farmer, Hairshaw, Bishopton
White, William, carter, 134 George street
Whiteford, A. M., agent for the Liverpool and London and Globe Insurance Company—house 17 Castle street
Whiteford, James B., of John M'Nair & Co.—house 46 High street
Whiteford, John H., photographer, 25 Storie street—house 36 do.
Whiteford, Mrs. James, fruiterer, 53 Causeyside—house 60 do.
Whiteford, William, grocer, 2 Russell street
Whitehead, Agnes, family grocer and wine and spirit merchant, 44 Broomlands

Whitehead, Alexander, M.B. and C.M.—consulting rooms 2 New Smithhills—house do.
Whitehead, David, of J. & D. Whitehead—house Macdowall st.
Whitehead, J. & D., coal merchants, Underwood and Stoney brae depots—office 16 Moss street
Whitehead, Joseph, insurance agent, of J. & D. Whitehead, —house 44 Broomlands
Whitehill, M. & Co., shawl and fancy goods manufacturers, 8 and 9 Causeyside
Wilkie, Allan, of Allison & Wilkie—house 30 Canal street
Wilkie, Andrew, jun., stationer and newsagent, 99 Causeyside—house 34 Glen street
Wilkie, Mrs. Duncan, wine and spirit merchant, 32 George street—house 9 Argyle street
Wilkie, John, & Sons, painters and paperhangers, 39 High street
Wilkinson, Oswald, manager of dyeworks at J. & P. Coats'—house Meikleriggs cottage
Williams, Mrs., milliner, 100 Causeyside—house 166 George street
Williamson, Alex., grocer, 5 Mill st.—ho. 5 East Buchanan street
Williamson, Mrs. Margaret (trustees of), grocer and spirit merchant, 40 Wellmeadow
Wills, James, provision merchant, 63 George street
Wills, James, junior, grocer, 54 Causeyside—house 1 Alexandria place, Calside
Wilson, Alexander, joiner and timber merchant, Greenock road (next Reformatory)—house Greenock road
Wilson, Rev. Alexander, minister of the Evangelical Union Church —house 59 Causeyside
Wilson, Andrew, fruiterer, 88 Causeyside
Wilson, Archibald, wine and spirit merchant, 56 Causeyside—house Stanley place, 48 Causeyside
Wilson, Charles, flesher, 21 Sandholes and 101 Causeyside—house 20 Sandholes
Wilson & Co., slaters, slate and cement merchants, 19 Sandholes
Wilson, Daniel, flesher, 68 Causeyside and 5 Lawn street—house 5 Lawn street
Wilson, Daniel M., cashier at Clark & Co.'s—house Janefield place
Wilson, David, of M. Whitehill & Co.—house Tullieallan, Castlehead
Wilson, David, clerk at R. Cochran & Co.'s—ho. 1 South Croft st.
Wilson, David, of J. & R. Millar—house 70 Love street
Wilson, Frank, M.B., C.M., surgeon, dispensaries 55 Causeyside and 29 Wellmeadow—house 97 Causeyside
Wilson, George, & Co., muslin manufacturers, George street factory, 147 George street

Wilson, George, jun., law clerk to Jas. Gardner—ho. 2 Richmond pl.
Wilson Hall, 40 High street—Archibald Dunsmore, keeper
Wilson, James, joiner and builder, Greenock rd.—ho. Burnside villa
Wilson, James, commission agent for printing material, &c., 11 Barclay street
Wilson, James, flesher, 15 Lawn street—house do.
Wilson, James S., with Robin & Houston, soapmakers—house 5 Garthland lane
Wilson, Janet, tobacconist, 74 Broomlands—house do.
Wilson, J. D., accountant, and agent for house and property and fire, life, accident, plate glass, and cattle insurance, 12 High street—house 19 Sandholes
Wilson, J. D., of Wilson & Co., slaters, 19 Sandholes
Wilson, John, factor to Lord Blantyre, Freeland, near Bishopton
Wilson, John, of M. Whitehill & Co.—house Brownheath, Crow rd.
Wilson, John C., clerk to Isdale & M'Callum—house 29 Maxwellton
Wilson, John G., patternmaker—house 24 Underwood road
Wilson, Lizzie, dressmaker, 82 Causeyside
Wilson, Margaret, fancy goods warehouse, 15 Broomlands
Wilson, Mary, cowfeeder, 19 Lady lane
Wilson, Miss J., dressmaker, 44 Moss street
Wilson, Miss Maggie, teacher North Public School—house 138 George street
Wilson, Miss, dressmaker, 3 Neil street
Wilson, Mrs., ladies' nurse, 5 Abbey terrace
Wilson, Mrs. Agnes, grocer, wine and spirit merchant, 107 George street
Wilson, Mrs. Daniel, flesher, 5 Lawn street
Wilson, Mrs. D., milliner and dressmaker, 43 High street
Wilson, Mrs., shoemaker, 23 Maxwellton street
Wilson, Mrs. Robert, 4 Underwood road
Wilson, Robert, baker, 111 George street
Wilson, Robert, & Co., starch and corn flour manufacturers, Adelphi Starch Works, New Sneddon street
Wilson, Robert, millinery and furnishings, 41 George street
Wilson, Robert, slater, 23 West street
Wilson, Robert, auctioneer and live stock agent—sale yard 31 Storie street—office 97 High street—house Kilbarchan
Wilson, Robert, builder—house 20 Greenhill road
Wilson, Thomas, builder, 14 Abbey close—house 9 South Campbell street
Wilson, Thomas, & Son, chemists and druggists, 36 Ferguslie
Wilson, Thomas, of Thos. Wilson & Son—house 29 Maxwellton
Wilson, Walter, stationer and tobacconist, 12 Smithhills—house do.

Wilson, Walter, watchmaker and jeweller, 29 Maxwellton
Wilson, Walter, & Son, toy merchants, 4 Storie street
Wilson, William H., chemist, 13 Broomlands
Wilson, William, of George Wilson & Co., 7 Garthland place
Wilson, William, bookbinder and stationer, 107 High street (Cross)—workshop 18 Gilmour street—house 23 Causeyside
Wilson, William, of Thomas Wilson & Son, and sub-postmaster, 36 Ferguslie—house 29 Maxwellton
Wilson, William R., photographer, 33 Glen street
Wingate, John, cowfeeder, 10 Gateside
Winning & Fulton, accountants, house-factors, and insurance-agents, Terrace buildings, 109 High street
Winning, Mrs. Mary, draper and hosier, 49 Broomlands
Wood, James, & Co., coal merchants, Underwood, Canal street, Ferguslie, Saucel, and Potterhill depots, Paisley; Fulbar street, Renfrew; and Clydebank Railway Station (see advt.)
Wood, James, of James Wood & Co., Oakshawhead, and Bathville house, Bathgate
Wood, John A., of James Wood & Co., Caversbank, 48 Oakshaw st.
Wood, Mrs., 32 Oakshaw street
Woods, Mrs., greengrocer, 19 Wellmeadow—house do.
Wood, William, missionary, 55 Broomlands
Woodburn, George, stationmaster, Abercorn Railway Station, Renfrew road
Woodrow, John, spirit merchant, 11 Lylesland—ho. 1 Richmond pl.
Woodrow, John, junior teacher John Neilson Institution—house 17 Moss street
Woodrow, Peter, missionary Oakshaw Free Church—house 21 Wellmeadow
Wotherspoon, Francis William, of Wm. M'Intyre, jun., & Co., Maxwellton house
Wotherspoon, John B., at Wm. M'Intyre, jun., & Co.'s, Blackhall—house Falside
Wotherspoon, Robert, printer and paper bag maker, 13 Castle st.
Wotherspoon, Thomas Glen, of Wm. M'Intyre, jun., & Co., Maxwellton house
Wotherspoon, William, manufacturer of Corn Flour and Glenfield Starch—works Maxwellton—warehouses Kinning Park, Glasgow, and 2 King William street, London, E.C.—residence Maxwellton house, Paisley
Wotherspoon, William, sale-room, 75 Broomlands—house 16 West street
Worthington, William, at James Stewart & Co.'s—house Ingleside, High Carriagehill

Wright, Alexander K., clerk to Fisher & Co.—house 17 West street
Wright, Daniel, gardener, Nethercommon lodge
Wright, James, clerk at Underwood road Dyeworks—house 23 Glen street
Wright, John, fancy goods merchant, 98 Causeyside—house 3 Greenlaw terrace
Wright, John, china merchant, 1 Ferguslie
Wright, M. MacD., Greenlaw terrace
Wright, Mrs. A., grocer, 22 Abbey street
Wright, Mrs. Robert, wine and spirit merchant, 4 Cotton street—house 5 do.
Wycherley, A. N., stationer, music-seller, music instrument warehouse, and pianoforte-tuner, 16 Gilmour street—house 2 Whitehaugh terrace (see advt.)
Wylie, David, confectioner, 29 Orchard street
Wylie, Jessie, teacher North Public School—house 72 Love street
Wylie, Mrs. R. S., grocer and wine and spirit merchant, 71 Love st.—house 72 do.
Wylie, Mrs. William, boot and shoemaker, 33 High st.—house Wellburn villa, Meikleriggs
Wylie, Robert, clerk, National Security Savings Bank—house 79 George street
Wylie, William, draper, 95 Causeyside
Wynne, Miss, teacher St. Mirren R.C. School—house 1 Cochran street

YOUNG, Allan Carruth, farmer, Fulwood, Houston
Young, Alexander, feuar, 18 Barclay street
Young, Andrew, water meter inspector, Mill street
Young, David, of Young & Martin—house Wallace bank, Castlehead
Young, George Murray, butcher, and wine and spirit merchant, 5 Broomlands—house 19 Storie street
Young, J. & A., salt and whiting merchants, 11 Sandholes
Young, J. & J., preserve makers, 6 George street—house 7 do.
Young, James A., writer, County buildings—house Wallace bank, Castlehead
Young, James H., of John Young & Co., Priory park, Castlehead
Young, James, brassfounder, 9 New street—house 30 Orchard st.
Young, Rev. James, B.D., minister of North Parish Church—house North Parish Manse, Love street
Young, John, boot and shoe manufacturer, 93 High street—ho. do.
Young, John, & Co., timber merchants, and saw millers, Burgh Saw Mills, Caledonia street
Young, John, of John Young & Co., Priory park, Castlehead

Young, John, jun., 2 Church lane, off Churchhill
Young, John, & Son, drapers and clothiers, 7 Orr square
Young, John, of John Young & Son—house 7 Orr square
Young, John, ironmonger, tinsmith, and gasfitter, 1 Broomlands
Young, John, feuar, 39 Well street
Young, Joseph T., clerk to Jas. Wood & Co.—house 7 West street
Young & Martin, writers, and Town Clerks, County buildings
Young, Miss, 1 Buchanan terrace
Young, Miss, dressmaker, 95 High street
Young, Morris, curator, Free Library and Museum, High street—house do.
Young, Mrs. James, Gallowhill house
Young, Nathaniel T., of John Young & Son—house 7 Orr square
Young, Robert, M.A., teacher, Neilson Institution—house 40 Broomlands
Young, Robert, plumber and gasfitter, 47 High street—house do.
Young, Samuel, at John Young & Co.'s—house Priory Park, Castlehead
Young, Stephen, letter-press printer, 2 New street—house 15 Wellmeadow
Young, Stephen A. M'L., printer—house 8 Orr square
Young, Mrs. William, cowfeeder, and hay and straw merchant, 11 Broomlands
Young, William R., 2 Church lane, off Churchhill
Young, William, carriage hirer and funeral undertaker—office 2 County place—branch office Canal station—stables and workshop, 43 Gordon's lane—house 36 Causeyside (see advt.)
Young, William, feuar, 2 Christie street
Younger, William, farm overseer, Kibble Reformatory, Greenock road
Yuill, William, at Ja. Caldwell, Muir, & Caldwell's, writers, County buildings—house Craigielea, Blackstoun road

THE

PAISLEY DIRECTORY,

ARRANGED IN TRADES AND PROFESSIONS.

Accountants.

Adam, James, at J. & P. Coats's
Anderson, John, 5 County place
Boyd, Robert, 46 Moss street
Crichton, Geo., Royal Bank of Scotland
Edmonds, Robert, National Bank of Scotland Limited
Fisher, John, 5 John street and 10 St. James street
Gardner, Alex., British Linen Coy. Bank
Keay, Angus, 93 High street
Lauchlan, R., 4 Causeyside
Lyle, Dalrymple, 3 Cumberland court
Muir, John, 23 Moss street
Mackersie, Jas., Clydesdale Bank Ltd.
M'Gown, Alex. B., C.A., 107 High st.
M'Gown, John, C.A., 107 High street
Nicol, Walter S., Commercial Bank of Scotland Limited
Winning & Fulton, Terrace buildings, 109 High street
Wilson, J. D., 12 High street

Agents for Companies, &c.

Allan, John S., 5 Camphill
Allison, Allan, 4 Stevenson street
Armour, Robert (yarn and insurance) 3 Buchanan terrace
Asquith & Anderson (drapery), 13 Wardrop street
Auchterlonie, William (Assurance) Canal Station
Blair, Peter (Carting), Goods Station, Greenlaw
Bonnar, John (press papers), 3 East Croft street
Bowie, Allan (carting), G. & P. Joint Railway Co., 12 Neilston street
Brown, Wm., jun., & Co., 107 Causeyside
Brownlie, William (insurance), Glenfield Starch Works
Burnet, James, 8 and 9 Well street
Cowan & Co. (Railway), Canal Goods Station--Robert M'Lean, agent
Davidson, George, 99 High street
Donald, Thomas, 43 Lady lane
Easton, Robert, 43 High street
Fergus, James, 61 Storie street
Gilmour, David, 5 Causeyside
Hart, Thomas (wine and spirit), 6 George street
Hill, William, Garthland house
Hutton, Robert, 7 Neilston street
Jaap, John, 29 Wellmeadow
Kirk, Geo. G. (insurance), New Smithhills
Laing, Wm. (insurance), 4 Newton st.
Lauchlan, Robert, 4 Causeyside
Lochhead, George F., Hill cottage, Calside
Muir, Robert (insurance), 11 Lawn st.
Muir, R. W., 23 Moss street
M'Andrew, John, 34 New Sneddon
M'Culloch, John, Hunter street
Macfarlane, Alexander (assurance), 9 Wellmeadow
Macgregor, Richard (insurance, commission, and machinery), 159 Hope street, Glasgow
M'Nee, John (machinery and commission), 9 Abercorn street

M'Pherson, Henry, 4 Old Smithhills
Noble, William (railway) Underwood depot and St. James' station
Rennison, Edward, 9 Orr square
Robertson & Co., 9 Old Sneddon
Robertson, J. W. (assurance and insurance), 10 West Croft
Ronald, Robert A. (carpet yarns), Daisybank, Back Sneddon
Russell, Robert Y. (insurance), 4 Albion street
Smith, John B., 43 Maxwellton
Watson, Thomas B. (commission), 14 Barclay street
Wilson, James, 11 Barclay st. (printing material)
Woodburn, George, Abercorn Goods Station

Aerated Water Manufacturers.

Cuthbertson, Wm., 13 and 14 Newton street
Gilmour, John, 20 Moss street and 4 Hunter street
Hosie Brothers, 36 Gordon's lane
Neil, John, 22 Maxwellton street
Stevenson, David, 5 Glen lane

Architects and Land Surveyors.

Abercrombie, T. Graham, 97 High st.
Caldwell, Peter, 12 High street
Davidson, Charles, Terrace buildings
Donald, James, 99 High street
Lamb, James B., I.A., 12 High street
Paterson, Robert, & Son, 10 Bridge street (land surveyors)
Rennison, J. A., 15 Gilmour street
Ross, Alexander, Terrace buildings
Symington, R. S., at T. Graham Abercrombie's, 97 High street

Auctioneers and Appraisers.

Law, William, 113 Causeyside and 5 Stirling street
M'Dowall, John, 3 Cumberland court, Causeyside
Paterson, Robert, & Son, 10 Bridge st.
Wilson, Robert, 97 High street

Bakers.

Aitken, Thomas, 17 Wellmeadow
Alexander, John, 47 High street
Buchanan, Joseph, 152 George street
Clark, John, 33 Gauze street
Cuthbertson, Alexander, 33 Causeyside
Galbraith, John, 22 Wellmeadow
Gibson, Andrew, 98 High street
Gilmour, Allan, 144 George street
Gold, William, 22 Sandholes
Goudie, John, 18 Broomlands
Hamilton, Mrs. Robert, 55 Causeyside
Harper, Alexander, 73 Love street
Holmes, Alexander, 24 Causeyside
Johnstone, Hugh, 105 George street
Kelly, James Y., 34 High street
Kennedy, Gavin, 5 George street
Kennedy, John, 31 High street
Lang, John, jun., 77 and 78 High street
Lockhart, Alexander, 25 Gordon's lane
Lynn, William, 4 Lawn street
Munro, James, 6 Silk street
M'Guire, E., 24 Gauze street
M'Kean, James, 36 High street
M'Kean, Robert, 52 Caledonia street
M'Kean, William, 4 Old Smithhills
M'Nicol, John, 5 Moss street
M'Millan, Thomas, 103 Causeyside
M'Pherson, Joseph, 6 Broomlands
Niven, John, 29 Canal street
Orr, Thomas, 13 St. James place
Paisley Provident Co-Operative Bakery, 139 George street
Patrick, Mrs. Thomas, 69 Broomlands
Primrose, R. M., 56 Causeyside
Richmond, William, & Sons, 6 Moss st.
Scott, William, 11 North Croft street
Shankland, James, 1 Dovesland
Sinclair, Daniel, 3 Garthland street
Smith, Alexander, 41 Broomlands
Smith, William, 79 Broomlands
Steven, William, 82 Canal street
Stewart, Jos., 7 Old Sneddon
Swan, J. & M., 78 Causeyside
Wilson, Robert, 111 George street

Bankers.

Murray, John E., Union Bank, 3 Gilmour street
Bell, David C., sub-agent Union Bank, 3 Gilmour street
Macfarlane, Hugh, British Linen Coy. Bank, 17 Gilmour street
Macfarlane, Hugh, jun., assistant agent British Linen Coy. Bank, 17 Gilmour street
M'Gown, John, National Security Savings Bank, 107 High street

Maclean, Donald, National Bank, St. Mirren street
Ormiston, W. J., Royal Bank, St. Mirren street
Ross, James, Commercial Bank of Scotland, 102 High street
Russell, Robert, Clydesdale Bank, 7 High street
Veitch, George Seton, Bank of Scotland, St. Mirren street

Beamers.

Henry, Charles, 6 Stock street

Belt Makers.

Baird, William, successor to Wm. Stirling & Co., 86 High street
Calderwood, James, 32 High street
Lang, James, 31 High street

Bill Posters.

Hewitt, H., 8 Moss street
Paisley Bill Posting Co., 15 Moss st.

Bird Dealers.

Kerr, James, 29 New Smithhills
M'Barron, James, 63 Storie street

Blacking and Polishing Paste Manufacturer.

Macpherson, Robert, 31 Orchard street

Bleachers, Shawl Washers, Scourers, &c.

Aikman & Co., Cumberland place
Blackwood, Matthew, & Son, Arthurlie Bleachworks, Barrhead — house of call, Barr, Stirrat, & Co., 109 Causeyside
Cochrane, Hugh, Thrushcraig
Edmond, R., & Sons, 9 South Bridge st.
Fulton, William, & Sons, Glenfield
Gleniffer Laundry (A. Bell & Sons), Lylesland—office 6 Gilmour street
Hamilton, Adam, & Sons, Blackland Mill
Hindle, John, Barterholm works
House of Refuge (washing and dressing), Victoria place, Lady lane
Hutchison, Wm., jun., & Co., George pl.
Leggat, David, & Co., Colinslie
M'Lardie, James, & Sons, Meikleriggs
Robertson, M., & Co., Foxbar
Ross, George, Seedhill
Seedhill Finishing Company
Templeton, J., & Co., Jenny's Well
Walker, Drybrough, & Co., Arkleston

Blockcutter and Printer.

Hamilton, John, 4 Cumberland court

Bobbin and Reel Makers.

Crawford, P. & A., Thistle Works, South Croft

Boilermakers.

Bow, M'Lachlan, & Co., Thistle works, Abbotsinch
Craig, A. F., & Co., Caledonia works, Macdowall street
Fisher & Co., St. Mirren works, Macdowall street
Fullerton, Hodgart, & Barclay, Vulcan Works, Renfrew road
Hollis & Eglinton, 2 Quay lane

Bookbinders.

Carswell, David, & Son, 35 Storie st.
Carswell, John, 3 Moss street
Hay, R., & Son, 10 High street
Parlane, J. & R., 97 High street
Wilson, William, 107 High street and 18 Gilmour street

Booksellers and Stationers.

Ballantyne, John, & Son, 28 High st.
Barr, John, 81 High street (manufacturing stationer)
Beckett, M. & A., 20 High street
Begg, Thomas, 24 Cotton street
Caldwell, J., 2 Gilmour street
Campbell, John, 17 Broomlands
Chalmers, Livingston, 20 Sandholes
Gardner, Alexander, 7 Gilmour street
Gilchrist, William, 30 St. James street
Goudie, James, 24 High street
Glover, Thomas, 11 Moss street
Hamilton, Mrs. Janet, 5 Old Sneddon
Hay, Robert, & Son, 10 High street
Hayes, Mrs, William, 8 St. James place
Kent, John, 30 Causeyside
Kerr, Barbara, 68 Causeyside
Kilpatrick, James, 15 Causeyside (paper merchant)
Kyle, Mrs. John, 28 Causeyside
Lawrie, James, 51 High street
Morrison, Mrs, 1 George street

M'Dougal Brothers, 4 Moss street and 109 Causeyside
Macfadyen, Archd., 56 High street
Orr, Mrs., 29 Canal street
Parlane, J. & R., 97 High street
Paterson, John, 2 New street
Paton, James, jun., 92 High street
Reid, James, 18 High street, 11 Old Smithhills, and 4 Broomlands
Russell, Thomas, 24 Wellmeadow
Small, William., 63 Causeyside
Thomson, Elizabeth, 24 New steeet
Urquhart, Mrs., 44 Causeyslde
Wilkie, Andrew, jun., 99 Causeyside
Wilson, Walter, 12 Smithhills
Wilson, William, 107 High st. (Cross)
Wycherley, A. N., 16 Gilmour street

Boot and Shoemakers.

Alexander, John, 17 Thread street
Beaton, Samuel, 75 High street
Bruce, Mrs. Alexander, 75 Love street
Cairnie, James, 100 Causeyside
Campbell, Noble, 29 Cotton street
Campbell, Robert, clogmaker, 6 St. Mirren street
Cameron, John, 70 Broomlands
Carson, Samuel, 35½ Broomlands
Caskie, James, 87 Canal street
Catterson, Thomas, 20 Queen street
Christie, James, 24 St. James street
Co-operative, Provident, Shoeshop, 8 Causeyside
Craig, Samuel, 15 Underwood
Crawford, Gavin, 97 High street
Dick, James, & Sons (wholesale), 166 George street
Dobie, William, 10 Gauze street
Douglas, Duncan, 38 Causeyside
Drennan, Robert, 17 George street
Duffy, Francis, 126 George street
Dunlop, David, 24 Wellmeadow
Dunlop, Thomas, 2 Broomlands and 84 Causeyside
Finn, N., 11 Wardrop street
Forsyth, George, 53 High street
Forsyth, William, 25 High street
Forsyth, Wm., 4 West Buchanan street
Galbraith, Charles, 17 Gauze street
Galbraith, Peter, 29 Causeyside
Gardner, Robert, 69 Causeyside
Gibson, John (wholesale), Cumberland place, Causeyside
Gray, T A., 16 Moss street
Gray, W. A., 22 Broomlands
Houston, Mrs. John, 15 Smithhills
Hume, David John, 1 Springbank road
Hutchison, Robert, 83 High street
Jamieson, Samuel, 6 Lylesland
Kennedy, Archibald, 11 Gordon's lane
Kennedy, David, 19 Gauze street
Kernohan, John, 109 George street
Lappan, Thomas, 4 New street
Logan, Peter, 1 Bute place
Mitchell, John S., 13 Wellmeadow
Morris, Noble, 30 Great Hamilton street
Morrison, James, 46 Moss street
Morrison, John 7 Orchard street
M'Ausland, John, 5 New Smithhills
M'Ausland, William, 14 High street
M'Donald, Allan, 6 Neilston street
M'Farlane, Alexander, 1 George street
M'Guire, Owen, 86 New Sneddon
M'Kendrick, William, 1 Ferguslie
M'Lachlan, Joseph, 31 Gauze street
M'Lean, Ralph, 4 Abbey terrace
M'Nish, Robert, 95 High street
M'Nish, Mrs. William, 5 County place and 41 Moss street
Niven, Robert, 4 Barr street
Oakes, Robert, 5 Wellmeadow
Pattison, Robert, 134 George street
Percy, W. M., 7 Moss street
Robinson, James, 7 Bridge street
Sandilands, John, 41 New street
Sorbie, John, 29 Carriagehill
Thompson, Matthew, 61 Canal street
Thomson, William, 16 Newton street
Watson, Robert, 90 High street
Waugh, Samuel, 21 Sandholes
Wilson, Mrs., 23 Maxwellton street
Wylie, Mrs. William, 33 High street
Young, John, 93 High street

Bottler.

Neil, John, 22 Maxwellton street

Bowling-Green Bowl Makers.

Crawford, P. & A., Thistle Works, South Croft

Boxmakers (Fancy).

Davidson & Ritchie, Well street

Boxmakers (Corn Flour and Starch).

Highgate, John, & Co., Caledonia Sawmills, Murray street, and Baltic Sawmills, Macdowall street

Brassfounders.

Cochran & M'Gechan, 22 New Smithhills
Morrison, John, & Sons, Dyers' wynd
Porteous, Dundas S., Snawdoun Works, 55 Back Sneddon
Todd, George, 13 High street
Young, James, 9 New street

Brewers.

Sacell Brewery Co., 8 Saucel

Brickmakers and Brickbuilders.

Bell & M'Lachlan, Shortroods Brickworks—office 2 Glen lane
Galt, John—works Nethercommon
Hillcoat, Gavin, Nethercommon
Hillcoat, Robert, West Gockston
M'Kaig, Peter, 131 George street
M'Kaig, Thomas, Victoria Brickworks, 28 Love street
Primrose, George, 14 Lady lane
Robertson, George, 3 County place

Brokers and General Dealers.

Aspinall, John, 17 Ferguslie
Barr, Mrs., 98 George street
Blair, Mrs. Agnes, 3 Broomlands
Blane, George, 24 New Smithhills
Brown, John, 11 Broomlands
Brown, Ralph, 12 New Smithhills
Brown, Robert, 9 Broomlands
Burgess, Alexander, 4 Lylesland
Campbell, Duncan, 38 Storie street
Campbell, Mrs., 8 Ferguslie
Cochran, Mrs. C., 67 George street
Cunningham, James, 1 Neilston street
Gardner, Archd., 30 New Smithhills
Haggarty, William, 41 New street
Hodgart, J., 88 New Sneddon street
Hunter, Alex., 1 Cleopatra buildings.
Keating, John, 6 Old Sneddon
Kennedy, Mary, 148 George street
Kingsberry, William, 76 High street
Mitchell, Alex., 15 Maxwellton street and 1 Neil street
Macaulay, John, 21 Lawn street
M'Gee, Patrick, 13 Old Sneddon
M'Glin, William, 24 Queen street
M'Grath, Mrs., 69 Back Sneddon street
M'Ilwham, John, 9 Old Sneddon
Mackay, John, 12 Old Sneddon
M'Lauchlan, Mrs., 6 New Smithhills
M'Naught, Margaret, 38 New street
M'Pherson, John, 27 Queen street
M'Reny, Mrs., 7 New Smithhills
O'Donnell, Michael, 24 New Smithhills
Paterson, David, 17 Broomlands
Paterson, Joseph, 94 Causeyside
Paterson, Robert, Westmarch cottage
Paul, William, 10 New Smithhills
Peacock, John, 10 Orchard street
Pollock, William, 58 Causeyside
Pollock, William, 69 High street
Ross, Mrs., 34 Wellmeadow
Sproul, Daniel, 53 Broomlands
Sweeny, John, 28 New Smithhills
Wright, John, 1 Ferguslie

Broom Makers.

Boyle, John, 13 and 51 Storie street
M'Gown, Adam, & Son, Williamsburgh Works
M'Kim, Bros., 109 Causeyside (mops)

Brush, Basket, Comb, Toy, and Fancy Goods Warehouses.

Andrew, A. G., 42 Moss street
Brannan, Mrs., 22 Gauze street
Campbell, Marion, 75 Love street
Donald, William R., 3 Moss street
Foulds, Mrs. J. & Miss, 8 Moss street
Henderson, Mrs., 12 Gauze street
Lockhart, Elizabeth, 24 Wellmeadow
Mair, Miss E., 69 Broomlands
M'Camlay, William, 16 George street
Reid, James, 4 Broomlands and 11 Old Smithhills
Sim, James, 19 Broomlands
Slater, Matthew, 30 Thread street
Thomson, Mrs. John, 94 High street
Wilson, Walter, & Son, 4 Storie street
Wright, John, 98 Causeyside

Buckram Manufacturers.

Brown, William, & Son, Royal Starch Works, Carriagehill
Johnston, William, & Co., 4 Shuttle street

Builders.

(See Masons and Builders.)

Butter, Egg, and Provision Merchants.

Allison, Joseph, 4 Broomlands
Glassey, Robert, & Co., 68 George street
Lipton, T. J., 21 High street

M'Clure; James, 13 Broomlands
M'Morland, William, 1 Castle street
Noble, Henry, 7 Cotton street
Pinkerton, James, 40 New street
Spence, John, & Sons, 62 Storie street

Cabinetmakers and Upholsterers.

Auld, John P., & Son, 30 Orchard street
Bain, Robert J., 3 and 41 Wellmeadow
Baird, James, 24 High street
Baird, William, 24 High street
Cameron, Alexander, 40 High street
Cassidy, Edward, 84 High street
Comrie, John, & Sons, 90 George street
Erskine, Andrew, 42 Lady lane
Henderson, Matthew S., 37 Wellmeadow
Hunter, James, 32 High street
Munro, John, & Co., 32 and 80 High street
M'Adam, Henry, 41 Lady lane
M'Geachy, James, 49 Moss street
Paterson, John, 14 Wellmeadow
Paterson, Joseph, 94 Causeyside
Paton, John, 8 Moncreiff street
Pratt, David, 30 Gauze street
Risk & Marshall, 33 Wellmeadow
Stevens, David, 9 Abbey street
Stevenson, Alexander, 16 Causeyside
Weddell, John, 49 High street
Weir, George, 3 Causeyside
Weir, Mrs. John, 8 Broomlands

Calenderers and Finishers.

Aikman & Co., Cumberland place
Blair & Co., 40 Causeyside
Cochrane, Hugh, Thrushcraig
Cochran, James, 99 Causeyside
Crawford, William, 105 Causeyside
Cunningham, Alexander, 16 Causeyside
Edmond, R., & Sons, 9 South Bridge street
Espedair Finishing Coy. (Blair & Co.), 40 Causeyside
Fulton, William, & Sons, Glenfield
Hamilton, Adam, & Son, Blackland Mill (finishers)
Hamilton, Edward, 15 Causeyside
Hindle, John, Barterholm works
Hutchison, Wm., jun., & Co., George place
Law, William, 113 Causeyside
M'Lardie, James, & Sons, Meikleriggs
Robertson, David, & Sons, 2 Water brae (burgh)
Robertson, John, & Sons, Marshall's lane and Cartside
Ross, George, Seedhill

Calico and Shawl Printers.

Hamilton, John, 4 Cumberland court
Macfarlane, D., Underwood road
Walker, Drybrough, & Co., Arkleston

Candle Makers.

Dobie, George, 4 and 5 Orchard street
Robin & Houston, 61 New Sneddon

Cap Manufacturer.

Blair, Mrs. J., 2 North street

Card and Print Cutters.

Brodie, Alexander, 1 Shuttle street
Hamilton, John, 4 Cumberland court
Thomson, Peter, 6 Forbes street

Cardboard Manufacturers.

M'Intyre, William, jun., & Co., Blackhall Mill

Carpet Manufacturers.

Ronald, Jack, & Co., Nethercommon
Welsh, William, 12 Hunter street

Carriers—(See Appendix.)

Carters and Contractors.

Arndale, Hugh, Stonefield and Potterhill
Barnett, John Archibald, 9 Glen street
Bauchop, David, 1 Great Hamilton st.
Beaton, Neil, 3 Underwood lane
Bell, John, 12 Causeyside and Forbes place
Bowie, Allan, 12 Neilston street
Caledonian Railway Company, Railway Station, Greenlaw
Campbell, Daniel, 45 Well street
Cowan & Co., for N. B. Ry. Co.—Canal Goods Station—Robt. M'Lean, agent
Craig, Thomas, Murray street
Craig, William, 18 North Croft
Cumming, Mrs. Robt., 22 Newton street
Cumming, Mrs. William, 22 Well street
Dickie, Alexander, 1 Union street
Fairlie Alexander, 8 Castle street
Fairlie, James, 8 Castle street

Finlayson, Alexander, Carriagehill
Garscadden, William, 2 Vanduara place
Ghie, John, 32 King street
Gibb, Matthew, Calside
Gilmour, James, Cameron street
Glover, James, 66 Back Sneddon
Grierson, R., & Co., G. & P. Joint Line, Greenlaw
Johnston, William, & Sons, 9 Brick lane
Kirkwood, William, 134 George street
Laing, John, Walkinshaw Oilworks
Love, John, 40 Storie street
Moffat, Robert, 25 Oakshaw street
Montgomery, Henry, 23 Carriagehill
M'Coll, Daniel, 12 Abbey Close
M'Dougal, Findlay, 15 Gordon's lane
M'Ghie, John, 32 King street
M'Leod, Matthew, 12 St. James street
M'Minigle, Henry, 6 Canal street
M'Pherson, Duncan, King street
Niven, Mrs. William, 66 George street
Philpot & Watkins, 74 Canal street
Rutherford, Thomas, 4 Garthland lane
Scollan, Thomas, stables Harbour lane —shop 38 Moss street
Sharp, J. A., Underwood lane
Stevenson, James, 25 Lawn street
Stewart, John, 42 Back Sneddon
Taylor, John, Moss-side
Tudhope, John, Bridge-end, Elderslie
Tyre, James, 39 George street
Walker, James, 19 Queen street
Walker, William, 39 Lady lane
White, William, 134 George street

Cartwrights.

Browning, Alex., jun., 23 Orchard st.
Cuthbert, Ralph, 4 Maxwellton
Green, James, & Sons, 10 Mill street
Houston, Brothers, 5 Maxwellton street
Lee, Robert, 12 St. James street
Smith, David, 22 Glen street

Carvers and Gilders.

M'Whinnie, John, 82 High street
Neilson, Matthew, 85 High street
Sawers, J., 39 High street

Cement Merchants.

(See Lime and Cement Merchants.)

Chemical Manufacturers.

Anderson & Wallach, M'Farlane street, Race Course road
Campbell & Co., Cartvale Works, New Sneddon
Colinslie Chemical Co., Colinslie
Espedair Chemical Co., 70 New Sneddon
Forrest & Hendry, Burnbank, Chain road
Highgate, Hugh, & Co., Greenhill Oil and Chemical Works
Killoch & Co., Anchor Chemical Works, 42 Causeyside
Macalpine, Thomas, Espedair Chemical Works
M'Farlane, J. & G., Brediland Chemical Works
Smith, Richard, Craigielea Chemical Works, Clark st., off Greenock rd.
Western Chemical Co., Hunter street

Chemists.

(See Druggists and Chemists.)

Chimney Sweeps.

Adam, Alexander, 14 Smithhills
Blane, George, 20 Gordon's lane
Gault, William, 35 St. James st.
M'Kechnie, Duncan, 28 Cotton steeet

China and Crystal Merchants.

Allan, William, 6 Espedair
Aspinall, John, 17 Ferguslie
Campbell, Marion, 75 Love street
Campbell, Mrs. M., 4 Gauze street
Crawford, Elizabeth O., 47 Moss street
Dickie, Elizabeth, 21 Moss street
Fulton, Mrs., 20 Lawn street
Gibb, W. & E., 39 New street
Hendrey, Wm., jun., 2 Cotton street
Houston, Matthew, 19 George street
Kay, James, 24 George street
Kerr, John, 24 Causeyside
Miller, John, 117 George street
M'Kim, Mrs. Eliza., 7 Storie street
Robertson, Matthew, 111 George street
Sim, James, 19 Broomlands
Speirs, John, 19 Cotton street
Storrie, J. & W., 37 High street and 1 Storie street
Wallace, Jane, 15 Cotton street
Wright, John, 1 Ferguslie

Chiropodist.

Drum, James, 23 High street

Clergymen.

Brown, James, D.D., St. James' Manse, Castlehead
Burns, A. Fyfe, M.A., Castlehead
Caird, J. Rennie, Free Middle Manse, Calside
Challice, W. N., Congregational Church Manse, Williamsburgh
Chisholm, H. C., R.C., 2 East Buchanan street
Clazy, George, Ecclestown, Castlehead
Crouch, John, Janefield place, Lylesland
Cunningham, Charles, R.C., 2 East Buchanan street
Dalgety, J. B., Whitehaugh house
Dougan, John, R.C., 2 East Buchanan street
Dunlop, Robert, Ardgowan cottage, Blackhall
Elder, Andrew, The Grange, Meikleriggs
Farquhar, Joseph, M.A., Stanley place, 48 Causeyside
Fleming, Andrew G., Gowanlea, Castlehead
Flett, Oliver, D.D., Greenieholm, Calside
Gentles, Thomas, M.A., Abbey Manse
Hall, David
Henderson, Andrew, LL.D., F.R.A.S., Ashgrove, Castlehead
Hutton, George C., D.D., Mount Pleasant, Castlehead
Johnstone, David, Glenview, Potterhill
Lang, A. Montgomery, B.Sc., Castlehead
Low, Wm., B.D., Martyrs' Manse, Castlehead
Metcalfe, William M., Castlehead
Mills, W. F., The Parsonage, Greenock road
Montgomerie, John, R.C., 2 East Buchanan street
M'Coll, John, Strathview, Potterhill
M'Donald, John, R.C., 73 George street
M'Indoe, William, 97 George street
M'Neill, Alexander, Free Gaelic Manse, Calside
Park, George, 2 Garthland place
Paterson, John, M.A., F. S. Manse, Calside
Porteous, John, B.D., 49 Oakshaw street
Ritchie, Ebenezer
Robinson, William, The Manse, St. James street
Sturrock, James B., M.A., 29 Oakshaw street
Tait, Gavin J., M.A., Blackhall
Tully, Charles, F.R.G.S., Greenbank house
Wilson, Alexander, 59 Causeyside
Young, James, B.D., North Manse, Love street

Clog Maker.

Campbell, Robert, 6 St. Mirren street

Cloth Merchants and Agents for do.

Bisland, William, 15 High street
Greenlees, Thomas, & Co., 13 Causeyside
Nixon, Simon, 109 Causeyside

Clothiers and Woollen Drapers.

Anderson, James, 25 Oakshaw street
Asquith & Anderson, 13 Wardrop street
Bisland, William, 15 High street
Blair, Matthew, 104 Causeyside
Brown, Robert, 31 Gauze street
Cochran, R., & Sons, 27 and 28 New Smithhills
Cross Clothing Company, 103 High st.
Galletly, David, 6 Causeyside
Goold, James, 47 Moss street
Hepworth & Co., 87 High street
King, Alexander, & Son, 4 Gilmour st.
Paisley Clothing Company, 94 High st.
Russell, Joseph, 18 Gilmour street
Young, John, & Son, 7 Orr square

Coach and Van Builders.

Glasgow, Charles, 4 Gauze street
Green, James, & Sons, 10 Mill street
Lawrie, Robert, 77 New Sneddon
Lee, Robert, 12 St. James street
M'Geoch, David, & Son, 4 Mill street
M'Nair, John, & Co., 46 High street
Roxburgh, Robert, 4 Garthland lane

Coach Hirers.

Bell, John, 12 Causeyside and Forbes place
Goudie, Humphrey, 3 King street
Hutton, James—stables Mill street
King, James, 2 County place—stables 2 Smithhills
Stevenson, Charles, 5 New street
Young, William, 2 County place—stables 43 Gordon's lane—branch Canal station

Coal Dealers.

Acton, James, 10 Orchard street
Barr, George, 8 Orr street
Berry, Mrs. Thomas, 45 Calside
Caldwell, David, Underwood depot and 23 Canal street
Caldwell, John, Underwood depot and 24 Canal street
Campbell, Wm., Canal depot
Cameron, Finlay, Abercorn station
Coats Brothers, Underwood depot—office 68 Broomlands
Co-Operative Coal Co. (Ltd.), Underwood depot
Craig, Andrew, Underwood depot
Farmer, Robert, 8 Westmarch
Ferguson, Moses, Western coal depot, King street
Ferguson D. & Sons, Potterhill depot
Foulds, Alexander, Caledonia depot, Underwood
Knox, Walter, Stoney brae
Logan, David, & Son, Underwood, Saucel, Canal street, Potterhill, and Ferguslie depots
Lyon, John, 38 Gordon's lane
Mitchell, James, 32 Newton street
More, Robert, Underwood depot
M'Gallan, James S., Underwood depot
M'Ilroy, Samuel, 56 Storie street
M'Lachlan, James, 36 Gordon's lane and Underwood depot
M'Leod, Matthew, 12 St. James street
Pollock, William, Stoney brae, Potterhill, and Underwood depots
Robertson, John, & Sons, Underwood depot
Rough, Matthew, Underwood depot
Speirs & Gibb, Underwood, Canal street, Greenlaw, Ferguslie, Saucel, and Potterhill depots
Steen, James, 27 Thread street
Stevenson, Mrs. S., 13 Wallneuk
Stevenson, Thomas, Underwood and 2 Caledonia street
Todd, George, jun., Underwood depot
Underwood Co-Operative Company, Underwood depot
Warnock, James, jun., 15 Abercorn street
Watson, Neil, 1 Minerva place
Watson, Peter, 13 Sir Michael street
Whitehead, J. & D., Underwood and Stoney brae depots—office 16 Moss street
Wood, James, & Co., Underwood, Canal street, Ferguslie, Saucel, and Potterhill depots

Coffee Houses and Temperance Hotels.

British Workman Public House, 3 George street
British Workman Public House, 11 Caledonia street
British Workman Public House, 20 Wellmeadow
British Workman Public House, 80 High street
British Workman Public House, 8 St. James place
British Workman Public House, 150 George street
British Workman Public House, West Croft
Buchanan, John, 5 Seedhills
Globe (Temperance) Hotel, 11 High st.
M'Nicol, John, 5 Moss street
Richmond, William, & Sons, 6 Moss street
Royal Oak Restaurant, 45 Moss street
Stevenson, Mrs., 9 High street

Confectioners and Fruiterers.

Adam, E., 60 Causeyside
Adam, Mrs. William, 23 Gauze street
Adams, Thomas, 55 Storie street
Alexander, John, 47 High street
Allan, Mrs., 25 Broomlands
Allan, M. & L., 8 Moss street
Allan, Robert, 1 St. James street
Allison, Mrs., 22 Causeyside
Anderson, Annie, 45 George street
Anderson Bros., 32 Gordon's lane
Barr, Miss S., 8 St. James place
Barton, Mrs., 73 Love street
Bell, Charles, 8 Lawn street
Blackley, William, 6 Storie street
Borland, Janet, 5 St. James street
Borland, Mrs. C., 13 Moss street
Boyd, James, 21 Gauze street
Brand, Mrs., 13 Gauze street
Brankin, Patrick, 29 Newton street
Brennan, Peter, 1 Cameron street
Brown, Mrs. Robert, 49 Storie street
Burt, Mrs. James, 79 High street
Cairns, Alexander, St. James park (wholesale)

Cairns, A. & R., 100 High street (wholesale)
Cameron, Andrew, 5 Queen street
Campbell, Adam, 67 George street
Campbell, C., 9 Gauze street
Campbell, John, 17 Broomlands
Cashmore, John, 100 High street
Clelland, Mrs., 83 Causeyside
Colville, Annie, 38 High street
Connell, George, 29 New street
Copland, Thomas, 32 Storie street
Craig, John, 58 Causeyside
Crawford, James, 35 Castle street
Currie, Mrs., 1 West brae
Dick, Margaret, 32 Causeyside
Dougan, John, 17 Queen street
Dreghorn, Andrew, 13 Maxwellton st.
Duggan, Hugh, 10 Lawn street
Eadie, Mrs., 21 Underwood road
Emerson, John, 25 High street
Filshill, James W., 51 High street (wholesale)
Findlay, William, 5 Mossvale lane
Fisher, William, 65 George street
Forsyth, Jane, 24 Gauze street
Fraser, Mrs., 43 Broomlands
Fulton, John, 73 Broomlands
Fulton, James A., 28 Causeyside
Fyfe, John, 21 Glen street
Gailocher, Jane, 40 George street
Gibson, Andrew, 98 High street
Gilchrist, William, 30 St. James street
Gilligan, Terence, 27 Queen street
Gilroy, Janet, 9 Lylesland
Glen, Mrs. R., 81 Causeyside
Grant, Robert, 21 Maxwellton street
Gray, James, 29 Ferguslie
Greenlees, Jane, 10 Old Sneddon
Haddow, John, 12 Broomlands
Hagan, Michael, 11 Cross street
Hamilton, Mrs. D., 16 Orchard street
Hawthorn, R. C., 32 Broomlands
Henderson, Mrs., 12 Gauze street
Hill, I. & M., 30 High street
Howe, Robert, 32 George street
Hughes, John, 11 Wallace street
Jamieson, Janet, 55 Caledonia street
Jamieson, John, 69 Love street and 23 Well street
Kerr, Benjamin, 1 Old Smithhills
Kerr, Francis, 2 Cleopatra buildings
Kerr, Miss Helen, 43 Moss street
Kirkwood, James, 32 Wellmeadow
Knox, James, 34 Causeyside
Knox, Margaret, 16 Abercorn street
Laing, John, & Sons, 20 Sandholes
Lamond, Duncan, 18 Lady lane
Lauder, David, 46 George street
Lawson, Mrs., 11 Carriagehill
Lees, Mrs. R., 16 Broomlands
Lilla & Edwards, Clark street—St. James Railway Station—(wholesale)
Lochhead, Alexander, 11 Old Smithhills
Love, Mrs., 46 Calside
Lynch, Mrs., 3 Wellmeadow
Mathieson, Mrs., 3 Dovesland
Michen, Neil, 52 George street
Miles, H., 3 County place
Miles, Mrs. E., 53 High street
Millar, James, Old tollhouse, Glen road
Miller, Robert, 33 Storie street
Molshead, Mrs., 27 New Sneddon
Morrison, John, 85 Causeyside
Morrison, Wm., 4 Causeyside
Morton, Mrs. J., 33 Thread street
Murdoch, Mrs. James, 21 Lawn street
Murphy, Mrs. R., 29 Ferguslie
Myles, Henry, 44 Moss street
Mylet, Mrs. Agnes, 13 Stock street
M'Annaley, Bernard, 22 Orchard street
M'Cartney, James, 14 Gauze street
M'Coll, Daniel, 12 Abbey Close
M'Conigle, George, 10 Silk street
M'Connell, John, 21 Wallace street
M'Donald, James, 8 Stock street
M'Geoch, Margaret, 66 Causeyside
M'Glinn, William, 24 Queen street
M'Innes, Donald, 2 Cotton street
M'Kay, Thomas, 64 Broomlands
M'Luskie, John, 14 Carriagehill
M'Millan, William, 35 Wellmeadow
M'Nair, Agnes, 38 Moss street
M'Nicol, John, 5 Moss street
M'Niven, Donald, 23 Cotton street
M'Taggart, John, 11 Gauze street
O'Donnell, James, 12 Dyers' wynd
Orr, Robert, 3 Lawn street
Paterson, Miss J., 10 Moss street
Paton, Wm., 29 Storie street
Peacock, Gavin, 6 Greenhill road
Pollock, Robert, 3 Love street
Rankin, Mrs., 31 Wellmeadow
Reid, Jn., 7 Broomlands and 43 High st.
Robertson, John, Thrushgrove Works (wholesale)
Robertson, Mrs., 2 Dovesland
Scott, Mrs., 11 Saucel
Sim, Janet, 15 Broomlands
Sim, Robert, 50 Mill street
Sleivin, Patrick, 83 New Sneddon

Smith, Marion, 29 George street
Smith, Mrs., 28 Glen street
Smith, Mrs. James, 150 George street
Smith, Mrs., 16 Orchard street
Speirs, Mrs., 4 Silk street
Sproul, Andrew, 149 George street
Steel, Thomas 21 New Smithhills
Stewart, Archibald, 10 Silk street
Stewart, James, 2 Storie street
Taylor, Thomas, 10 George street
Thomson. Mrs. A., 91 High street
Turnbull, George, 41 High street
Urquhart, John, 1 and 2 Old Sneddon
Urquhart, Robert, 18 Lawn street
Urquhart, Wm., 35½ Broomlands and 85 George street
Walker, Mary, 56 Broomlands
Wallace, Ellzabeth, 3 Neilston street
Wallace, Jane, 2 Lawn street
Wallace, Mrs. Nicol, 15 Moss street and 1 Lawn street
Waters, Mrs., 19 Orchard street
Watson, Elizabeth, 40 Causeyside
Watson, James, 13 Wellmeadow
Watt, Archd., 3 Lylesland
Watt, Thomas, 18 Carriagehill
Weever, Ellen, 47 George street
Weir, Robert, 4 George street
Welsh, Mrs. Wm., 57 George street
White, Miss M., 68 Love street
Whiteford, Mrs. James, 53 Causeyside
Wilson, Andrew, 88 Causeyside
Wylie, David, 29 Orchard street

Coopers.

Cochran, Alexander, 59 Love street
Goudie, James, & Son, 48 High street
Hunter, Clark, Park buildings
M'Kay, John, 56 Storie street

Corkcutters.

Brown, William, 18 High street
Lewis, John, 63 Storie street
Ralston, John, 30 Orchard street
M'Millan, William, 13 High street and 35 Wellmeadow

Corn Flour Manufacturers.

Brown & Polson, Royal Works, Carriagehill
Currie & Co., Murray street
Johnston, J. & G., 28 Causeyside (merchants)
MacKean, William, St. Mirren Works Caledonia street
Mackenzie Brothers, Abercorn Works, Renfrew road, and Caledonia Works, Murray street
Polson, William, & Co., Imperial Starch Works, Abercorn street
Wilson, Robert, & Co., Adelphi Starch Works, New Sneddon
Wotherspoon, William, Glenfield Works, Maxwellton

Cowfeeders and Dairymen.

Aitken, John, Foxbar
Allan, William, 8 Storie street
Anderson, Mrs., 38 Thread street
Baillie, Mrs., Lylesland farm
Barr, James, H., 18 Sandholes
Barr, James, Mossvale farm
Barr, Robert, 2 George street
Blackwood, Robert, 8 Glen street
Bowie, Mrs. Walter, 60 Canal street
Bowie, Walter, 26 Love street
Campbell, Donald, 4 Silk street
Campbell, John, 3 North Croft
Carmichael, Donald, 39 Ferguslie
Craig, James, 73 Canal street
Craig, John, 18 Great Hamilton street
Cumming, Mrs. Robert, 22 Newton st.
Cumming, Mrs. William, 22 Well street
Drew, Mrs. James, 14 High street
Easdale, John, 61 George street
Foulds, Robert, 61 Storie street
Fightly, James, 36 Maxwellton
Gemmell, Matthew, 13 Cotton street
Gibb, Matthew, Calside
Graham, Angus, 19 New Smithhills
Hamilton, Alexander, 71 Canal street
Hamilton, James, Brediland
Hamilton, James, 62 Causeyside
Hamilton, John, Brediland gardens
Holmes, Maggie, 29 Canal street
Holms, William, 15 Back Sneddon
Jarvie, James, 1 Greenhill road
Kerr, John, Barterholm
Kirkwood, Mrs., 8 Glen lane
Kyle, Andrew, 13 Incle street
Laird, Joseph, 12 Gauze street
Laird, Robert, 18 Gauze street
Lamont, Mrs., 21 Glen street
Lang, Mrs., 80 Canal street
Law, Jeanie, 26 New street
Law, Richard, 30 Broomlands
Lee, Jane, 37 Ferguslie
Lees, Mrs. R., 16 Broomlands street

Livingstone, Daniel, 20 Gauze street
Love, John, 40 Storie street
Lyon, Mrs., 1 Neilston road
Malcolm, John, Canal street
Marshall, David, 149 George street
Maxwell, Mrs., 33 Moss street
Miller, Margaret, 18 Williamsburgh
Morrison, James, 8 Neilston street
Morrison, William J., 7 Greenhill road
Munn, Mrs. John, 79 High street
M'Dermid, Charles, 8 North Croft
M'Dermid, Peter, 2 Moncrieff street
M'Ghie, John, 32 King street
M'Intyre, Neil, 13 Ferguslie
M'Murray, Archibald, 19 Cotton street
M'Nair, Agnes, 38 Moss street
M'Naught, Hugh, 3 New street
M'Pherson, Duncan, Gibbie's Bush, King street
Niven, Malcolm, 33 Causeyside
Oakes, William, 5 West street
O'Neil, John, 3 New Sneddon
Provan, Andrew, 3 Maxwellton street
Provan, William, 4 Abingdon place
Pringle, Matthew, 24 Storie street
Ramsay, William, 46 Broomlands
Reid, John, 7 Neil street
Ritchie, James, 15 Williamsburgh
Ronald, James, 2 Minerva place, Springbank road
Russell, Miss, 23 Calside
Russell, Matthew, 3 Cotton street
Simpson, William, 12 Storie street
Smith, Dougald, 7 Galloway street
Stevenson, James, 25 Lawn street
Strachan, James, 31 Carriagehill place
Tyre, James, 39 George street
Walker, Alexander, 32 Castle street
Walker, William, 39 Lady lane
Watson, Mrs., 5 Newton street
Wilson, Mary, 19 Lady lane
Wingate, John, 10 Gateside
Young, Mrs. William, 11 Broomlands

Crucible Manufacturers.

Brown, Robert, & Son, Crown Plumbago Crucible Works—office, Abercorn Bridge

Cutlers and Gunmakers.

Love, William, 1 Smithhills
Dickie, John, 41 New street

Designers.

(See Pattern Drawers).

Distillers.

Johnstone, James, Gleniffer Distillery
Saucel Distillery Company, King street (Saucel)
Stewart, James, & Co., King street (Saucel)

Drainage Pipe and Tile Manufacturers.

Brown, Archibald C.—works Fulwood, by Linwood, and Coarshill, by Kilmarnock—office 99 High street
Brown, Robert, & Son, Shortroods

Drapers and Silk Mercers.

Adam, William, 86 Causeyside
Andrews Brothers, 80 Broomlands
Andrews, John, 101 High street
Barclay, Alexander, 51 Broomlands
Bisland, William, 15 High street
Black, William, 28 Carriagehill
Blair, Matthew, 104 Causeyside
Blair, Mrs. Wm., 16 Castle street
Burt, Peter, 1 Alexandria place, Calside
Campbell, John, 17 Broomlands
Cochran, Alexander, 11 Barclay street
Cochran, Robert, & Sons, 26 and 27 New Smithhills
Connell, Mrs., 73 Broomlands
Cook, William, Terrace buildings, 109 High street
Cumming, Miss, 4 Old Smithhills
Dick, James, 21 Causeyside
Drennan, James, 17 Moss street
Drummond, A. M., 13 St. James place
Forrest, Mrs. James, 26 Broomlands
Forrester, William, 1 Broomlands
Gibb, John, & Son, 26 High street
Gilchrist, Robert, 5 Moss street
Glassford, J. E., 98 Causeyside
Granger, Thomas, 10 Cotton street
Guthrie, E., 67 Broomlands
Hamilton, Alexander, 16 Wellmeadow
Hart, E. & C., 16 George street
Hill, Thomas, 100 George street
King, Alexander, & Son, 4 Gilmour st.
Laird, Hunter, 12 Stow street
Lang, Mrs., 18 George street
Lawrie, William, 11 St. James place
Lockhart, Andrew H., 98 High street
Lymburn, Jas., & Son, 16 High street
Mason, Alex., 10 St. Mirren street
Morton & Black, 24 Causeyside
Muir, James, 94 Causeyside

M'Fadyen, Robert, 109 High street
M'Gibbon, John, 47 High street
M'Intyre, Robert, 60 George street
M'Kaig, Peter, 131 George street
M'Lachlan, James, 64 Broomlands
M'Millan, Mrs., 26 Glen street
Naismith & Scott, 86 High street
Ogilvie, Gilbert, 74 Love street
Park, Robert, 15 Underwood
Parlane, James, 10 High street
Peacock, Miss Jessie, 19 Broomlands
Prentice & M'Neilage, 99 High street
Purves, Mrs. James, 44 New street
Rathie, Alex. W., 5 Smithhills
Robertson, Jane, 2 Queen street
Ross, John, 15 Wellmeadow
Rowand, John, 34 High street
Stewart, John, 44 George street
Taylor, Robert, 5 Causeyside
Taylor, Robert, 24 Broomlands
Thomson, Adam, 56 Causeyside
Thomson, John, 21 St. James street
Waddell, James, 83 Causeyside
Wallace, Mrs. Agnes, 14 Barclay street
Wallace & Kerr, 15 High street
Welsh, J., & Co., 17 Moss street
Winning, Mrs. Mary, 49 Broomlands
Wylie, William, 95 Causeyside
Young, John, & Son, 7 Orr square

Dressmakers and Milliners.

* Milliners only. † Dressmakers only.

†Adam, Agnes, 13 George street
†Allan, Miss, 49 High street
†Anderson, Mrs., 29 St. James street
Armstrong, Maggie, 22 Lawn street
Arnott, Ellen H., 15 Broomlands
*Baldwin, Miss, 5 Royal terrace
*Beckett, J. & M., 55 Causeyside
†Bell, Mrs., 5 Stow street
Black, Miss, 16 George street
Blackley, Miss, 23 Broomlands
Blackwood, Miss, 23 Broomlands
*Borland, E., 39 High street
Bowman, Miss E., 36 Storie street
*Brannan, Mrs., 22 Gauze street
†Brown, Miss, 82 Broomlands
†Buchanan, M., 59 George street
*Buchanan, Miss J., 23 Wellmeadow
†Campbell, Miss A., 45 High street
†Carswell, Mary, 27 Maxwellton street
†Cassidy, Missss, 1 Maxwell street
†Chalmers, Mrs., 2 Incle street
*Cherry, Miss, 13 Abbey street
*Clark, Agnes & Elizabeth, 69 Love st.
Clark, Marion, 40 Lady lane
*Cochran, Robert, & Sons, 26 and 27 New Smithhills
Cook William, Terrace buildings, 109 High street
Crawford, Mrs., 24 Broomlands
*Dale, Isa B., 1 Gauze street
†Fleming, Miss, 16 Barclay street
†Fraser, M. & H., 6 Wellmeadow
Fraser, Mrs., 9 Orr square
†Freebairn, M. & E., 35 Storie street
†French, Mrs., 3 Cart street
*Fulton, M. & M., 2 Old Smithhills
†Fyfe, Miss E. P., 51 Caledonia street
†Galbraith, Mrs. Peter, 29 Canseyside
*Glover, M. & M., 44 Moss street
†Grindlay, Miss S., 1 Gauze street
*Guthrie, Miss E., 109 High street
†Haran, M. S., 44 Causeyside
†Hart, E. & C., 16 George street
*Hastie, Mrs., 11 Stevenson street
†Henderson, Mrs., 37 Wellmeadow
†Henrie, Miss, Bute place, Neilston st.
*Hill, Thomas, 100 George street
*Holt, H., 30 High street
†Houston, Miss, 10 St. Mirren street
†Howie, Elizabeth, 7 Lawn street
†Jardine, Miss, 7 Gauze street
Jeffrey, Miss M. H., 8 Wardrop st.
Johnstone, Ellen, 145 George street
†Kelso, Misses, 37 Canal street
*Kerr, Janet, 20 Causeyside
†Kilgour, Mrs., 3 Lawn street
†Kilpatrick, Miss Margaret, 2 Laighpark
†Knox, Miss Jeanie, 8 West Croft
Lees, Misses, 93 High street
†Legg, Miss, 77 Canseyside
†Lemay, Mrs and Miss, 26 Gauze st.
†Lochhead, Miss, 36 Canal street
†Logan, Mary, 41 Lady lane
†Lyle, J. & E., 24 Oakshaw street
Lymburn, James, & Son, 16 High st.
Lyons & M'Neilage, 75 Love street
Marshall, Jessie, 59 Storie street
†Martin, Lizzie, 15 Incle street
Mason, Mrs. (boys' outfitter), 36 High street
Murray, Janet, 4 Wellmeadow
†M'Adam, Mrs., 5 New Smithhills
*M'Arthur, Christina, 26 High street
M'Avoy, Mrs., 6 Moss street
†M'Cowan, Mrs., 5 County place
†Macdougall, Misses, 94 High street
†M'Gibbon, Jeanie, 2 Abbey terrace

M'Kinlay, M., 29 High street
M'Kinnon, A. & J., 56 Broomlands
†M'Mahon, Mrs., 23 George street
†M'Millan, Mrs., 7 Gauze street
*M'Neil, J., 20 Wellmeadow
Parlane, James, 10 High street
*Peacock, Miss Jessie, 19 Broomlands
†Pinkerton, Miss J., 43 High street
†Porter, Agnes, 10 Wellmeadow
Purdon, E. & B., 32 Causeyside
Raeside, Miss, 118 George street
Reid, Misses, 69 Broomlands
Richmond, Miss, 22 High street
Ritchie, Miss E., 99 High street
Robertson, Jane, 2 Queen street
Robertson, J., 52 Storie street
*Robertson, Mrs., 24 Lawn st.
†Rowand, A. A., 26 Newton street
Russell, M. (boys' outfitter), 98 High st.
†Scott, Miss M., 163 George street
Smith, Mrs., 56 Causeyside
*Snodgrass, Miss Jane, 67 Causeyside
*Steel, Misses, & Bryson, 39 Wellmeadow
†Stevenson & Johnston, 100 High street
Stewart, Maggie, 35 Canal street
Sutton, N. L. (mantle makers), 93 High street
†Taylor, Miss, 7 Gauze street
†Taylor, Miss Eliza, 43 George street
Taylor, Robert, 5 Causeyside street
*Thomson, Misses, 5 Bridge street
†Thomson, Miss J., 34 George street
Turnbull, Christina, 41 High street
Vernal, Mrs. Neil, 68 Broomlands
*Walker, J., 69 Causeyside
†Walker, Miss Francis, 4 Glen street
†Walker, Jessie, 25 Gauze street
Wallace & Kerr, 15 High street
Wallace, Mrs., 4 John street
*Williams, Mrs., 100 Causeyside
†Wilson, Miss J., 44 Moss street
†Wilson, Lizzie, 82 Causeyside
†Wilson, Miss, 3 Neil street
Wilson, Mrs. D., 43 High street
*Wilson, Robert, 41 George street
Young, Miss, 95 High street

Druggists and Chemists.

Adam, John, & Son, 23 Broomlands
Buchanan, James, 7 Broomlands
Cullen, Thomas, 12 St. James place
Donald & Co., 1 Cotton street
Galbreath Brothers, 92 Causeyside
Graham, Robert, National Bank bdgs.
Hegney, Miss I. M., 9 St. James place
Holms, John, 21 Wellmeadow
Hunter, John B., 3 Smithhills
Hunter, William, 31 Causeyside
Hutchison, James, 23 Causeyside
Manners, Charles, jun., 10 Moss street
M'Cowan & Co., 8 High street and 23 and 33 Gauze street
Macduff, James, 100 High street
M'Murray, Peter, 19 George street
M'Nicol, John, 18 Gilmour street
Paisley Apothecaries Co., 81 High st.
Wilson, William H., 13 Broomlands
Wilson, Thomas, & Son, 36 Ferguslie

Drysalters.

Caldwell, W., & Co., Murray street
Dalziel, R. F., 11 Shuttle street
Macalpine, Thos. W., & Co., George place
Robertson, William P., & Co., Marshall's lane
Western Chemical and Colour Company, Hunter street

Dyers.

Aikman & Co., Cumberland place
Bell, Archibald, & Sons, Stanley dyeworks—shop 6 Gilmour street
Brown, H. & W., Gleniffer dyeworks—receiving shop 1 Old Smithhills
Caldwell, Peter, & Co., Macdowall st.
Cochrane, Hugh, Thrushcraig
Craw, William, & Sons, Caledonia dyeworks, 33 Caledonia street
Craw, William, St. Mirren dyeworks, Newton street
Crossley, J. & W., Abbey dyeworks
Cunningham, William, & Co., Seedhill dyeworks
Fulton, William, & Sons, Glenfield
Gibson Brothers, Cart walk
Hamilton, Adam, & Sons, Blackland Mill
Hogg, Walter, Bridge street
Knox, M., 66 High street (feathers)
Lang, R. H., 1 Espedair street
Leckie & Macgregor, Lonend dyeworks
M'Callum, J. & J., Laighpark dyeworks
Macfarlane, D., Underwood rd. dyeworks
M'Lardie, James, & Sons, Meikleriggs
Pollock & Cochrane, Thrushcraig
Reid, Jas., & Son, Smithhills dyeworks
Robertson, M., & Co., Foxbar
Rodger & M'Callum, 6 Marshall's lane

Stewart, Henry, North street dyeworks
Stewart & Wallace, 8 St. James street
Walker, Drybrough, & Co., Arkleston
Wallace, Andrew, & Son, Cumberland dyeworks, 15 Abbey street

Eating-house Keepers.

Cormie, James, 14 Old Smithhills
Donald, Helen, 103 George street
Hamilton, David, 52 Broomlands
Jamieson, Matthew, Royal Oak, 45 Moss street
M'Laren, James, 23 New street
Russell, Walter, 23 Wellmeadow
Scott, Wm., 2 Neilston street
Stewart, Agnes, 8 St. James place
White, Robert J., 2 South Bridge st.

Embroiderers.

Gibson Brothers & Co., 153 George st.
Hamilton, John, 4 Cumberland Court

Electro-Platers.

Duff & Miller, 20 High street
King, Robert, 22 High street

Engineers and Machine-Makers

Bow, M'Lachlan, & Co., Thistle Works, Abbott's Inch
Brodie, Wm., & Co. (Gas), South Croft
Bryce, John S., 10 Hunter street
Christie, William, 42 Underwood
Craig, A. F., & Co., Caledonia Engine Works, Macdowall street
Eadie Brothers, & Co., 12 High street
Findlay, James, 50 Broomlands
Fisher & Co., St. Mirren Works, Macdowall street
Fleming & Ferguson, Phœnix Works, Murray street
Fullerton, Hodgart, & Barclay, Vulcan Foundry and Engine Works, Renfrew road
Gibson, James, Cartha Works, 22 New Smithhills
Glen, William, 102 Causeyside
Hanna, Donald, & Wilson, Abbey works, 23 New Sneddon, and Atlas works, 17 Back Sneddon
Hollis & Eglinton, 2 Quay lane
M'Farlane, Archibald, 6 St. Mirren st.
M'Gee, Walter, & Son, Albion Works, Stoney brae
M'Glashan, Duncan, Underwood lane
Pollock, S., & Sons, 51 High street
Porteous, Dundas S., Snawdoun Works, 55 Back Sneddon
Reid, Thomas, & Sons, 19 Thread street
Robertson, George, jun., 4 New Sneddon and 9 Old Sneddon
Shedden, M'Gee, & Co., Soho Engine Works, 8 Bridge street
White, Thomas, & Sons, 28 Gordon's lane

Farmers.

Adam, James, Barnhill, Inchinnan
Aitken, John, Foxbar
Algie, Peter, Old Mains, Inchinnan
Andrew, James, Bushes
Blackwood, Alex., Bottom, Inchinnan
Bowie, William, Blackbyres
Bowie, William, Oldbar, Hurlet
Boyd, James (manager), Ferguslie farm
Bryce, David, Abbotsinch, Inchinnan road
Buchanan, James, Hunterhill, Paisley
Campbell, Robert, New Mains, Renfrew road
Chapman, Robert, North Arkleston, Glasgow road
Cochrane, John, North Brediland
Darroch, James, Craigenfeoch, Elderslie
Fleming, Thomas, South Gallowhill, Paisley
Fleming, William, Fulwood
Gardner, James, South Hillington, off Glasgow road
Garven, John, Crossford, by Howwood
Gilmour, James, Fulbar
Hall, James, Muirhead, Elderslie
Hendry, James, Thornlypark
Houston, Archibald, West Walkinshaw Greenock road
Kerr, William, Caldren, Blackstoun road
Keter, William, Bogside, Renfrew
Kirkland, Walter, Colinslee farm, Colinslee
Kirkpatrick, Joseph, Meikleriggs
Kyle, Matthew, Laighpark, Paisley
Kyle, Mrs. John, Middleton, by Linwood
Marshall, David, Leitchland, Elderslie
Mathie, Angus, Merksworth
Moffat, Robert, Turneyland, Greenock road
Muir, John, Ralees, Glasgow road
M'Coll, John, Mid Walkinshaw
M'Donald, John, Porterfield, off Renfrew road

M'Farlane, Archibald, 6 St. Mirren st.
M'Indoe, Mrs. Robert, East Walkinshaw
M'Murrich, George, Gockston
M'Nair, Hugh, Meikleriggs
Park, John, Maukie's Mill
Park, Matthew, Greenend, Quarrelton
Pollock, Robert, Amochrie
Reney, Jas., Newlands Craigie, Elderslie
Renfrew, Alexander, Blackstoun Mains
Renfrew, James, Blackstoun
Riddell, David, Blackhall
Ritchie, John, Broomward, Elderslie
Roberton, William, Old Hall, Glasgow road
Robertson, George, jun., 4 New Sneddon and 9 Old Sneddon
Rowand, John, Candren
Russell, John, Potterhill
Rutherford, Thos., Muirhead, Linwood
Scott, Thomas, Hawkhead Mains, off Glasgow road
Smith, James, New Mains, Inchinnan
Stevenson, Peter, Bardrain
Stewart, Allan, East Arkleston, Paisley
Stewart, John, Thornlypark, Paisley
Strang, Christopher, Whiteford farm, Paisley
Thom, John, Whitehills, Howwood
Tudhope, John, Bridgend, Elderslie
Walker, Robert, Brownfield, Inchinnan
Watson, Christopher, Fulwood, Inchinnan
Weir, James, Barskiven
White, William, Hairshaw, Bishopton
Young, Allan Carruth, Fulwood, Houston
Young, John, Alton farm, Paisley

Finishers.

(See Calenderers.)

Fire-Clay Manufacturers.

Brown, Robert, & Son, Shortroods and Ferguslie Fire-Clay Works
Speirs, Gibb, & Co., Caledonia Fire-Clay Works, Greenock road

Fishmongers and Poulterers.

Cochrane, Alexander, 149 George street
Cook, James, 66 Broomlands
Dickie, Archibald, 25 St. James street
Garscadden, George, 69 Love street
Glen, Allan, 34 Gauze street
Higgins, David, jun., & Co., 2 Gauze street
Logan, James, 20 Wellmeadow
M'Elwee, John, 24 New st. (fishcurer)
M'Lachlan, Euphemia, 67 Causeyside
M'Leod, John, 5 East Croft
M'Taggart, L., 2 Neilston street
Niven, John, 53 George street
Noble, Mrs. A., 9 St. James place
Risk, William, 34 High street
Robertson, Mrs., 101 Causeyside
Steel, James, 6 Moss street

French Polisher.

Crombie, E., 35 High street
Smith, Wm., 147 George street

Fleshers.

Adam, James, 20 Causeyside
Allison, Alexander, 34 High street
Armour, Hugh, 53 Broomlands
Arthur, Samuel, 17 George street
Baillie, George, 8 Love street
Barr, Andrew, 11 Gauze street
Barr, James, 79 Broomlands
Brown, John, 3 Old Smithhills
Brown, Mrs. William, 61 Causeyside
Buchanan, Martin, 21 Underwood road
Caldwell, Mrs. Alexander, 8 Cotton st.
Canning, Peter, 54 George street
Carse, William, 50 Love street
Co-operative (Equitable) Society, 37 Great Hamilton street
Co-operative Provident Society—
138 George street
168 George street
7 Love street
23 Broomlands
7 Lawn street
Craig, David, 24 Wellmeadow
Craig, James, 26 Gauze street
Fairlie, Alexander, 8 Castle street
Ferguson, James, 91 Causeyside
Fleming, Robert, 29 George street
Gillespie, D., 15 Moss street
Gilmour, Andrew, 84 Causeyside
Gilmour, Thomas, 42 Stock street and 5 Old Sneddon
Glen, Thomas, 35½ Broomlands
Henderson, John, 2 Clydeview terrace
Lang, John, 54 Caledonia street
Leitch, William, & Son, 31 Causeyside and 21 Underwood road
Lochhead, Robert, 30 Canal street

Marshall, David, 5 George street and 3 Neilston street
Millar, Peter, 74 Love street
Morrison, Alexander, 99 Causeyside and 1 Dovesland
Morrison, George, 35 High street
Morrison, James, & Son, 104 George st.
Morrison, John G., 25 Gauze street
M'Allister, Mrs. M., 20 George street
M'Allister, W., 16 Old Sneddon
M'Dowall, James, 41 Ferguslie
M'Kie, James, 14 Broomlands
M'Kie, Douglas, 2 Lawn street
M'Luskie, John, 70 Love street, and 5 St. James street
Paul, Matthew, 45 High street
Ray, Samuel, 52 Caledonia street
Rennie, Alexander, 18 Wellmeadow
Rennie, John, 9 Canal street
Russell, Alexander, 4 Mossvale
Scarlett, James, 54 Causeyside and 4 Dovesland
Smith, James, 18 Sandholes
Souden, Wm., 138 George street
Taylor, Allan, 12 Moss street
Wallace, James, 107 George street
Warnock, Archibald, 6 West Croft
Watson, James, 15 Lawn street
Watson, William, jun., 25 Causeyside
Watson, William, 27 High street
Watt, William, 58 George street
Watt, William, 5 Silk street
Wilson, Charles, 21 Sandholes and 101 Causeyside
Wilson, Daniel, 68 Causeyside and 5 Lawn street
Wilson, Mrs. Daniel, 5 Lawn street
Young, George M., 5 Broomlands

Florists.

(See under Nurserymen and Florists.)

Funeral Undertakers.

Anderson, Ebenezer, 6 New street
Anderson, James, 52 High street
Auld, John P., & Son, 30 Orchard street
Begg, John, 24 Cotton street
Gordon, G. & J. & Scarlett, 42 New st.
Kilpatrick, Alexander, 16 Abbey street
Kilpatrick, John, & Son, 16 Abbey st.
Knox, Walter, 66 High street
M'Nally, Robert, 6 Old Sneddon
Scott, Alexander, 93 High street
Stevenson, Charles, 5 New street
Young, William, 2 County place and 43 Gordon's lane

Furnishers.

Barbour, Mrs. R., 86 High street
Beckett. J. & M., 55 Causeyside
Brannan, Mrs., 22 Gauze street
Burgess, A., 4 Lylesland
Clark, A. & E., 69 Love street
Cowan, Mrs. Janet, 19 Gauze street
Cumming, Miss, 4 Old Smithhills
Docherty, Mrs. John, 82 Causeyside
Fraser, Mrs., 9 Orr square (ladies')
Gibb, John, & Son, 26 High street
Henderson & Agnew, 102 Causeyside
Holms, Mrs., 30 High street
Lang, Mrs., 18 George street
Lockhart, E., 24 Wellmeadow
Lyall, H. & C., 97 High street
Lyons & M'Neilage, 75 Love street
Muir, Mrs. R., 13 Gauze street
M'Lauchlan, Christina, 46 Calside
Reid, M., 11 Old Smithhills
Robertson, Jane, 2 Queen street
Stewart, John, 44 George street
Wilson, R., 41 George street
Winning, Mrs., 49 Broomlands

Furrier.

Lemay, Mrs., 5 Camphill

Gardeners.

Jobbing.

Arndale, Hugh, Stonefield and Potterhill
Davidson, Francis, 46 Moss street
Dickie, Alexander, 1 Union street
Marrs, Alexander, King street
Macaulay, John, 27 Castle street
MacConnechy, Patrick, 12 Abercorn st.
Martin, Alex., 11 Great Hamilton street
Neilson, George, Newton street
Paton, William, 29 Storie street
Quate, Andrew, 39 Argyle street
Stockman, William, 9 Cotton street
Walker, James, 19 Queen street

Market.

Allan, Charles, Moss Toll
Emerson, John, Linside
Jamieson, John, 23 Well street
M'Coll, John, Gallowhill
M'Iver, William, Gallowhill
Pattison, A., & Son, Greenlaw
Pinkerton, Alex., Kibbuckston cottage
Provan, Andrew, 13 Wellmeadow
Robertson, Daniel, Gateflat, East Buchanan street

Robertson, William, Nethercommon
Stobo, Alex., Westmarch, Race-course road
Stobo, Thomas, sen., Westmarch cottage
Stobo, Thomas, jun., Westmarch farm
Wallace, Mrs. Nicol, 15 Moss street and 1 Lawn street

Gardeners to Private Gentlemen, &c.

Baird, Alex., gardener to ex-Provost Clark, Chapel house
Beveridge, James, gardener to Archd. Coats, Woodside
Cameron, William, gardener to Colonel Coats, Ferguslie park
Clough, William, gardener to Mrs. Holms, Brabloch
Colquhoun, James G., gardener to James Millar, Adelphi House
Cook, William, gardener to J. P. Kerr, Dargavel
Eccles, George, gardener to John Polson, Westmount
Elder, William, superintendent Fountain Gardens, Love street
Gilles, Duncan, gardener to Alexander Cattanach, Auchentorlie
Henderson, Allan, gardener to Stewart Clark, Kilnside
Hyslop, William, gardener to Peter Jack, Castlehead.
Johnston, Alexander, gardener to James Wood, Oakshawhead
Keir, Duncan, gardener to A. Foulds, Sherwood
Lister, George, gardener to Alexander Fullerton, Crossflat
Maxwell, Henry, gardener to George W. Richardson, Ralston
Maxwell, James, gardener to Mrs. James Arthur, Barshaw
Millar, James, gardener to John Clark, Gateside
Millar, Robert, gardener to Mrs. Clark, Netherhill
Murray, John, superintendent Cemetery
Maccall, John, gardener to Mrs. Kerr, Gallowhill
M'Donald, Duncan, gardener to Mrs. Coats, Ferguslie
M'Dougal, Dougal, gardener to R. M. Paterson, Speirsfield
M'Ghie, R. M., gardener to Archibald Craig, Gateside
M'Innes, John, gardener to William Wotherspoon, Maxwellton
M'Master, Alex., gardener to J. M. Stewart, Greenhill
Thomson, Robert, gardener to James Murray, Castlehead

Glass Show-Case Maker.

Black, Alexander, 26 Causeyside

Glaziers.

Adam, James, & Son, 19 Moss street
Berry, John C., 35 High street
Boyd, James, & Sons, Macdowall street
Ferguson, Norman, 15 Causeyside
Howie, James, 22 Underwood road
Kirk, George G., 6 New Smithhills
Kirk, John, 27 Wellmeadow

Grain Merchants.

Anderson, J. & J. G., Saucel Mills
Ballantyne, Alexander, 42 Gordon's lane
Bowie, Allan J., 40 Causeyside
Coats, Geo. (Glasgow), 4 Garthland pl.
Ewing, William. 87 Causeyside
Hill, Thomas, 102 George street
Lang, Robert, 4 Glen lane
M'Gill, John, 12 Old Sneddon
M'Nair, Duncan, 12 St. James place
Pinkerton, M. G., 13 Abercorn street
Ramsay, J. & R., Hawkhead and Seedhill Mills
Snodgrass, James, Saucel Mills

Greengrocers.

Adam, Mrs. William, 23 Gauze street
Adams, Mrs., 7 Neilston road
Allison, James, 19 Wellmeadow
Anderson, Annie, 45 George street
Anderson Bros., 32 Gordon's lane
Brock, George, 32 Storie street
Buchanan, George, 6 Mossvale street
Cameron, William, 26 Cotton street
Craig, John, 58 Causeyside
Crawford, James, 35 Castle street
Crawford, T., 16 Thread street
Dick, Margaret, 32 Causeyside
Emerson, John, 25 High street
Fyfe, John, 21 Glen street
Gallocher, Jane, 40 George street
Greenlees, Jane, 10 Old Sneddon
Hamilton, Mrs. D., 16 Orchard street
Hawthorn, R. C., 32 Broomlands

Holmes, Robert, 23 Carriagehill
Lamond, Duncan, 18 Lady lane
Lawson, Mrs., 11 Carriagehill
Little, Mrs. T., 9 Back Sneddon
Mallon, Ann Jane, 28 New Smithhills
Marshall, Mrs. Agnes, 30 Canal street
Marshall, Mrs., 19 Barclay street
Mathieson, Mrs., 3 Dovesland
Mitchell, Robert, 20 Sandholes
M'Arthur, Mrs., 2 Clydeview terrace
Macausland, Mrs. J., 2 Stirling street
M'Innes, Duncan, 12 Glen street
Orr, Robert, 3 Lawn street
Paton, William, 29 Storie street
Pinkerton, Alexander, 19 Sandholes
Quin, Mrs. Ellen, 99 George street
Sim, John, 118 George street
Thomson, Hugh, 44 Storie street
Thomson, Ellen, 36 Underwood road
Watson, Elizabeth, 40 Causeyside
Woods, Mrs., 19 Wellmeadow

Grocers and Victuallers.

Those marked (*) are also Spirit Dealers.

*Adam, John, 9 Williamsburgh
Adam, Mrs., 4 Seedhill
Adam, Robert, 19 Lawn street
*Adam, William, 51 Caledonia street
Aitken, William, 18 Mossvale street
Allan, Andrew, 28 Causeyside
Allison, Joseph, 4 Broomlands street
Anderson, J. & J. G., Saucel
*Anderson, William, 82 Canal street
Anderson, Mrs. Wm, 16 Lawn street
Andrew, Thomas, 2 Potterhill
Arnott, John, 20 Broomlands
Arnott, Samuel, 53 Caledonia street
Baker, Mrs., 3 Silk street
Ballantyne, John, 23 Wellmeadow
*Berry, Mrs. W., 77 High street
Black, M. G., 29 Wellmeadow
Bonanza, Underwood road
Borland, Alexander, 53 High street
Boyd, Robert, 72 Broomlands
Boyd, Sarah, 25 Queen street
Brough, John. 46 Millarston
Brown, William, 37 High street
Buchanan, Mary, 72 Broomlands
Buchanan, Mary, 21 Wellmeadow
Buchanan, John, 15 Wellmeadow
Buchanan, Mrs. Margaret, 5 Incle st.
Burnett, W. M., 8 and 9 Well street
Burns, James, 6 Williamsburgh
*Carlile, James S., 4 Thread street
Carrigan, William, 136 and 137 George st., 7 Lawn st., 11 Great Hamilton st., and 52 Broomlands
*Chalmers, James, 13 Maxwellton
Chalmers, William, 7 Lylesland
Charles, William J., 52 Storie street
Cochrane, Maggie Y., 4 Garthland st.
Co-operative (Paisley Provident) Stores 139 and 168 George street, 68 Love street, 54 Broomlands, 20 Lawn street, 5 Cleopatra buildings, Springbank road, 24 Underwood road, and 27 Broomlands
Co-operative (Equitable) Store, 37 and 38 Great Hamilton street—branch shops, 2 Bute place, 13 Carriagehill
*Craig, Robert, 50 Caledonia street
Crawford, T., 16 Thread street
Cunningham, David, 6 Barclay street
*Currie, William, jun., 4 Renfrew road
Davie, John, 2 Lawn street
Dougall, Henry, 39 Maxwellton
Dunlop, J. & I., 97 Causeyside
Eadie, Mrs., 21 Underwood road
Erskine, John, 10 Williamsburgh
Ewing, William, 87 Causeyside
Fairfull, James, Laighpark
Ferguson, James, 24 New street
*Ferguson, Miss Margaret, 10 Storie st.
Ferguson, Thomas, 69 Broomlands and 18 Moss street
Ferguson, William, 42 Moss street
Ferguson, William, 9 Maxwellton st.
*Ferrie, Andrew, 136 George street
Fleming, David. 20 Wallace street
Fleming, James, 6 Smith street
Forsyth, John, 9 George street
Galbraith, William, 14 Wellmeadow
Gibson, Mrs. Robert, 22 Causeyside
Gilchrist, Wm., 30 St. James street
Gillespie, Donald, 15 Moss street and 14 Underwood road
Gilroy, Janet, 9 Lylesland
Glassey, Robert, & Co., 68 George street
Glass, James, 2 Broomlands
Graham, James, 70 Love street
Graham, Mrs. Jane, 72 Canal street
Hair, William, 23 Gauze street
*Hamilton, Robert, 78 Causeyside and 5 Carriagehill
Hamilton, Mrs. D., 16 Orchard street
*Hart, Thomas, 6 George street
Hendry, John, 6 Incle street
Herd, Robert, 18 Stock street
Hill, John, 102 George street

Hood, John, 27 New Sneddon
Howat, Robert, 31 Storie street
*Hunter, Mrs. Thomas, 22 Great Hamilton street
Hutchison, Mrs., 20 Glen street
Inglis, John, 5 Mossvale street
*Jack, James, 107 and 108 High street (Cross)
Jackson, Mrs. J., 56 George street
Kelly, E., 22 Lawn street
Kerr, John, 7 Mill street
Kerr, Mrs. Helen, 43 Moss street
Killoch, Mrs., 20 Abbey street
King, Jervis C., 27 Causeyside
Knox, Margaret, 16 Abercorn street
*Lambie, Hugh, 5 Silk street
Langmuir, Walter, 19 New Sneddon
Lipton, T. J., 21 High street
Lyall, William, 9 West Campbell st.
Marshall, Thomas, 21 Sandholes
Martin, Mrs. Thomas, 3 Clark street
Martin Robert, 38 Well street
Millar, James, 1 Westmarch
Mitchell, James, 32 Newton street
Mitchell, Johnston, 7 Castle street
Morton & Gemmell, 14 Broomlands
Morton. Mrs. J., 33 Thread street
Morton, Wm., jun., & Co., 92 Causeyside and 15 Wellmeadow street
Muir, David, 20 Williamsburgh
*Muir, J. & J., 13 Neilston road
Muir, Robert, 10 Glen street
M'Adam, Mrs., 5 North Croft
M'Alpine, Mrs. D., 36 St. James st.
M'Callum, Jane, 12 Old Smithhills
M'Cracken, Thomas, 25 Cotton street
*M'Cracken, Mrs. Thos., 17 Gauze st.
M'Dermid, Peter, 2 Moncrieff street
M'Donald, Mary, 3 Williamsburgh
M'Donald, Robert, 18 George street
M'Farlane, Alexander, 86 Causeyside
Macfarlane, Robert, 17 Cotton street
*M'Gee, Hector, 1 St. James street
M'Gill, John, 12 Old Sneddon
M'Gaurlic, M., 86 New Sneddon
M'Kay, William, 30 Carriagehill
M'Kellar, Archibald, 84 Causeyside
M'Kellar, Daniel, 28 George street
M'Kellar, Matthew H., 35 High street
*M'Lachlan, Mary, 5 Moncrieff street
M'Lean, Alexander, 15 Gauze street
M'Lean, John, 67 Causeyside, 3 Underwood road, and 75 Love street
M'Lellan, Hugh, 28 Castle street
M'Manus, William, 20 Gt. Hamilton st.
M'Nair, Duncan, 12 St. James place, 1 Clydeview ter., and 50 George st.
M'Nair, Mrs., 1 Pattison street
M'Naughton, John, 23 Williamsburgh
M'Neil, John, 19 Wellmeadow
*Newton, William, 34 Glen street
*Nicol, John, 4 Neilston road, 3 Maxwell street, and 8 Back Sneddon st.
Nicol, Robert, 5 Old Sneddon
O'Neil, John, 3 New Sneddon
Orchardson, Robt., 62 Causeyside
Orr, Mrs. William, 29 Glen street
Park, Alexander, 74 Broomlands st.
Park, Alex., & Co., 105 High street (Cross)
Paterson, Andrew, 15 Old Sneddon
*Paton, Mrs. E., 88 Canal street
Paul, William, 33 George street
Peacock, Gavin, 6 Greenhill road
Peacock, Robert, 91 High street
Percy, Francis, 101 Causeyside, and 34 Canal street
Pinkerton, John, 17 Wellmeadow
Pollock, William, 27 High street
*Pollock, Mrs. S., 1 East Buchanan st.
Quin, Mrs. Ellen, 99 George street
Rae, Mrs. E., 16 Ferguslie
Raeside, Mrs., 51 Storie street
Ralph, James, 32 Canal street
Ray, Samuel, 83 Broomlands
Reid, James, 31 George street
Reid, Johnston, 8 Broomlands
Reid, John, 30 Canal street
Richardson, Isaac, 29 High street
Ritchie, Robert, 50 Love street, 25 Gauze street, and 57 Causeyside
Robertson, James, 53 Storie street
Russell, James, 9 Orchard street
Semple, James, 11 Gauze street
Shaw, Miss Annabella, 1 So. Bridge st.
Shaw, Thomas, 32 Causeyside
Sim, William, 16 Wellmeadow
Skinner, Alex., 1 Douglas terrace
Smith, Hugh C., 16 Maxwellton street
Smith, Mrs. Ann, 7 Abbey street
Smith, Mrs., 16 Orchard street
Speirs, Mrs. A., 11 Greenhill road
Steel, Thomas, 21 New Smithhills
*Stevenson, James, 13 Abbey street
Stevenson, James, 42 Broomlands
*Stevenson, Thomas, 8 Gauze street
*Sweenie, James, 23 Stock street
Thomson, Hugh, 44 Storie street
Towart, R., 25 George street and 6 West Croft

Ure, J. & D., 22 High street
Ure, Thomas, 97 Causeyside
Walker, William, 78 Broomlands st.
Waters, Mrs., 19 Orchard street
Watt, Robert, 58 George street
*Weir, David, 12 Broomlands
Weir, James, 10 Old Smithhills—branch Saucel
*Weir, William, 51 George street
Whiteford, Wm., 2 Russell street
*Whitehead, Agnes, 44 Broomlands
Whyte, Miss Margaret, 9 Wardrop st.
Williamson, Alex., 5 Mill street
*Williamson, Mrs. Margaret (trustees of), 40 Wellmeadow
Wills, James, 63 George street
Wills, James, jun., 54 Causeyside
*Wilson, Mrs. Agnes, 107 George street
Wright, Mrs. A., 22 Abbey street
*Wylie, Mrs. R. S., 71 Love street
Young, J. & J., 6 George street

Hair (Curled) Manufacturer.

Drew, M., & Sons, Colinslee

Hairdressers.

Burns, George, 77 High street
Burns, James, 54 Broomlands
Caldwell, James, 53 George street
Campbell, William, 31 Old Smithhills
Carruth, George, 32 Wellmeadow
Fenino, Felix, 23 School wynd
Fitch, John, 11 Old Sneddon
Fitch, Robert, 16 Causeyside
Keir, Robert, 11 Moss street
Leslie, William, 25 Causeyside
Millar, John, 29 Maxwellton street
M'Gallan, John G., 3 George street
M'Gregor, William, 7 Old Sneddon
M'Vey, John, 2 Lawn street
Pidard & Herbeuval, 103 High street and 50 Moss street
Quin, Thomas, 19 Moss street
Smith, John, 3 Broomlands
Taylor, G. & A., 70 High street
Vance, James, 45 New street
Wallace, John, 4 Brown's lane

Hamcurers.

Allison, Joseph, 4 Broomlands
Arnott, John, 20 Broomlands
Bell, William J., 38 New street
Brown, John, 3 Old Smithhills
Burnett, W. M., 8 and 9 Well street
Coats, W. & A., 68 Broomlands
Fulton, James, 9 Moss street
Lipton, Thomas J., 21 High street
Orchardson, Robert, 62 Causeyside
Pinkerton, James, 40 New street
Spence, John, & Sons, 62 Storie street
Wallace, James, 107 George street

Hardware Merchants.

(See under Ironmongers.)

Hatters.

Adam, John, 8 St. James place
Blair, Matthew, 104 Causeyside
Bowie, James, 90 High street
Forrester, William, 23 High street and 1 Broomlands
Holt H., 30 High street (ladies' hatter)
King, Alexander, & Son, 4 Gilmour st.
Leitch, William R., 99 High street
Robertson & Son, 48 Moss street
Russell, Joseph, 18 Gilmour street
Smith, Robert, 95 High street

Hat and Cap Manufacturers.

Robertson & Son, 48 Moss street

Heddle Makers.

Graham, Mrs. W., 10 Wardrop street
Millar, P. K., 9 New street

Heddle Twine Manufacturers.

Kerr, Peter, & Son, New street Mills

Hosiers.

Adam, John, 8 St. James place
Adam, William, 86 Causeyside
Brown, M., 4 Moss street
Forrest, Mrs. James, 26 Broomlands
Henderson & Agnew, 102 Causeyside
Hill, Thomas, 100 George street
Holms, Mrs., 30 High street
Leitch, W. R., 99 High street
Lyall, H. & C., 97 High street
M'Intyre, Robert, 60 George street
M'Kaig, Peter, 131 George street
M'Millan, Mrs., 26 Glen street
Reid, M., 11 Old Smithhills
Smith, Robert, 95 High street
Winning, Mrs. Mary, 49 Broomlands

Hothouse Builders.

Boyd, James, & Sons, Macdowall street

House Factors.

Anderson, William, 4 Christie street
Begg, David, 7 Sir Michael street
Donald, Thomas, 43 Lady lane
Fisher, John, 5 John street and 10 St. James street
Gibb, Thomas, 39 New street
Keay, Angus, 93 High street
Lauchlan, R., 4 Causeyside
Lyle, Dalrymple, 3 Cumberland court
Muir, John, 23 Moss street
M'Kinlay, John, 37 New street
M'Leod, Matthew, 12 St. James street
Tweedale, John, 30 Canal street
Wilson, J. D., 12 High street
Winning & Fulton, Terrace buildings, 109 High street

Inn and Hotel Keepers.

Blair, Mrs. John, Hay Weighs Inn, 3 King street
Mitchell, John, George Hotel, 2 Smithhills
Morrison, A., Globe Hotel, 92 High st.
Speirs, Wm., & Co., Globe Temperance Hotel, 11 High street
Stevenson, Charles, Bull Inn, 5 New st.
Thomson, Mrs., A. County Hotel, County place

Iron Founders.

Abercorn Foundry Company (Hanna, Donald, & Wilson), North Croft
Bow, M'Lachlan, & Co., Thistle Works, Abbot's Inch
Craig, A. F., & Co., Caledonia Works, Macdowall street
Fullerton, Hodgart, & Barclay, Vulcan Foundry, Renfrew road
Henry & Galt, Sneddon Foundry
Marshall, John, Macdowall st. Foundry
Porteous, Dundas S., Snawdoun Works, 55 Back Sneddon

Iron Merchants.

Murdoch, Robert, & Co., 10 West Croft and 21 and 23 Robertson st., Glasgow
M'Nee, John, 9 Abercorn street
Spence, James, Royal terrace, Glasgow road

Ironmongers.

Co-operative Provident Society (Lmtd.) 8 Causeyside street
Dickie, John, 41 New street
Docherty, Mrs. John, 82 Causeyside
Eadie, Robert, & Co., 12 High street
Glen, William, 102 Causeyside
Glover, William, 19 High street
Hannah, William, 32 Wellmeadow
Hatrick, Mrs. Alexander, 81 New Sneddon
Hughes, Thomas, 93 Causeyside
Ireland & Co., 109 High street
Kerr, Peter, 18 Lawn street
Kingsberry, William, 76 High street
M'Arthur, William, 17 High street
M'Camlay, William, 16 George street
M'Culloch, Donald, 79 Broomlands
M'Lean, Angus, 37 Moss street
Neilson, William, 4 Wellmeadow
Paterson, Robert, 47 George street
Pinkerton, R., & Co., 14 Moss street
Renton, Joseph, 8 Lylesland
Ritchie & Kirkwood, 47 Moss street
Stevenson, H. L., 37 Storie street
Thomson, Joseph, Masonic hall buildings, 96 High street
Young, John, 1 Broomlands

Jacquard-Machine Maker.

Alexander, John, 163 George street

Joiners.

(See Wrights and Joiners.)

Ladies' Outfitter.

Fraser, Mrs., 9 Orr square

Ladies' Nurses.

Lennie, Mrs., 6 George street
M'Kelvie, Mrs., 19 Underwood road
Richmond, Miss (district sick nurse), 86 High street
Taylor, Mrs., 41 George street
Wilson, Mrs., 5 Abbey terrace

Lathers.

Allan, James, 19 Sandholes
Thomson, Jas., & Son, 9 Caledonia st.

Lathsplitters.

Allan, James, 19 Sandholes
Lang, Hugh, Mill street
Rome, William, Water brae, off New Smithhills
Sutherland, John, 1 East Buchanan st.

Laundries—Public.

Bell, Archibald, & Son, Stanley Works —shop 6 Gilmour street
House of Refuge, Victoria pl., Lady lane
Leggat, David, & Co., Colinslie
Philips, William, Stonefield Laundry, Colinslie
Templeton, J., & Co., Jenny's Well

Lead Merchants.

Dalrymple, James, & Son, 8 Old Sneddon
Kilpatrick, James, Dyers' wynd
Wallace, Connell, & Co., 8 Gilmour st.

Leather Merchants.

Lang, James, 31 High street
Lang, W. J. & W., Seedhill (wholesale)
M'Intosh, Andrew, & Co., 7 New Smithhills

Letterpress Printers.

Cook, J. & J., 94 High street
Gardner, Alexander, 7 Gilmour street
Glover, Thomas, 11 Moss street
Hamilton, Alexander, 16 Wellmeadow
Hay, Robert, & Son, 10 High street
Kent, John, 30 Causeyside
Kirk, Alexander, 27 Wellmeadow
Lochhead, Wm. A., 15 and 16 Causeyside
Melvin, T. James, 14 High street
Parlane, J. & R., 97 High street
Paterson, John, 2 New street
Reid, John, 18 High street
Wotherspoon, Robt., 13 Castle street
Young, Stephen, 2 New street

Lime and Cement Merchants.

Caldwell, David, 23 Canal street
Cameron, Finlay, Abercorn station
Gillespie, Wm., & Son, 82 New Sneddon
Kilpatrick, Thomas, 135 George street
Wilson & Co., 19 Sandholes

Lithographers and Engravers.

Carswell, John, 3 Moss street
Donald, G. M., 8 High street
Farr & Adam, 4 Forbes place
Ferguson, Andrew, 109 Causeyside
Gibb, Thomas, 7 Old Sneddon street
Graham, T. & R., 4 Bridge street
Hay, Robert, & Son, 10 High street
Lochhead, Wm. A., 15 and 16 Causeyside

Loom Card Cutter.

Brodie, Alexander, 1 Shuttle street

Machinery Belt Manufacturers.

Baird, William, 86 High street
M'Creery, John, 2 County place

Manure Manufacturers.

Forrest & Hendry, Burnbank, Chain road

Manufacturers of Textile Fabrics.

Adam, Alexander, 5 Causeyside
Begg, Alex., & Co., 112 Causeyside
Bryce, D. & J. F., 109 Causeyside
Cameron, Peter, 5 Stevenson street
Campbell & M'Lennan, 2 Forbes place
Cochran, Wm., & Co., 7 St. Mirren st.
Connell, James, 35 Well street
Cook, J., & Co., 6 Forbes place
Cook, Mark, 7 St. Mirren street
Co-operative Manufacturing Society (Limited), 114 Causeyside and 10 Forbes place
Crawford, Hamilton, power loom factory, Abercorn street
Dick, James, 5 County place (shawl merchant)
Dock, Robert, 168 George street
Gibson Brothers, & Co., 153 George st. (dress and Madras muslins)
Gibson, William, & Co., 18 Causeyside
Gray, John, 113 Causeyside
Greenlees, Matthew, & Son, 7 and 8 Forbes place
Guthrie, Robt., & Co., 108 Causeyside
Halden & Co., 111 Causeyside
Halden, Archibald, 2 Causeyside
Halden, Francis, 2 Causeyside
Jamieson, James, 71 George street
Kerr, Robt., & Son, 14 Abbey street
Kerr, R. & J. P., Underwood Mills
Kirkwood, Baird, & Co., Blackhall works
Lang, Robert, 8 Forbes place and Marshall's lane (hosiery)
Logan & Gardner, 5 Forbes place
Millar, J. & R., 6 and 7 Causeyside
Morgan, John, & Co., 110 Causeyside
Murray, Daniel, jr., & Co., 1 Causeyside
Murray, James, Adelphi Factory, New Sneddon

Murray, John, Adelphi factory, New Sneddon
M'Kechnie, Strachan, & Co., 14 Causeyside
M'Lachlan, James, 64 Broomlands
M'Lennan, T. B., 113 Causeyside
M'Nair, Duncan, 4 Cumberland court, Causeyside
Ninian, James, 6 Wardrop street
Patent Convex Weaving Co. (corsets, &c.), 153 George street
Robin, John, & Co., Caledonia Factory, Caledonia street, and 4 and 8 John street, Glasgow
Rodger, Robert, 13 Causeyside
Ronald, Jack, & Co. (carpet and rug), Nethercommon
Smith, Brothers, & Co., 11 Causeyside, 1 and 11 Forbes place, and Cumberland place
Smith, Charles, & Co., 115 Causeyside
Stewart, John M. (Glasgow), Greenhill house
Storie, John, 111 Causeyside
Thomson & Dunbar, 34 Well street
Walker, James, Abercorn Mills, Abercorn street
Walkers & Co., 113 Causeyside
Welsh, J., & Co., 17 Moss street
Welsh, William, 12 Hunter street
Whitehill, M., & Co., 8 and 9 Causeyside
Wilson, George, & Co., 147 George st.

Masons and Builders.

Barclay, James, Christie street
Barr, Alexander, Espedair
Barr, Hugh, 9 Espedair street
Barr, James, Albert place, Espedair
Barr & M'Caig, 11 Shuttle street
Bowes, John, 1 Park terrace, Underwood road
Bruce, Alexander, Underwood lane
Buchanan, George, 7 Buchanan terrace
Gordon, John, 23 Broomlands
Harper, A. & D., 2 Maxwellton street
Kirk, John, 27 Wellmeadow street
M'Bride, Samuel, 23 Oakshaw street
M'Ghie, William, Great Hamilton st.
M'Neil, John, 2 East Croft
M'Queen, Thomas, & Son, 14 and 16 Argyle street
M'Vey, Daniel, 3 Maxwell street
Orr, James, 9 Cross street
Philpot & Watkins, 74 Canal street
Robertson, George A., 41 Well street
Robin, William, & Son, 14 and 15 Lady lane
Taylor, William, 12 Lady lane
Watson & Pattison, Victoria place, 33 Lady lane
Wilson, James, Greenock road
Wilson, Robert, 20 Greenhill road
Wilson, Thomas, 14 Abbey close

Measurers.

Bisland, John, Terrace buildings
Henderson, William (Glasgow), 3 Hillview place, Lylesland
Lamb, James B., 12 High street
Paterson, Robert, & Son, 10 Bridge street
Ross, Alexander, Terrace buildings

Medical Practitioners.

Amy, Joseph, L.R.C.S., L.R.C.P., L.M. (Edinburgh), 78 Broomlands and Churchhill House
Crawford, A. W., M.B., C.M., 8 Cross and 83 High street
Donald, Jas. T., M.R.C.S.E., 1 Cotton street—house 5 Gauze street
Fraser, Donald, M.D., 3 Orr square
Gardner, David, M.B., C.M., 84 High st.
Gibb, William F., M.D., 54 High st.
Gilroy, Robert Campbell, M.B., C.M., house surgeon, Infirmary
Graham, Thos., M.D., 3 Garthland place
Holms, John, M.D., 21 Wellmeadow—house 44 High street
Hunter, Andrew Craig, resident assistant house surgeon, Infirmary
Hunter, John B., M.D., C.M., 3 Smithhills—house 31 St. James street
Hutchison, James, 23 Causeyside
M'Kechnie, William, M.D., Thorndean, Elderslie
M'Kenzie, M., 12 Neilston road—house 12 St. James place
Richmond, Andrew, M.B., C.M., 23 Gauze street—house 54 High street
Shearar, Frank, M.B., C.M., 95 High st.
Taylor, David, M.D., 7 St. James place
Tomlins, James, 1 Cotton street—ho. 5 Gauze street
Watt, Thomas, M.A., M.B., C.M., 81 High street—house 9 Orr square
Whitehead, Alex., M.B., C.M.—house 2 New Smithhills

Wilson, Frank, M.B., C.M., 29 Wellmeadow and 55 Causeyside—ho. 97 Causeyside

Messenger-at-Arms.

Lamont, Alexander, 4 Moss street

Midwives.

Lennie, Mrs., 6 George street
Lyle, Mrs., 38 Wellmeadow
M'Ginty, Mrs., 30 Cameron street
M'Kelvie, Mrs., 19 Underwood road
Paton, Mrs., 148 George street
Taylor, Mrs., 41 George street

Millwrights.

Craig, A. F., & Co., Caledonia works, Macdowall street
Fullerton, Hodgart, & Barclay, Vulcan Works, Renfrew road
M'Gee, Walter, & Son, Albion works, Stoney brae
Reid, Thomas, & Sons, 19 Thread st.

Mill Furnishers.

Macgregor, Richard, 15 Argyle street
Robertson & Co., 9 Old Sdeddon
Snodgrass & Brown, 7 St. Mirren st.

Millers.

Andrew, Simon, & Sons, Cardonald mills, Glasgow road
Ramsay, J. & R., Hawkhead and Seedhill mills
Snodgrass, James, Saucel mill

Milliners.

(See under Dressmakers and Milliners.)

Mop Manufacturers.

M'Kim Brothers, 109 Causeyside

Mustard Manufacturers.

Polson, Wm., & Co., Imperial Starch works, Abercorn street

Name-Plate Maker.

Brown, Robert, Espedair

Net and Twine Manufacturers.

Clark, James, & Co., Marshall's lane

News Agents.

(See under Booksellers and Stationers).

Non-conducting Composition, &c., Manufacturers.

Baillie, Robert, & Co., Underwood lane

Nurserymen and Florists.

Allan, M. & L., 8 Moss street
Barr, James, Gateflat Nursery
Creelman, John, Marchfield, Inchinnan road
Dickson, William, Ladyburn Nursery
Emmerson, John, Linside Nursery
Morgan, James, 3 Moss street
M'Kenzie, Peter, Bellfield, Cartvale, Love street
Pattison, A., & Son, Greenlaw Nursery
Paul, William, & Son, Wester Crossflat, off Mill street
Robertson, Daniel, Gateflat
White, George, Carriagehill house

Oil Merchants.

Cowan & Stewart, 42 High street, and 28 St. James street
Forrest, Joseph, 22 Broomlands
Kerr, Peter, 18 Lawn street
M'Conigle, George, 10 Silk street
Renton, Joseph, 8 Lylesland
Robertson, William P., & Co., Marshall's lane

Oil and Glycerine Manufacturers.

Anderson & Wallach, Macfarlane street, Racecourse road
Highgate, Hugh, & Co., Greenhill Oil and Chemical Works, Murray street
Ingram & Co., Caledonia Oil Works, Clark street

Packing-Box Makers.

Clark, John, & Co., 12 Wallneuk
Paton, Robert, 40 Gordon's lane
Porter, John, 9 New street

Painters and Paperhangers.

Alexander, James, 3 George street
Berry, John C., 35 High street
Bett, David, 41 Wellmeadow street

Borland, Andrew, 21 Gauze street
Bowie, C. T., & Co. 15 Gilmour street.
Cowan & Stewart, 42 High street and 28 St. James street
Drennan, Robert, 30 Causeyside
Ferguson, Norman, 15 Causeyside
Feruie, Archibald, 6 St. James place
Glasgow, Charles, 4 Gauze street
Hunter, John K, 30 Wellmeadow
Kerr, Robert, 24 Gauze street
Kirk, George G., 6 New Smithhills
Murray, David, & Son, 15 Gilmour street
MacFedries, Wm. T., 32 High street
Reid, James, 18 Causeyside
Wallace, John, 12 Causeyside
Waterston, J. & R., 4 County place
Weir, Mrs. John, 8 Broomlands
Wilkie, John, & Sons, 39 High street

Paper Rulers.

Carswell, John, 3 Moss street
Parlane, J. & R., 97 High street

Pattern Drawers.

Erskine, James G., 43 Causeyside
Glassford, John (carpets, &c.), 3 Hamilton street
Melville, Daniel, 110 Causeyside
M'Lean, Andrew, 8 Galloway street
Paterson, James, Park terrace
Robertson, James, 22 Oakshaw street

Pavement Merchants.

Christie, Devlin, & Findlay, 10 Hamilton street

Pawnbrokers.

Boyd, Hugh, 12 Old Sneddon street
Cochran, James, & Son, 81 Broomlands and 2 Sandholes
Ferguson, John, 35 High street
Leitch, William, 106 George street
Lochhead, G. F., & Co., 32 Causeyside and 1 Gordon's lane
Macfarlane & Co., 15 and 16 Old Sneddon
Mackay, John, 12 Old Sneddon
Mackay, John, & Co., 32 Gauze street, 1 Queen street, 7 Broomlands, 8 Back Sneddon, and 9 Abbey street
Nisbet, Mrs. Margaret, 24 Gauze street
Smith, Helen, 108 George street
Walker, Martin, 17 Storie street and 28 New street

Pianoforte Tuners.

Fraser, J. R., Terrace buildings
M'Lachlan, John, 33 Glen street
M'Nab, George C., Stanley place, 48 Causeyside
Pettigrew, Alex., at J. Roy Fraser's
Wycherley, A. N., 16 Gilmour street

Photographers.

Brown, William, 9 Gilmour street
Edwards, Edward, 15 School wynd
M'Gown, Thomas G., 50 Causeyside
M'Ilwrick, William J., 98 High street
M'Kenzie, George, 5 Gilmour street
Rankine & Dunbar, 83 High street
Whiteford, J. H., 25 Storie street
Wilson, William R., 33 Glen street

Plasterers.

Douglas, Robert, 37 Mill street
Gillespie, James, 84 New Sneddon and Carlile lane
Hutcheson, James, Westside Cottage, 3 Glen lane
Hutchison, David T., East Buchanan st. and 245 St. Vincent street, Glasgow
Kilpatrick, Thomas, 135 George street
Millar, William, 38 Causeyside
Mitchell, Thomas, 11 Sir Michael street

Plumbers, Tinsmiths, and Coppersmiths.

Crawford, H. & J., 24 Causeyside
Dalrymple, James, & Son, 8 Old Sneddon
Elliot, Andrew, 28 Causeyside
Fleming, James, 5½ North Bridge street
Gilchrist, Robert, 5 Silk street
Glover, William, 19 High street
Haran, Neil G., 28 Causeyside
Higgen, David, 2 Gauze street
Kelly, Alexander, 15 Causeyside
Kilpatrick, James, Dyers' wynd
Martin, Alexander, 10 Lawn street.
Miller, W. & A., 10 St. Mirren st.
Morrison, John, & Sons, Dyers' wynd
M'Alpine, John, 23 New Smithhills
M'Ilwraith, William, 14 Castle street
Pinkerton, Robert, 67 Back Sneddon
Pollock, Wm. S., 1 East Buchanan st.
Robertson, Archibald, 9 Broomlands
Robertson, George, 4 New Sneddon

Thomson, Joseph, Masonic Hall Buildings, 96 High street
Wallace, Connel, & Co., 8 Gilmour st.
Wallace, Charles, 15 Cotton street
Young, John, 1 Broomlands
Young, Robert, 47 High street

Potato Merchants.

Ballantyne, Donald L., 52 Causeyside
Bowie, John, & Son Macdowall street
Langmuir, Robert, 28 Causeyside
Miller, John, 3 Back Sneddon
Pinkerton, M. G., 13 Abercorn street
Pinkerton, William, 13 Abercorn street
Stevenson, William, 76 Canal street
Walker, John, 21 and 23 Abbey street

Power - Loom Cloth Manufacturers.

Crawford, Hamilton, Abercorn street
Kerr, R. & J. P., Underwood Mills
Wilson, George, & Co., George street Factory, 147 George street

Preserve Manufacturers.

Cairns, Alexander, St. James station, Clark street
Lilla & Edwards, British India works, Clark street
Robertson, James, Thrushgrove works, Stevenston street
Young, J. & J., 6 George street

Publishers.

Cook, J. & J., Gazette buildings, 94 High street
Gardner, Alexander, 7 Gilmour street
Parlane, J. & R., 97 High street

Purveyors.

Alexander, John, 47 High street
Gibson, Andrew, 98 High street
M'Nicol, John, 5 Moss street
Richmond, William, & Sons, 6 Moss st.
Schindler, G. A., 6 High street

Retort Manufacturers.

The Mechanical Retorts Company Ltd., Murray street

Ropespinners.

Peacock, John, 85 High street
Picken, James, St. James station
Southwell, Peter, & Son, Laighpark
Watson, Robert, 32 High street

Saddlers and Harness Makers.

Baird, William, 86 High street
Calderwood, James, 32 High street
Manwell, John, 35 Wellmeadow
M'Creery, John, 2 County place

Salt Merchants.

Niven, Mrs. Wm., 66 George street
Young, J. & A., 11 Sandholes

Sanitary & Plumbers' Earthenware Manufacturers.

Brown, Robert, & Son, Paisley Sanitary Earthenware Works, Ferguslie

Saw Millers.

Allison, Wm., Victoria Saw Mills, 23 Love street
Highgate, John, & Co., Caledonia Saw Mills, Murray street, and Baltic Saw Mills, Macdowall street
Young, John, & Co., Burgh Saw Mills, Caledonia street

Scourers and Finishers.

Aikman & Co., Cumberland place, Causeyside
M'Lardie, James, & Sons, Meikleriggs
Walker, Drybrough, & Co., Arkleston

Sculptors.

Gordon, John, 23 Broomlands (opposite Cemetery gate)
Harper, A. & D., 2 Maxwellton street
Robin, William, & Son, 14 and 15 Lady lane
Watson & Pattison, Victoria place, 33 Lady lane

Seed Merchants.

Macfee, Robert, 3 Moss street
Macfee, John, 3 Moss street
Morgan, James, 3 Moss street

Sewing Machine Makers.

Bradbury Sewing Machine Co., 41 Wellmeadow
M'Glashan, Duncan, Underwood lane
Singer Company, 10 St. Mirren street

Shawl and Muslin Cutters.

Fulton, Wm., & Sons, Glenfield
M'Lardie, James, & Son, Meikleriggs

Sheriff Officers.

Bulloch, William, 4 Moss street
Johnstone, Charles H., 46 Moss street
Lamont, Alexander, 4 Moss street
M'Gregor, Alexander, 46 Moss street
M'Pherson, Alexander, Terrace buildgs.

Shipbuilders.

Abercorn Shipbuilding Company—Hanna, Donald, & Wilson, Abercorn street
Fleming & Ferguson, Phœnix Works, Murray street
Fullerton, John, & Co., Merksworth, Inchinnan road
M'Arthur, J., & Co., Abbotsinch

Shipping Agents.

Blair, Matthew, 104 Causeyside
Donald, Thomas, 43 Lady lane
Fisher, John, 5 John street and 10 St. James street
Glover, James, & Co., 66 Back Sneddon
Lauchlan, R., 4 Causeyside
M'Gown, Alex. B., 107 High street
Warnock, James, 16 Niddry street

Slaters.

Blane, George, 20 Gordon's lane
Douglas, Robert, 37 Mill street
Elliott, Richard, 5 John street
Gillespie, James, 84 New Sneddon and Carlile lane
Gillespie, Wm., & Son, 82 New Sneddon
Kilpatrick, Thomas, 135 George street
Mitchell, Andrew, 88 Causeyside
Mitchell, Hugh, William street
Murdoch, Thomas, 52 Causeyside
M'Intyre, James, 33 Glen street
Shaw & Stewart, 51 High street
Thomson, James, 36 Gordon's lane
Wallace, Charles, 23 New Smithhills
Wallace, Charles, 15 Cotton street
Wilson, Robert, 23 West street
Wilson & Co., 19 Sandholes

Slate Merchant.

Kilpatrick, Thomas, 135 George street

Soot Merchants.

Adam, Alexander, 14 Smithhills

Soap Manufacturers.

Isdale & M'Callum, Caledonia Soap works, Rowan street
Killoch & Co., 41 and 42 Causeyside
MacKean, Fred. J. A., West croft
MacKean, William, West Croft
Robin & Houston, 61 New Sneddon
Sim, MacKean, & Charlton, 4 New Sneddon
Sim, William, & Co., 1 West Croft
The Gleniffer Soap Company, 3 and 4 Lonend

Solicitors.

Campbell, Thomas, County buildings
Reid & Dickie, 10 St. Mirren street
Semple, David, & Cochran, 16 Gilmour street

Smiths.

Browning, Alexander, jun., 23 Orchard street
Cassels, Robert, 2 Smithhills
Christie, William, 42 Underwood
Donaldson, Wilson, 17 Old Sneddon
Fisher & Co., St. Mirren works, Mac dowall street
Galletly, Duncan, 16 Causeyside
Garrot, John, 70 High street
Lee, Robert, 12 St. James street
Love, William, 1 Smithhills
Macfadzean, John, 4 Glen lane
M'Farlane, Archibald, 6 St. Mirren st.
M'Geoch, David, & Son, 4 Mill street
Noble, James, 90 George street
Pattison, Thomas, 17 Sandholes
Pollock, S., & Sons, 51 High street
Pottie, A. & M., 64 Love street
Pottie, A. & M., & Co., 34 Gordon's lane
Purdon, James, 9 New street
Reid, Thomas, & Sons, 19 Thread street
Scott, Frank, 51 High street
Smith, Archibald, 84 George street
Sproul, Andrew, 10 Lylesland
Spruell, Andrew. 8 Christie street
Teis, T., 5 Maxwellton street
Trench, James, 15 Storie street

Spindle and Flyer Manufacturers.

Gregorson, William, & Co., 51 High st.

Starch Manufacturers.

(See under Corn Flour Manufacturers.)

Stationers.

(See Booksellers.)

Stay Makers.

M'Clure, Miss, 11 Saucel
Shanks, Mrs., 139 George street

Surgeon.

Pollock, Robert, Lounsdale house

Surgeon-Dentists.

Buchanan, Alexander, 33 High street
Cameron, Thos. Russell, 28 Gauze st.
Cullen, Thomas, 12 St. James place
Dobie, James, 82 High street
Robb, John, 98 High street
Walker, John, 44 New street
Wallace, James, L.D.S., 93 High st.

Tailors and Clothiers.

Those marked (*) are Clothiers.

Adam, James, 4 New Smithhills
Allison, James, 47 Storie street
*Anderson, James, 25 Oakshaw street
Balfour, William, 14 High street
Blair, John, 37 George street
*Blair, Matthew, 104 Causeyside
*Brown, Robert, 31 Gauze street
Chapman, George, 13 Causeyside
*Coats, Matthew, 128 George street
*Cochran, R., & Sons, 26 New Smithhills
Cowan, Thomas, 147 George street
Cross, Clothing Co., 103 High street
*Duncan, Matthew, 2 West street
Finlayson, William, 7 Barclay street
Fleming, J. & J., 57 George street
*Galletly, David, 5 Causeyside
*Gardner, John S., 4 Wellmeadow
*Givan, James, 5 Moss street
*Glassford, J. E., 98 Causeyside
*Glen, Allan, sen., 6 George street
*Glen, Allan, 138 George street
*Glen, Robert, 82 Causeyside
*Goldie, John, 43 New street
*Goold, James, 47 Moss street
*Hamilton, Alexander, 3 George street
Harper, Henry, 52 High street
*Hatchard & Gibson, 18 Moss street
*Hepworth, Joseph, & Son, 87 High street
*Jamieson, John & Co., 96 High street
*King, Alex., & Son, 4 Gilmour street
Love, Matthew, 11 Carbrook street
Mason, Mrs. James, 36 High st. (boy's)
*Mathieson, John, 8 High street
*Mathieson, Robert, 105 High street
*Miller, James, 12 Lawn street
*Mitchell, Robert, 131 George street
*Mullin, Peter, 2 New street
*Mungle, Alexander, Terrace buildings
*Macallum, William, 10 Wellmeadow
*Macarthur, Mrs., 129 George st. (boys')
M'Kan, John, 12 Old Sneddon
M'Kay, Alexander, 25 Orchard street
M'Kenzie, Hugh, 88 Causeyside
*M'Lean, James, 33 High street
*M'Nee, Robert, 1 Old Smithhills
*M'Taggart, Daniel, 8 Orr square
*Paisley Clothing Company, 94 High street
*Peattie, William, 2 Gilmour street
*Reid, William, 33 Gauze street
Rowan, James, 72 George street
*Russell, Joseph, 18 Gilmour street
Russell, M., 98 High street (boys')
*Shaw, Smith, 45 New street
*Smith, Alexander, 6 Love street
*Thomson, William C., Masonic Hall Buildings, 96 High street
*Towns, Archibald, 16 High street
Whiriskey, James, 9 High street
Young, John, & Son, 7 Orr square

Tanners.

Lang, W. J. & W., 1 and 2 Seedhills
M'Intosh, And., & Co., 7 New Smithhills

Tea Merchants.

Brown, William, 37 High street
Buchanan, John, 15 Wellmeadow
Cumming & Co., 90 High street
Jack, James, 107 and 108 High street (Cross)
London & Newcastle Tea Company, 36 High street
Mair, E., 69 Broomlands
Morton, Wm., jun., & Co., 15 Wellmeadow street
Macfarlane, Robert, 17 Cotton street
M'Kay, Thomas, 64 Broomlands

Park, Alexander H., & Co., 105 High street (Cross)
Peacock, Robert, 91 High street
Richardson, Isaac, 29 High street
Sim, William, 16 Wellmeadow

Teachers in Educational Institutions.

(See Appendix).

Teachers of Dancing.

M'Lellan, William, 40 New street
Primrose, James C., 4 Smithhills

Teachers of Drawing.

Anderson, James, Balerno cottage, Bishopton
Anderson, Miss M. M., 52 High street (painting on china, &c.)
Hayes, Charles, at School of Art—ho. 5 Greenhill road

Teacher of Elocution.

Roxburgh, A. P., 43 Mill street

Teachers of Music.

Agate, Wm., Castlehead
Anderson, Miss E. J., 25 Oakshaw street
Barratt, John, Mus. Bac., Oxon., 97 High street
Colquhoun, Misses, 4 Old Smithhills
Coulthurst, Miss Ada, 10 St. James st.
Fraser, J. Roy, Academy, Terrace buildings, 109 High street
Gibson, Mrs. (Fulton), 5 George street
Gilmour, Miss, 98 High street
M'Ewen, John, jun., 4 Garthland street
M'Kenzie, Miss, 48 Love street
Notman, Misses, 2 Mansfield place
Notman, Mrs. W. J., 16 Park terrace, Underwood road
Pattinson, James, Mus. Bac., Cantab., Townhead house, 42 High street
Reid, R. L., Graham Institute, Cotton street
Roxburgh, Miss, 33 Oakshaw street
Semple, James F., 1 Bute place
Simmonds, Charles, 93 High street
Thomson, Miss, 13 Abbey street

Teacher of Science.

Shedden, Wm., jun., 48 Love street

Thread Manufacturers.

Anderson, Jas., & Co., Marshall's lane
Clark & Co., Anchor Thread Works, Seedhill
Clark, J. & J. & Co., Anchor Thread Works, Seedhill
Coats, J. & P., Ferguslie
Kerr & Co., Underwood Mills
Kerr & Son, New Street Mills

Tile Layers.

Kean & Wardrop, 142 Bath st., Glasgow

Tobacconists.

Those marked (*) are Manufacturers.

Alexander, James, 11 Old Smithhills
Bennett, Robert, 28 Wellmeadow
Borland, Mrs. C., 13 Moss street
Boyd, James, 1 Smithhills
Buchanan, David, 63 Broomlands
Caldwell, John, 74 Love street
Campbell, Miss C. P., 3 St. James street
Clark, Mrs., 11 Moss street
*Dobie, George, 4 and 5 Orchard street
Glen, Mrs. R., 81 Causeyside
Hamilton, Miss, 6 Silk street
Hamilton, Mrs. Janet, 5 Old Sneddon
Kilpatrick, James, 18 Causeyside
Lawrie, James, 51 High street
*Masson, George, 43 Wellmeadow
Morrison, Mrs., 1 George street
Muir, Archd., 104 High street
Macallum, William, 10 Wellmeadow
M'Avoy, W. H., 21 Sandholes
M'Fadyen, Archibald, 56 High street
M'Innes, Robert, 71 Broomlands
M'Kae, John, 28 Causeyside
M'Kechnie, Andrew, 82 High street
M'Vey, John, 2 Lawn street
Orr, Mrs., 29 Canal street
Quin, Thomas, 19 Moss street
Reid, Jas., 18 High st. & 4 Broomlands
Robertson, Robert, 78 Causeyside
Rodger, Mrs. Alex. (trustees of), 83 High street
Simpson, Samuel, 9 Neilston street
Thomson, Elizabeth, 24 New street
Urquhart, Mrs., 44 Causeyside
Wallace, John, 24 High street
Wilson, Janet, 74 Broomlands
Wilson, Walter, 12 Smithhills

Tobacco Pipe Maker.

Davies, Alex., 30 Gauze street

Umbrella Manufacturers.

Dalrymple, George, 7 New street
Flynn, James, 29 Orchard street
Murray, Joseph, 6 Lawn street

Umbrella, Bag, and Waterproof Warehouse.

Barbour, Mrs. James, 12 High street

Upholsterers.

Cameron, Alexander, 40 High street
Cassidy, Edward, 84 High street
Hunter, James, 32 High street
Munro, John, & Co., 32 and 80 High street
M'Geachy, James, 49 Moss street
Paterson, John, 14 Wellmeadow
Risk & Marshall, 33 Wellmeadow
Weir, George, 3 Causeyside
Weir, Mrs. John, 8 Broomlands

Valuators.

Craig, James, Seaforth cottage, Eldershie (machinery)
Davidson, Charles, Terrace buildings
Gillespie, John, 82 New Sneddon
Lamb, James B., 12 High street
M'Dowall, John, 3 Cumberland Court, Causeyside
Paterson, Robert, & Son, 10 Bridge street
Ross, Alexander, Terrace buildings

Veterinary Surgeons.

Houston, William F., 4 Glen lane, Smithhills street, and George street
M'Geoch, Andrew (Burgh Inspector), 1 Garthland lane
Pottie, Alexander, 64 Love street
Spruel, Andrew, 8 Christie street

Wall Tile (Earthenware) Manufacturers.

Brown, Robert, & Son, Paisley Sanitary Earthenware Works

Warpers.

Archibald, George, sen., 15 Barr street
Archibald, Thomas, 5 Marshall's lane
Cook, Mark, 7 St. Mirren street
Dreghorn, Andrew, 78 Canal street
Lang, Robert, 8 Forbes place and Marshall's lane
Lyle, Wm., Cumberland Court
M'Cartney, James, 14 Gauze street

Waste Merchants.

Boyle, John, 13 and 51 Storie street
Caldwell, Robert, 5 Silk street
Campbell, Duncan, 38 Storie street
Craig, Hugh, 9 St. James street
Gibb, William, 39 New street
Houston, Matthew, 19 George street
Kay, James, 24 George street
Millar, John, 117 George street
M'Ghee, Patrick, 13 Old Sneddon
M'Gown, Adam, & Son, Williamsburgh Works
M'Grath, Mrs. Patrick, 69 Back Sneddon
M'Kim, Bros., 109 Causeyside
Peacock, John, 10 Orchard street
Renfrew, Thomas, 89 Causeyside
Robertson, Matthew, 111 George street
Speirs, John, 19 Cotton street
Storrie, J. & W., 1 Storie street
Wagstaff, Matthew, 5 Orchard street
Wallace, Jane, 15 Cotton street

Watch and Clock Makers and Jewellers.

Arthur, William, 82 High street
Bryce, George F., 16 High street
Co-operative Provident Society, Ltd., 8 Causeyside
Duff & Miller, 20 High street
Duncan, James, Terrace buildings, 109 High street
Furtwangler, Louis, 30 St. James street
Gemmill, Malcolm, 5 Wellmeadow
Guthrie, Mungo, 1 Old Smithhills
Hardie, M. N., 14 Wellmeadow
Harris, R. & A., 9 High street (Cross)
Harris, William, 19 High street
Hill, R. L., 8 High street (Cross)
King, Robert, 22 High street
Lyle, Isabella, 6 Orchard street
Myles, Henry, 46 Moss street
M'Artney, Peter, 35 Causeyside

M'Gibbon, Richard F., 4 Moss street
Paton, Wm., 104 Causeyside
Peacock, John, 2 Wellmeadow
Robertson, Matthew, 20 Causeyside
White, Duncan, Todholm cottage
Wilson, Walter, 29 Maxwellton

Weavers.

Buchanan, John, 151 George street
Craig, Allan, 29 and 45 George street
Harper, William, 6 Smith street

Weavers' Furnishers.

Alexander, John, 136 George street
Caldwell, James, 16 Causeyside
Millar, P. K., 9 New street
Trench, Robert, 7 Orchard street

Wine and Spirit Merchants.

Those marked (*) are Wholesale Merchants.

Adam, John, 9 Williamsburgh
Adam, James B., 8 Orchard street
Adam, Robert, 68 George street
Adam, Matthew, 60 Causeyside
Adam, William, 51 Caledonia street
Aitken Robert, 27 Lawn street
Alcorn, Mrs., 3 Orchard street
Anderson, James, 1 Clydeview terrace
Anderson, Mrs. H., 13 Moss street
Anderson, William, 82 Canal street
Andrew, William, 96 Causeyside
Arthur, J. F., 14 Old Sneddon
Balfour, Miss Elizabeth, 105 George st.
Bates, Thomas, 29 Gauze street
Berry, Mrs. W., 77 High street
Bisset, Elizabeth, 12 Ferguslie
Blair, Jane, 68 Canal street
Blair, Mrs. John, Hay Weighs Inn, 3 King street
Bole, William, 2 Renfrew street
Bowie, James, 36 Ferguslie
Boyle, Mrs. Mary, 21 Moss street
Brown, David, 9 Old Smithhills
Brown, William, 18 High street
Burtnay, Mrs. James, 12 Back Sneddon
Calderwood, Hugh, 94 New Sneddon
*Caldwell, James, & Son, 9 and 10 Gilmour street
Campbell, Andrew R., 83 Broomlands
Campbell, William, 38 High street
Carlile, James Sim, 4 Thread street
Carlile, Mrs. Thos., 10 Old Smithhills
Chalmers, James, 13 Maxwellton
Cochran, James, 39 Stock street
Cochran, Thomas, 36 Moss street
Colquhoun, George, 17 Wellmeadow
Connell, David, 116 George street
Connell, James, 36 Storie street
Costello, Patrick, 13 Old Sneddon and 7 Love street
Cowan, John, 3 Love street
Craig, Robert, 50 Caledonia street
Craig, Robert, 20 St. James street
Craig, William, 17 Causeyside
Craig, William, 6 Union street
Cramb, James, 89 Causeyside
Crighton, Colin, 5 Williamsburgh
Cruickshanks, Arthur, 63 Broomlands
Cruikshanks, Robert, 35 Moss street
Cunningham, Adam, 35 High street
Currie, William, jun., 4 Renfrew street
Dale, Mrs. Ellen, 13 Dyers' wynd
Dobson, David B., 23 Williamsburgh
Donald, John, 80 New Sneddon
Drennan, William, 5 Old Sneddon st.
Drew, John Craig, 15 Gilmour street
Fairlie, Robert, 9 Moss street
Ferguson, John, 30 Cotton street
Ferguson, Miss Margaret, 10 Storie st.
Ferrie, Andrew, 136 George street
Findlay, William, 15 Thread street
Finlay, Alexander H., 80 Broomlands
Foulds, Andrew, 162 George street
*Foulds, Andrew, & Son, 3 and 5 Abbey street
Foulds, Rodger, 29 Causeyside
*Foulds, William, 4 and 5 School wynd
Fraser, Thomas, 11 New Sneddon
Fulton, James, 28 Back Sneddon
Galbraith, Charles, 19 Maxwellton st.
Galbraith, Charles, 64 George street
Gemmell, James, 69 George street
Gemmell, Matthew, 14 Broomlands
Gilchrist, Mrs. Jane, 10 George st.
Gourlay, Robert, 1 Carriagehill
Grieve, Robert, 20 Broomlands
Grieve, William, 14 Cotton street
Hamilton, Mrs. A., 65 Love street
Hamilton, Robert, 78 Causeyside and 5 Carriagehill
Hamilton, Thomas, 16 Causeyside
Hart, Archibald, 3 St. James street
Hart, Mrs. Mary, 52 High street
Hart, Thomas, 6 George street
*Harvey, James, & Co., 15 King street, Saucel
Hendrie, Robert, 52 Storie street

Hendry, Robert, 12 Old Sneddon
Holmes, Matthew, 72 Broomlands
Hood, Thomas, 15 Lawn street
Hunter, Joseph, 120 George street
Hunter, Mrs. Thomas, 22 Great Hamilton street
Jack, James, 107 and 108 High street
Johnston, William, 23 Lawn street
Kang, John, 25 New Smithhills
Kelly, Adam, 37 St. James street
Killoch, Adam, 4 Caledonia street
King, John, 25 New Smithhills
Kirkwood, James, 21 Broomlands
Lamond, Mrs. A., 1 Silk street
Landess, Robert, 20 George street
Lang, John, jun., 26 Gauze street
Lang, William, 43 Moss street
Lawson, Mrs. Alexander, 7 Wallneuk
Lees, Peter, 5 and 6 Old Smithhills
Lochhead, William, 12 Old Sneddon
*Logan, Alexander, 87 Canal street and 8 Wardrop street
Marshall, James, 6 Cotton street
Marshall, James, & Co., 47 Moss street and 9 Gauze street
Meikle, Andrew, 27 New Sneddon
Mills, Robert, 34 Canal street
Mitchell, John, George Hotel, 2 Smithhills
Mitchell, William, 19 Carriagehill
Moncrieff, John, 30 Ferguslie
Morrison, A., Globe Hotel, 92 High street
Morrison, Hugh, 3 Silk street
Muir, J. & J., 13 Neilston road
Muir, Joseph, 20 Abbey street
Murray, A., 2 Garthland street
Macaulay, John, 85 Causeyside
M'Colgan, John, 15 Gauze street
M'Cracken, Mrs. Thos., 17 Gauze st.
M'Crossan, F. W., 1 Old Sneddon
M'Crossan, Thomas, 6 Wallace street
M'Donald, Lizzie, 7 Renfrew street
*Macfarlane & Co., 29 Lady lane
Macfarlane, Daniel, 44 Well street
M'Gee, Hector, 1 St. James street
M'Gregor, Charles, 9 North Croft
M'Intyre, Mrs. A., 37 Causeyside
M'Kean, James, & Son, 63 Causeyside and 50 Love street
M'Kean, J., 75 Broomlands
M'Kean, William B., 100 George street
M'Kenna, Peter, 10 Moss street and 25 New street
M'Kenzie, Alex., 91 New Sneddon
M'Kenzie, Gilbert, Tannahill's Rest, 25 Carriagehill
M'Lachlan, John, 70 Broomlands
M'Lachlan, Mary, 5 Moncrieff street
M'Leod, Mrs. Mary, 14 Neilston road
M'Millan, James, 78 Canal street
M'Nab, Mrs. Agnes, 26 Carriagehill
M'Neil, Peter, Terrace Tavern, 109 High street
M'Neil, James, 19 Wellmeadow
Neilson, Alexander, 2 New Sneddon
Ness, Mrs. John, 1 North Bridge st.
Newton, William, 34 Glen street
Orr, Mrs. Margaret, 13 High street
O'May, Robert, 95 Causeyside
Paterson, Mrs. H., 48 High street
Paterson, William, 11 Williamsburgh
Paton, Mrs. E., 88 Canal street
Paton, Mrs., 6 New Sneddon
Pinkerton, Allan, 57 Broomlands
Pollock, Mrs. S., 1 East Buchanan st.
Risk, James, 1 Saucel
Ritchie, John, 9 Orchard street
Robertson, Mrs. Peter, 2 Orchard st.
Rodger, Matthew, 1 East Croft
Schindler, G. A., 6 High street
*Scobie, Charles, 19 Causeyside
Scollan, Thomas, 38 Moss street
Smith, Robert, 43 New street
Steel, William, 12 Saucel
Stevenson, Charles, 5 New street
Stevenson, James, 13 Abbey street
Stevenson, Thomas, 8 Gauze street and 22 New Smithhills
Stevenson, Thomas, 71 Broomlands
Stewart, Mrs. Walter, 25 New street
Stirling, John, 1 Mossvale lane and 12 St. James place
Stirling, Mrs. Thomas, 1 Garthland st.
Stirling, Robert, 2 Wellmeadow
Sweenie, James, 23 Stock street
Taylor, Marion, Moss-side, Green'k rd.
Thomson, James, 148 George street
Thomson, Mrs. A., County Hotel, County place
Thomson, William, 45 Broomlands
Walker, James, 16 Broomlands
Webster, William, 22 Gauze street
Weddell, George, 28 Wellmeadow
Weddell, James, 37 Ferguslie
Weir, David, 12 Broomlands
Weir, William, 51 George street
Whammond, James, 10 Caledonia st.
White, Mrs. Wm., Todholm cottage

Whitehead, Agnes, 44 Broomlands
Wilkie, Mrs. Duncan, 32 George st.
Williamson, Mrs. Margaret (trustees of), 40 Wellmeadow
Wilson, Archibald, 56 Causeyside
Wilson, Mrs. Agnes, 107 George st.
Woodrow, John, 11 Lylesland
Wright, Mrs. Robert, 4 Cotton st.
Wylie, Mrs. R. S., 71 Love street
Young, George M., 5 Broomlands

Wood Merchants.

Allison, William, Victoria Saw Mills, 23 Love street
Armstrong & M'Nair, 12 and 13 St. James street
Blackwood, Matthew, 67 Love street
Browning, Alex., 23 Orchard street
Bryce, James, 10 Hunter street
Clark, John, & Co., Wallneuk Saw Mills, 12 Wallneuk
Craig, Alexander, 27 Back Sneddon
Crawford, P. & A., Thistle works, South Croft
Dunlop, James, 11 Incle street
Fairlie, James, 8 Castle street
Highgate, John, & Co., Caledonia Saw Mills, Murray street, and Baltic Saw Mills, Macdowall street
Hutton, Robert, 7 Neilston street
Jarvey, Matthew, 17 Niddry street
Kerr, Gavin, 28 Orchard street
Livingston, John, & Co., 4 Old Sneddon
Moir, James, 32 High street
M'Naughton, Alex., 6 New Smithhills
Stewart, Andrew, 23 Back Sneddon
Stewart & Co., 35 and 36 Gordon's lane
Wilson, Alexander, Greenock road
Young, John, & Co., Burgh Saw Mills, Caledonia street

Wood Turners.

Barr, John, Mossvale Works
Clark, R. G., Greenhill Works, 1 Greenhill road
Crawford, P. & A., Thistle Works, South Croft

Wool Merchant.

Ronald, Robert A., Daisybank, Back Sneddon

Wrights and Joiners.

Aitken, Thomas, 36 Stock staeet
Allison & Wilkie, 23 Lady lane
Anderson, Ebenezer, 6 New street
Armstrong & M'Nair, 12 and 13 St. James street
Auld, John P., & Son, 30 Orchard st.
Baird, William, 24 High street
Barr, Hugh, 9 Esqedair street
Barr, James, Albert place, Espedair
Blackwood, Matthew, 67 Love street
Browning, Alex., 23 Orchard street
Bryce, James, 10 Hunter street
Bryce, James, 66 Love street
Buchanan, Archibald, 59 George street
Buchanan, George, 7 Buchanan terrace
Clark, John, & Co., Wallneuk Saw Mills, 12 Wallneuk
Craig, Alexander, 27 Back Sneddon
Cuthbert, Ralph, 4 Maxwellton
Dunlop, James, 11 Incle street
Erskine, Andrew, 42 Lady lane
Ewing, Stewart, 20 Lawn street
Girdwood, R. & A., 28 Broomlands
Gold, Daniel, 28 Gordon's lane
Green, James, & Sons, 10 Mill street
Houston Bros., 5 Maxwellton street
Houston, G. & T., 5 Maxwellton street
Keith, J., & Son, 101 Causeyside
Keith, Alexander, 3 Thread street
Kerr, Gavin, 28 Orchard street
Kilpatrick, John, & Son, 16 Abbey street
Kirk, John, 37 Mill street
Kirk, John, 27 Wellmeadow
Lang, Matthew, Murray street
Lee, Robert, 12 St. James street
Livingston, John, & Co., 4 Old Sneddon
Moir, James, 32 High street
M'Innes, J. & W., Lady lane
M'Lean, John S., 13 West brae
M'Naughtan, Alex., 6 New Smithhills
M'Neil & Brown, Camphill
M'Neil, George, Cart lane
M'Queen, Thomas, & Son, 14 and 16 Argyll street
Paton, Robert, 40 Gordon's lane
Pratt, David, 30 Gauze street
Smith, David, 22 Glen street
Stevenson, Alexander, 16 Causeyside st.
Stevenson, Walter, 35 Glen street
Stewart & Co., 35 and 36 Gordon s lane
Stewart, Andrew, 23 Back Sneddon

Tannahill, Thomas, 93 Causeyside
Wilson, Alexander, Greenock road
Wilson, James, Greenock road

Writers.

Adam, John, 9 Gilmour street
Adam, John, junior, 12 High street
Bartlemore, William, 99 High street
Caldwell, Ja., Muir, & Caldwell, County Buildings
Campbell, Thomas, County Buildings (north end)
Dunn, Jas. H., Union Bank Buildings, 3a Gilmour street
Gardner, James, 3 County place
Hart, George, County Fiscal, Sheriff Court-house
Lang & Abercrombie, 23 Moss street
M'Innes, Mackenzie, & Lochhead, 7 Gilmour street
MacRobert, Thomas, County Buildings (north end)
Millar, Walker, & Millar, 8 Gilmour st.
Reid & Dickie, 10 St. Mirren street
Reids & Campbell, 3 County place
Russell, R. & T., 7 High street
Semple, David, & Cochran, 16 Gilmour street
Stevenson, Robert, 99 High street
Walker, William, Burgh Fiscal, 8 Gilmour street
Young, Jas. A., County Buildings
Young & Martin, County Buildings

Yarn and Silk Merchants.

Armour, Robert, 3 Buchanan terrace
Barr, Stirrat, & Co., 109 Causeyside
Brown, William, jun., & Co., 107 Causeyside
Cochran, Robert, & Co., 4 Cumberland court
Craig, James, 21 Causeyside
Fleming, Reid, & Co., 10 St. Mirren st.
Gilmour, David, 5 Causeyside
Gilmour, Thos., & Co., 3 Cumberland court, Causeyside
Greenlees, Thomas, & Co., 13 Causeyside
Millar, James, & Son, 106 Causeyside
Pollock & Co., 5 Cumberland court, Causeyside
Merino Mill Yarn Store (Greenock)—branch 10 St. Mirren street
Ronald, Robert A., Daisybank, Back Sneddon
Symington, J. M., 14 Causeyside
Thomson, J. & J., 111 Causeyside

LETTER-PRESS PRINTING

OF

EVERY DESCRIPTION.

J. & J. COOK,

GAZETTE BUILDINGS,

94 HIGH STREET,

PAISLEY.

THE PAISLEY DIRECTORY.

APPENDIX.

BURGH OF PAISLEY.

Population according to Census of 1881, **55,581.** Increase during the past decade, 7330.

Member of Parliament — **WILLIAM B. BARBOUR, Esq.** Elected 25th November, 1885.

PARLIAMENTARY CONSTITUENCY.

1st ward, 1269; 2nd ward, 1448; 3rd ward, 1384; 4th ward, 1638; 5th ward, 1212. Total, **6951.**

MUNICIPAL CONSTITUENCY.

Male Voters, ... 6951. — Female Voters, ... 1202. = Total, ... **8153.**

Parliamentary Ward Boundaries.

FIRST WARD.—All within a line drawn as follows, viz.:—From the Moss toll on the Greenock road along the centre of the Greenock road, southward to a point opposite to the centre of the north road of the Race Course leading westwards from the Greenock road, thence along the centre of that road to the centre of the road that intersects the Race Course road, thence southward along the centre of that intersecting road and the road in a line therewith, passing West March to the centre of the Greenhill road, thence westward along that road to a point opposite to the centre of the north end of Well street, thence southward along the centre of that street to a point in the centre of Wellmeadow street, thence westward along the centre of that street to a point opposite the centre of the north end of Castle street, thence southward along the centre of that to the south end thereof, thence southwards along the centre of Ralston square to the north end of the street or avenue leading to Castlehead, thence southward along the centre of that avenue to a point opposite to the north-east corner of the mansion-house of Castlehead, thence to the north-east corner of the said mansion-house, thence in a direct line southward to the point where the Parliamentary line intersects the Espedair Burn near Haircraigs, thence along the Parliamentary boundary westward, northward, and eastward to the point first described.

SECOND WARD.—All within a line drawn from a point in Greenhill road opposite to the centre of the north end of Well street, along the middle of the Greenhill road, Underwood road, and St. James street, to a point opposite the centre of the street called Stoney brae, thence by the centre of Stoney brae till it joins Oakshaw street, thence along the centre of the road leading round the High Church wall to the Churchhill, thence along the centre of Churchhill to New street, thence along the centre of New street to a point opposite the centre of Shuttle street, thence along the centre of that street to George's place, by the west and south of George's Church to a point in George street opposite the north end of Wardrop street, thence along the centre of that street to Canal street, thence along the centre of that street to a point opposite to the centre of the road leading to Canal basin, thence along the centre of that road to the Canal, thence along the centre of the Canal westward to the east boundary of the First Ward, then northward along the said boundary to the point first described. The conversion of the Canal into a Railway, and of the Canal basin into a Railway station, may have some effect on these boundaries not yet realised.

THIRD WARD—All within a line drawn from the point where the Burn called St. Mirren's Burn enters the River Cart, up the centre of the River Cart until it reaches the extremity of the Parliamentary boundary of the Burgh at or near the junction of the Hawkhead Lade with the River Cart, thence along the Parliamentary line until it reaches the intersection of Espedair Burn at or near Haircraigs, thence along the east Boundary of First Ward till it reaches the Canal, thence along the centre of the Canal till it reaches the street leading from Canal street to the Canal basin, thence along that street till it reaches Canal street, thence eastward along Canal street to the bottom of Wardrop street, thence along Wardrop street to a point in George street at the north end of Wardrop street, thence by the south and west sides of George's Church to a point at the north end of the church opposite the south end of Shuttle street, thence along Shuttle street to the centre of New street, thence by the centre of New street till it reaches the centre of Causeyside, and from thence down Causeyside until it reaches the said burn called St. Mirren's Burn, and thence along the burn to the point first described.

FOURTH WARD—All within the Parliamentary boundary to the west of the centre of the River Cart, which is not included in any of the preceding Wards.

FIFTH WARD.—All within the Parliamentary boundary of the Burgh situated on the east of the centre of the River Cart.

MAGISTRATES AND TOWN COUNCIL.

WHO ARE ALSO

POLICE COMMISSIONERS, WATER AND GAS COMMISSIONERS, ROAD TRUSTEES, CART NAVIGATION TRUSTEES, &c.

1886-87.

Members of Council.

FIRST WARD —	James Wills,	John Brough,	Daniel Macfarlane.
SECOND WARD —	John Gibson,	John M'Gown,	David Wilson.
THIRD WARD —	John Johnston,	Robert Balderston,	Robert Paton.
FOURTH WARD —	Jas. Goudie,	Archd. Mackenzie, John Andrews,	Allan M'Walter.
FIFTH WARD —	Robert Cochran,	James Weir,	Robert Cochrane.

Magistrates.

PROVOST — ROBERT COCHRAN. TREASURER — JOHN M'GOWN.

BAILIES — { JOHN ANDREWS. ROBERT BALDERSTON. ARCHIBALD MACKENZIE. DANIEL MACFARLANE.

Parks and Fountain Gardens Committee.

JAMES WEIR (*Convener*), JAMES WILLS, (*Deputy-Convener*), Messrs. JAMES COATS, THOMAS GLEN COATS, DAVID WILSON, JAMES GOUDIE, ROBERT PATON, ALLAN M'WALTER, JOHN BROUGH, and JOHN GIBSON.

Five a quorum.

Stated Meetings of Committee on the First Monday of February and October.

George A. Clark Town Hall Committee.

The PROVOST (*Convener*), JOHN CLARK and STEWART CLARK.

Four a quorum.

Magistrates and Town Treasurer *ex-officiis* Members of both Committees.

Town Clerks — David Young and Francis Martin.

Town Chamberlain — A. M. Ross.
Master of Works — Robert Sharp.
Auditor of Accounts — A. B. M'Gown.
Burgh Fiscal — William Walker.
Gas Manager — G. R. Hislop.
Burgh Assessor — Alexander Nisbet.
Inspector, under "Contagious Diseases (Animals) Act" — Andrew M'Geoch.

CART NAVIGATION TRUSTEES.

Treasurer M'Gown, *Chairman.*	Bailie Johnston.	William Bow.
J. Fullerton, *Dep.-Chairman.*	Bailie Andrews.	William Donald.
Provost Cochran.	Robert Balderston.	Robert Cochrane.

Account Committee.

Provost Cochran, *Convener.*

Bailie Johnston. — Robert Cochrane.

Three a quorum.

Works Committee.

Wm. Bow, *Convener.*	Bailie John Andrews.	William Donald.
Provost Cochran.	Robert Balderston.	

Three a quorum.

Chairman and Deputy-Chairman Members of both Committees *ex-officiis.*

Meeting of Trustees held on the First Wednesday of every Month, at Seven o'clock p.m.

BURGH AND POLICE COURTS.

A Police Court is held every lawful day, at Ten o'Clock Forenoon; and a Burgh Court is held when necessary.

Clerks to the Burgh Court — David Young and Francis Martin.

Clerk to the Police Court — Thomas Walker. *Fiscal* — William Walker.

Burgh Officer.

Alexander Macpherson, 109 High street.

POLICE COMMISSIONERS

Under "The General Police and Improvement (Scotland) Act, 1862,"
And "Local Authority" under "The Public Health (Scotland) Act, 1867," and "The Sale of Food and Drugs Act, 1875."

[*The Members of the Police Commission are the same as those of the Town Council.*]

Standing Committees.

PAVING, NEW BUILDINGS, AND STREET IMPROVEMENTS (INCLUDING SLAUGHTER-HOUSE).

The Provost, Bailies, and Burgh Treasurer, *ex-officiis.*
Bailie Mackenzie (*Convener*), Allan M'Walter (*Sub-Convener*), John Johnston, Robert Cochrane, James Goudie, John Brough, John Gibson.
Four a quorum.

LIGHTING, CLEANSING, WATCHING AND FIRE ENGINES, AND SANITARY (INCLUDING DRAINAGE).

The Provost, Bailies, and Burgh Treasurer, *ex-officiis.*
John Johnston (*Convener*), David Wilson (*Sub-Convener*), James Wills, James Weir, Robert Paton.
Four a quorum.

FINANCE AND ASSESSMENTS.

The Provost, Bailies, and Burgh Treasurer, *ex-officiis.*
The Burgh Treasurer (*Convener*), James Weir (*Sub-Convener*), John Johnston, James Goudie, David Wilson, Robert Paton, Robert Cochrane, John Brough, John Gibson.
Four a quorum.

APPEALS.

The whole of the Commissioners—the Burgh Treasurer (*Convener*), Jas. Weir (*Sub-Convener*).
Six a quorum.

Thomas Walker, *Clerk to the Commissioners and Local Authority, and Clerk of Police Court.*

James T. Donald, M.D., *Surgeon and Medical Officer.*

Donald Sutherland, *Superintendent of Police, Surveyor of Paving, and Inspector of Lighting and Common Lodging-Houses.*

George A. D. Mackay, *Sanitary Inspector, Inspector of Cleansing, Surveyor of Drainage, and Inspector of Food and Drugs.*

Arthur M'Naughtan, *Superintendent of Fire Brigade.*

William Scott, *Superintendent of Slaughter-House.*

An Ordinary Meeting of the Commissioners to be held on the Second Monday of every Month, at Seven o'clock p.m.; and an Audited Account of Receipts and Expenditure for the Year ending 15th May to be laid before the Ordinary Meeting in July, yearly. Committee Meetings to pass Plans of and sanction New Buildings, &c., held on the Friday evening immediately preceding each Monthly Meeting of Commissioners.

The Rates of Police Assessments for the year 1886-87 are—

Police Assessments.—At 5½d. per £1 when rented or valued under £3; 8¼d. per £1 at £3 and under £5; and 11d. per £1 at £5 and upwards.

Assessment in Lieu of Petty Customs.—At 2-16ths per £1 when rented or valued under £3; at 3-16ths per £1 at £3 and under £5; and 5-16ths per £1 at £5 and upwards.

The Assessment under the Public Health Act is 1d. per £ on Landlord and 1d. per £ on Tenant.

When the fractional part of £1 of the assessable yearly rent or value of Lands or Premises does not amount to 10s., it is not assessed at all; and when such fractional part amounts to or exceeds 10s., it is assessed as £1.

The following Lands or Premises are assessed on one-fourth of their annual value entered in the Valuation Roll, viz.:—

1. All Lands or Premises used exclusively as a Canal or Basin of a Canal, or Towing-path for the same, or as a Railway constructed under the powers of any Act of Parliament for public conveyance, excepting the Stations, Depots, and Buildings, which are assessable to the same extent as other Lands and Premises within the Police Bounds.
2. All the Underground Gas and Water Pipes or Underground Works of any Gas or Water Company.
3. All Woodland, Arable, Meadow, or Pasture Ground, or other Ground used for Agricultural purposes.

POST OFFICE, ST. MIRREN STREET.

Postmaster — Francis Deans.

ARRIVAL AND DEPARTURE OF MAILS.

Arrives.		*Closes.*	*Despatch.*
6.40 a.m	London, England, South of Ireland, and Foreign,	4.40 p.m	5.10 p.m
6.45 p.m	Do. Do. Do.,	8.0 p.m	8.20 p.m
12.30 a.m	Ireland, North and South,	8.45 p.m	9.0 p.m
4.54 a.m	Do. Do.,	——	——
——	Glasgow,	2.30 a.m.	4.54 a.m
12.30 a.m	Do.	9.15 a.m	9.20 a.m
6.40 a.m	Do.	10 30 a.m	10.40 a.m
——	Do.	12.45 p.m	12.50 p.m
11.16 a m	Do.	2 45 p.m	3 p.m
1 20 p.m	Do.	4.15 p.m	4.20 p.m
3 20 p.m	Do.	4 40 p.m	5.10 p.m
——	Do.	8 p.m	8.20 p.m
6.47 p.m	Do.	9.15 p.m	9.30 p.m
9.32 p.m	Do.	——	——
——	Glasgow, London, England, South of Ireland, and Foreign,	5.50 p.m	6.20 p.m
12.30 a.m	Edinburgh	9.15 a.m	9.20 a.m
6.40 a.m	Do.	10.30 a.m	10.40 a.m
——	Do.	12.45 p m	12.50 p.m
3.20 p.m	Do.	4.15 p.m	4.20 p.m
——	Do.	8.0 p.m	8.20 p.m
6.45 p.m	Do.	2.30 a.m	4.54 a.m
12.30 a.m	North of Scotland,	9.15 a.m	9.20 a.m
6.40 a.m	Do.	8.0 p.m	8.20 p.m
3.20 p.m	Do.	5.50 p.m	6.20 p.m
6.45 p.m	Do.	2.30 a.m	4.54 a.m
6.40 a.m	South of Scotland	12.45 p.m	12.50 p.m
3.20 p.m	Do.	2.45 p.m	3 p.m
6.45 p.m	Do.	8.0 p.m	8.20 p.m
——	North of England,	4.15 p.m	4.20 p.m
4.54 a.m	Greenock	6.20 a.m	6.30 a.m
11 a.m	Do.	10.45 a.m	11 a.m
1.5 p.m	Do.	12.55 p.m	1.5 p.m
3 p.m	Do.	2.45 p.m	3 p.m
6.27 p.m	Do.	5.45 p.m	5.55 p.m
8.40 p.m	Do.	10.30 p.m	10.50 p.m
1.4 p.m	Port-Glasgow	2.45 p.m	3 p.m
6.27 p.m	Do.	5.50 p m	6.20 p.m
9.40 p.m	Do.	10.30 p.m	10.50 p.m
12.10 p.m / 6.10 p.m	Bishopton,	9 p.m	9.10 p.m
12.30 a.m	West Highlands	5.30 p.m	5.50 p.m
6.40 a.m	Do.	9.30 p.m	9.35 p.m
1.10 p.m	Johnstone	1.15 p.m	1.35 p.m
3.45 p.m	Do.	4.15 p.m	4.30 p.m
6.40 p.m	Do.	2.30 a.m	3 a.m
1.10 p.m	Lochwinnoch	10.45 a.m	11 a.m
8.50 p.m	Do.	4.15 p.m	4.30 p.m
——	Do.	2.30 a.m	3 a.m
6.40 a.m	Ayr	1.50 p.m	2 p.m
6.40 a.m	Kilmarnock	3.20 p.m	3.30 p.m
——	Howwood,	3.20 p.m	3.30 p.m
——	Carlisle and South Ayrshire,	3.20 p.m	3.30 p.m
6.40 a.m	Ayrshire	6.50 a.m	6.55 a.m
1.10 p.m	Do.	4.15 p.m	4.30 p.m
6.40 p.m	Do.	9.15 p.m	9.30 p.m
6.30 p.m	Elderslie, Quarrelton, and Howwood	2.30 a.m	6 a.m
9 a.m	Renfrew	2.30 a.m	6 a.m
3.30 p.m	Do.	9 a.m	9.30 a.m
6.45 p.m	Do.	3.30 p.m	4 p.m
1 p.m	Linwood	2.30 a.m	6 a.m
7 p.m	Do.	3.30 p.m	4 p.m

Town Deliveries—7.20 a.m., 1.30, 4, and 7.20 p.m.

Letters must be registered half-an-hour previous to the time of box closing, except in the case of the first mail to Ayr, Kilmarnock, &c., which should be registered the evening before. On payment of an extra fee of 2d., letters may still be registered for half-an-hour later in most cases.

Deliveries by letter-carriers begin at 7.30 a.m. (London and Scotland, North of Ireland, Greenock, Ayrshire, South of Ireland, &c.); 1.30 p.m. (Edinburgh, Glasgow, Greenock, Ayr, &c.); 4 p.m. (Glasgow, Edinburgh &c.) ; 7.20 p.m. (Greenock, Glasgow, Ayr, England, &c.)

Rates of Postage.

For Inland Letters—

Not exceeding 1 oz.,			1d.	Exceeding 10 oz. but not exceeding 12 oz.,			4d.
Exceeding 1 oz. but not exceeding 2 oz.,			1½d.	—	12	—	14 „ 4½d.
—	2 oz.	—	4 „ 2d.	—	14	—	16 „ 5d.
—	4 oz.	—	6 „ 2½d.	—	16	—	18 „ 5½d.
—	6 oz.	—	8 „ 3d.	—	18	—	20 „ 6d.
—	8 oz.	—	10 „ 3½d.				

And so on, at the rate of ½d. per every 2 oz.

No Inland Letter must exceed 18 inches in length, 9 inches in breadth, and 6 inches in depth.

Re-directed letters are liable to new rates of postage, but though the new postage should not be paid on the reposting the letter, it will, on delivery, be charged only the prepaid rate.

Newspapers for Foreign parts and Colonies, if posted later than 8 days after publication, are charged *book postage.*

Parcels Post.

1. In order that a packet may go by Parcel Post, it must be tendered at a Post Office for transmission as a parcel. The words "Parcel Post" should be written or printed on the left-hand side, immediately above the address.

2. The Rates of Postage are, for a parcel—Not exceeding 1 lb. in weight, 3d.; every additional 1 lb., 1½d. *No Parcel can be sent exceeding* 11 *lbs. in weight.*

3. The dimensions allowed for an Inland Postal Parcel are—Greatest length, 3 ft. 6 in.; greatest length and girth combined, 6 ft. For example—A Parcel measuring 3 ft. 6 in. in length may measure as much as 2 ft. 6 in. in girth. A shorter Parcel may be thicker; thus, if it measure no more than 3 ft. in length, it may measure as much as 3 ft. in girth—*i.e.*, round its thickest part.

4. The full postage must be *prepaid*, by means of ordinary postage stamps, which must be affixed by the sender.

5. Parcels must not be posted in a letter-box, but must be handed over the counter of a Post Office to the proper officer, by whom the size, weight, and postage of each parcel will be tested before it is accepted. Any packet or parcel marked "Parcel Post," and posted contrary to this regulation, will, unless admissible and fully prepaid at the letter or book post rate, be charged on delivery with a fine of 1d. in addition to any deficient postage at the parcel rate.

Prohibited Parcels.

6. Parcels bearing or containing writing or marks of an offensive or indecent character; or containing gunpowder, cartridges, lucifer matches, or other combustible material, live animals, offensive or filthy matter, or any substance likely to cause injury to other parcels, or to the Officers of the Post Office, may not be sent through the post.

7. Parcels may not contain any letter or packet intended for delivery at an address other than than that borne by the parcel itself.

Parcels requiring Special Precautions.

8. Parcels containing ripe fruit or eggs, fish, meat, or other animal matter; or knives and other sharp instruments; can only be sent if so packed as to prevent all risk of injury to other parcels. Liquid matter must be sent in bottles, cases, or cans securely stoppered, and bottles and other glass articles must be so packed as to be secure from breakage.

Parcels addressed to a Post Office to be called for.

9. Parcels may be addressed to and obtained at Post Offices under the same regulations generally, as letters.

10. Parcels addressed to a Post Office to be called for will be kept (unless containing perishable articles) for three weeks. After they have remained in the office one clear day, they will be charged 1d. a day for demurrage until called for.

Insurance and Compensation.

This scheme of Insurance and Compensation does not apply to Foreign and Colonial parcels.

11. The Postmaster General will (not in consequence of any legal liability, but voluntarily, and as an act of grace), subject to the rules hereinafter mentioned, give compensation for the loss and damage of inland parcels according to the following scale, viz.:—1. Where no fee except postage is paid, the Postmaster General will give compensation to an amount not exceeding £1. 2. Where in addition to the postage an insurance fee of 1d. is paid, the Postmaster General will give compensation to an amount not exceeding £5. 3. Where in addition to the postage an insurance fee of 2d. is paid, the Postmaster General will give compensation to an amount not exceeding £10.

In no case will a larger amount of compensation than £10 be paid. The compensation given in case of damage will be in proportion to that which would have been given had the parcel been lost.

No legal liability to give compensation in respect of any parcel will attach to the Postmaster General, either personally or in his official capacity, and whether or not an insurance fee has been paid. Accordingly, the decision of the Postmaster General as to all questions of compensation will be final.

RULES AS TO INSURANCE AND COMPENSATION.

Posting and Packing of Parcels.

1. The parcel must be posted in the manner prescribed for the posting of parcels by the regulations for the time being, and the postage must be prepaid.

2. Where no insurance fee is paid, but it is desired to secure compensation, a certificate of posting should be obtained from the officer receiving the parcel. This certificate must be filled up by the sender and handed to the officer of the Post Office, who will sign and return it to him. Forms of certificate can be obtained at any Post Office and from any rural postman.

3. In order to insure a parcel—(1.) The insurance fee must be prepaid. (2.) A certificate of posting, bearing thereon a receipt for the insurance fee, must be obtained on the prescribed form. This certificate must be filled up by the officer of the Post Office receiving the parcel. (3.) The insurance fee must be paid at a Post Office. Rural postmen and mail cart drivers have no power to give a receipt for such fee.

4. The contents of the parcel must be securely packed and enclosed in a reasonably strong case, wrapper, or cover, securely fastened, and of a nature calculated to preserve the contents from loss or damage in the Post.

For exemptions and further particulars, see the Post Office Handbook and Post Office Guide.

Book Postage.

Printed Books, Pamphlets, Magazines, Reviews, &c., whether British, Foreign, or Colonial, may be forwarded by post between places in the United Kingdom (made up in the same manner as newspapers), if prepaid in stamps, at the following rates :—

Under 2 oz , ½d.; under 4 oz , 1d.; under 8 oz., 2d.; and ½d. for every additional 2 oz. No parcel to exceed 18 inches any way, but may contain any number of separate Books, Maps, or Prints, and any quantity of Paper, Vellum, or Parchment, and may be either printed, written, or plain.

Books, if prepaid in stamps, are also forwarded by packet, if unwritten on inside or in the cover, at the rate of ½d. for every 2 oz., to Canada, United States of America, and the Continent.

Registration.

The British Registration Fee on every letter posted for delivery in the United Kingdom, or addressed to any British Colony or Foreign Country, is now 2d.

The same reduction has taken place in the fee chargeable on any newspaper or book packet, addressed to a British Colony or to the Kingdom of Italy, which the sender may desire to register.

Sunday Mails.

Despatch of letters, &c., for London, England, Foreign Countries, Glasgow, Edinburgh, Ireland, Greenock, Port-Glasgow, Ayrshire, &c., 4.45 p.m.

Delivery of letters to callers (from London, England, Foreign Countries, Glasgow, Edinburgh, Greenock, Port-Glasgow, &c.) from 8 a.m. till 10 a.m. at the Office.

No deliveries by letter-carriers on Sundays. On Public Holidays one delivery only, at 7.30 a.m. Office opens on Sundays from 8 a.m. till 10 a.m., and on Public Holidays from 7 a.m. till 10.45 a.m., and from 7 p.m. to 8 p.m.

Receiving Offices and Pillar Boxes.

Letters are collected from the Receiving Offices and Pillar Boxes at 10 a.m , 12.30 p.m., 3.50 p.m., 5.30 p.m., and 8.30 p.m. No collection on Sundays.

RECEIVING OFFICES.		PILLAR BOXES.	
29 Wellmeadow.	Neilston road.	County place.	Ralston square.
44 Causeyside.	Broomlands street.	Barracks.	Station.
11 Caledonia street.	21 Gauze street.	Blackhall.	Storie street.
		Cartvale.	Craw road.
		Niddry street.	Potterhill.
		Gateside.	

Money Orders.

For sums not exceeding £1					2d.
„	exceeding £1 and not exceeding £2,				3d.
„	„	£2	„	£4,	4d.
„	„	£4	„	£7,	5d.
„	„	£7	„	£10,	6d.

Above which sum no orders are granted.

Postal Orders.

Postal Orders for certain fixed sums, from 1s. up to £1, are issued at all Post Offices in the United Kingdom at which Money Order business is transacted, and at Malta and Gibraltar.

The following are the Amounts for which Postal Orders are issued, and the Poundage payable on each Order :—

Amount of Order.	*Poundage.*
1s., 1s. 6d.,	One Halfpenny.
2s., 2s. 6d., 3s., 3s. 6d., 4s., 4s. 6d., 5s., 7s. 6d., 10s., 10s. 6d.,	One Penny.
15s., 20s.,	One Penny Halfpenny.

Broken Amounts, not exceeding 5d. in value, may be made up by affixing Postage Stamps to the back of any one Postal Order.

Money Orders are granted and paid from 9 a.m. till 6 p.m. Savings Bank and Government Life Insurance Annuity business transacted during same hours; and on Saturdays from 9 a.m. till 8 p.m. On Sundays and Public Holidays no business of this description is done.

Office opens on week days for Post Office and Telegraph business from 7 a.m. till 9 p.m., and on Sundays from 8 a.m. till 10 a.m. only, but the letter box remains open as on other days.

Officials of Post Office.

Clerks—A. Logan, 1 Cameron street; W. Smith, 4 Hillview place; Robert R. Deans, St. Mirren street; George Houston, 19 Williamsburg; James Day, 2 North Croft; Findlay F. Picken, 26 Storie street; Michael Rice, 2 Orr street; Ellen R. Deans, St. Mirren street; Emily M. Foale, 81 Broomlands; Alicia J. Tillett, Mossvale cottage; Joanna J. Fisher, 10 St. James street; Isabella M'Alpine, 3 Cochran street; Eleanor M'Andrew, 34 New Sneddon.

Stampers—John Picken, 26 Storie street; Daniel B. M'Coll, 6 Abbey street; John Brannan, 1 Cameron street; William B. Keith.

Letter-Carriers—James Ramsay, R. C. M'Kinlay, John Gibson, James Morton, George Fleming, George Duncan, Andrew M'Farlane. James M'Laughlan, Henry Blair, Daniel Cryan, David Gibson, James Aitken, James Brown, John Sellars, Edward Reid.

Messengers—Renfrew—Alexander Lochhead. Gateside—James M'Laughlan, sen. Linwood—Hugh M'Kenzie. Howwood—George Wood. Ralston—J. Millar. Meikleriggs—John Blair.

FRANCIS DEANS, *Postmaster.*

PUBLIC OFFICES, &c.

Abbey Poor Rates, 6 Gauze street—W. L. Cowden, collector.
Chamberlain's Office, County Buildings—A. M. Ross, chamberlain.
Gas Commissioners, 13 Gilmour street—A. M. Ross, treasurer.
Inland Revenue, 97 High street—J. A Tannahill, supervisor.
Inspector of Factories—James S. Maitland, 54 Bellmont Gardens, Hillhead, Glasgow.
Justice of Peace, County Buildings—J. P. Fyfe, clerk.
Local Authority of the County of Renfrew—Ja. Caldwell, writer, County Buildings.
Master of Works Office, County Buildings—Robert Sharp.
Office of Clerk of Supply for Renfrewshire, Collector and Treasurer of County Rates, and County Road Collector—Ja. Caldwell, writer, County Buildings.
Police Office, County Buildings—Donald Sutherland, superintendent.
Police Office (County) County place—Charles Harding, chief constable.
Post Office, St. Mirren street—Francis Deans, postmaster.
Procurator-Fiscal (Burgh), 8 Gilmour street—Wm. Walker.
Procurator-Fiscal (County), Court Buildings, St. James Street—George Hart.
Procurator-Fiscal (J.P.), County Buildings (North Side)—Thomas Campbell.
Renfrewshire Militia Barracks, Williamsburgh—Stewart MacDougall, captain and adjutant.
Sanitary Inspector's Office, County Buildings—Geo. A. D. Mackay.
School Board Treasurer's Office, 5 County Place—John Anderson.
School Board Inspector's Office, 5 County place—James H. Taylor.
Sheriff Court-Houses, St. James street. Joseph M'Leod Lochhead, Sheriff-clerk; Wm. Brown deputy-clerk.
Stamps, 4 Causeyside—John O. Alexander.
Taxes—Burgh Poor, 8 New Sneddon—James Renfrew, collector.
" Police, County Buildings—A. M. Ross, treasurer and collector.
" Water, County Buildings—A. M. Ross, treasurer and collector.
" Road, County Buildings—A. M. Ross, treasurer and collector.
" Income—Alexander Nisbet, surveyer, 97 High street.
" Income—John O. Alexander, sub-collector, 4 Causeyside.
Town Clerks' Office, County Buildings—David Young and Francis Martin, joint clerks.

PAISLEY RACE COMMITTEE.

Chairman—George Morrison.
Robert Henderson.
Secretary and Treasurer—George Fisher, Lylesland Terrace.

STEWARDS AND OFFICIALS FOR 1887.

Stewards.

His Grace the Duke of Montrose, K.T.
Sir Michael R. Shaw-Stewart, Bart., Lord Lieutenant of Renfrewshire
Sir A. C. Campbell, Bart., M. P., of Blythswood
J. C. Cunninghame, Esq. of Craigends
M. Hugh Shaw-Stewart, Esq. of Carnock
William Stevenson, Esq. of Houseihill
J. Gardiner Muir, Esq., Eardisley
John Cross, Esq., Langbank
George R. Kidstone, Esq. of Finlaystone
Robert Cochran, Esq., Provost of Paisley
Ex-Bailie James Caldwell, of Craigielea
James Wallace, Esq. of Braehead
William Foulds, Esq., Paisley
T. R. Cameron, Esq., Paisley
Thomas Glen Arthur, Esq. of Barshaw
Frank Wotherspoon, Esq., Maxwelton House
W. B. Barbour, Esq., M.P.
Andrew Coats, Esq., Ferguslie
—— M'Farlane, Esq., Port-Dundas

Officials.

Judge, Handicapper, and Clerk of the Scales—Mr. T. Lawley, London.
Starter—Mr. R. I'Anson.
Clerk of the Course and Stakeholder—Mr. T. S. Atkinson, Malton, Yorkshire.

FEES FOR PROCLAMATION OF BANNS.

PARISH CHURCHES.

For Two or Three Sundays, ... 2s 6d | For One Sunday only, ... 10s 6d

Where the Parties reside in any two of the Parishes within the Registration District of Paisley, only One Fee is charged.

PAISLEY REGISTER OFFICE.

The Fee for Publication of Marriage is 2s. 6d. for Parties residing within the Registration District. Eight Clear Days' Notice must be given previous to the date of marriage.

REGISTRAR OF BIRTHS, MARRIAGES, AND DEATHS.

District of Paisley — Hugh Allison, Registrar, Terrace Buildings.

Office Hours—10 till 3 Daily, unless Saturday, when the Office closes at 1 o'clock. Open also on the evenings of Monday and Thursday from 6 till 8.

Fee for Certificate of Birth, Marriage, or Death—if ordered at Registration, 2s. 1d.; if afterwards, 3s. 1d. Fee for a Particular Search, 1s.; General Search, 2s. Fee for Extract of Death, under the Friendly Society Act—if form filled up by Applicant, 1s.; if filled up by Registrar, 1s. 3d.

A Birth must be Registered within Twenty-One Days.

A Marriage within Three Days after solemnization.

A Death within Eight Days, but previous to interment.

LIST OF PARISHES

With the Streets embraced in each (alphabetically arranged), and the Names and Addresses of the Session Clerks, who take in Proclamations of Marriage for their respective Parishes. Fee for Two or Three Days, 2s 6d. Where the Parties reside in any two of the Burgh Parishes, the Fee is 1s 3d in each.

Abbey Parish,

WITHIN THE BURGH,

Includes—

Abbey street
Abbey terrace
Abbey close
Abercorn street
Ardgowan street (Blackhall)
Auchintorlie rd. (from Clark's court to Hawkhead road)
Blackhall
Blackhall buildings
Bridge street (north)
Buchanan street (east)
Cart street
Cameron street
Christie street
Chapelhill
Cochran street
Cotton street
Crofts (north, south, east, and west)
Crow road (south side only)
Calside road (west side, to Haircraigs cot., Greenlaw)
Garthland place
Garthland lane
Garthland street
Gateside
Gallowhill
Gauze street
Glasgow road (both sides to Halfway-house and Hagg's road)
Glebe street
Hawthorn buildings
Incle street
King street (Saucel)
Ladyburn
Lawn street
Laighpark
Lonend
Mill street (to Seedhills)
Millar street
Netherhill
Niddry street
Renfrew street
Renfrew road (to Potter-row or village)
Sandyford
Silk street.
Saucel
Thread street
Williamsburgh

OUTLINE OF THE LANDWARD PART OF THE ABBEY PARISH.

From Halfway-House to Corkerhill, Henderton, Crookston, Hawkhead Pleasure Grounds to South Lodge, and from thence along the Barrhead Road to Crosstobs, from thence to Brownside, Stanley Muir, and from thence to Bent Bridge, Bentston, and Hartfield, from thence to Glenpatrick Burn, along the east side of this burn to the Distillery. from thence to Foxbar and Lounsdale, and on to a point on Chain road where the Canal Railway crosses said road; then along the south side of the Railway to Crow road, along the centre of this road to Calside road, from thence to Haircraigs cottage, and from thence in a line south of Falside place to Thornly Park, then to Barterholm bridge, to Hunterhill, Chapelhill, Blackhall, to Saucel and to Espedair Burn bridge, corner of Gordon's lane.

Then again starting at Halfway-House, in a line north of Hillington terrace to North Hillington, Rylees, Old Hall, and the Arklestons, to Sandyford, to Abbot's Burn, to Moss toll bar, from thence to Moss plantation, from thence in a line to Blackstone house, from thence to East Candren, to Craigielea.

Session Clerk — Robert Muir. *Office* — at Lawn street School.

High Parish

Includes—

Argyle street
Barclay street
Barr street
Calside (west of Maryfield villa)
Camphill
Canal street (Nos. 11—83)
Castlehead
Castle street (east side)
Churchhill (west side)
George street (Nos. 10—50, and 117—162)
High street (Nos. 28—55, and 81—86)
Lady lane
Oakshaw (Nos. 12 –14)
Orr square (east side)
New street (No. 45)
Sir Michael street
Storie street
Stow place (west side)
West Buchanan street
Wellmeadow street (Nos.1—25

Session Clerk—J. G. Thomson (of Neilson School)—house, Strattonville, Meikleriggs.

Proclamations may be left with Thomas Gibb, Church-Officer, 39 New street.

Middle Parish

Includes—

Caledonia street (Nos. 1 to 25 and 51 to 56)
Churchhill (east side only)
Clark street
County square and place
Dyers' wynd
Galloway street
Gilmour street
Glen lane
Glen street (Nos. 1 to 17 inclusive)
Greenhill road
Greenock road (to the Toll, west side only)
High street (Nos. 5 to 27 and 87 to 109 inclusive)
Hunter street
Love street (Nos. 1 to 7 and 71 to 75 inclusive)
Macdowall street
Macfarlane street
Maxwell street
Meeting-house lane
Middle lane (Nos. 1 to 7 inclusive)
Moncrieff street (Nos. 6 to 10 inclusive)
Moss street
Murray street
Oakshaw street (from School wynd to Stoney brae)
Pattison street
Quay lane (south side only)
Race course and roads
St. James place
St. James street (Nos. 1 o 8 and 20 to 37 inclusive)
School wynd
Back Sneddon (Nos. 1 to 12 and 60 to 69 inclusive)
New Sneddon (Nos. 1 to 10 and 89 to 97 inclusive)
Old Sneddon
Stoney brae (east side only)
Underwood road (north side only)
Westmarch.

Session Clerk — William Peattie, 2 Gilmour street—house, Dunedin, Meikleriggs.

Low Parish (St. George's)

Includes—

Bladda
Bladda lane (north side)
Bridge street (west of Abbey bridge)
Brown's lane
Burn row
Calside (west side)
Calside place (east of and including Maryfield villa)
Canal street (Nos. 1 to 10 and 84 to 91)
Causeyside (except Nos. 56, 57, 58, 59)
Forbes place
Espedair street (east side)
George street (Nos. 1 to 8 and 166 to 170)
George place
Gordon's lane
High street (Nos. 1 to 4)
Laigh Kirk lane
Marshall's lane
New street (No. 45 excepted)
Orchard street
Prussia street
Saucel (Nos. 1, 13, and 14)
Seedhill
Seedhill road (to Nursery gate)
Shuttle street
South Campbell street (east of Espedair street)
Stevenson street
Stirling street
Stow street
Stow place (east side, 1 to 4)
St. Mirren street (except National Bank)
Wardrop street
Water brae.

Session Clerk — James Hay, Engraver, Cross, 10 High street—house, Barshaw cottage, Arkleston road.

Martyrs' Parish

Includes—

Broomlands
Campbell street (west)
Carbrook street
Castle street (Nos. 20 to 35)
Chain road (east side as far as Canal Railway bridge)
East lane (Ferguslie)
Ferguslie
Ferguslie walk
George street (Nos. 52 to 116)
John street
King street
Knox street
Lonewells (Nos. 22 to 46)
Maxwellton
Maxwellton street
Mid lane (Ferguslie)
Millarston
Neil street
Newton street
Queen street
Ralston square
Sandholes
Thomas street
West lane (Ferguslie)
West street
William street

Session Clerk — Archibald Fairlie, Central Schoolhouse—house, Endrickdale, Meikleriggs.

St. Columba Parish

Includes—

High street (Nos. 56 to 80)
Lonewells (east side only)
Oakshaw (from Stoney brae and Orr square westward)
Orr square (west side only)
St. James street (Nos. 9 to 19)
Stoney brae (west side only)
Underwood road (south side only)
Wellmeadow street (27 to 43
West brae

Session Clerk — John Mackay, 32 Gauze street.

South Parish

Includes—

Annfield place
Barterholm
Bute place
Calside (east side only)
Carriagehill
56, 57, 58, and 59 Causeyside
Carriagehill Village
Colinslee
Colinslee place
Dovesland
Duke street
Earl Grey place
Espedair st. (ex. east side from Causeyside to So. Campbell st.
Fairhill
Falside
Glenview
Great Hamilton street
Greenside
Hillview
Haircraigs Cottage
Janefield place
Kilncroft lane
Lylesland
Lylesland terrace
Mansfield place
Mary street
Neilson street
Neilston street
Neilston road
Orr street
Potterhill
Prospect Hill
Rowan street
Smith street
South Campbell street
South park
Stock street
Stonefield
Sunnyside
Thrushcraig
Union street

Session Clerk — William Law, 5 Stirling street.

North Parish

Includes—

Albert street
Albion street
Blacklaw lane
Caledonia street (Nos. 26 to 50 inclusive)
Carlile place and lane
Cart lane
Glen street (Nos. 19 to 35 inclusive)
Greenock road (north side only) to the Toll
Love street (Nos. 8 to 70 inclusive)
Lowndes's lane
Moncrieff street (Nos. 1 to 4 inclusive)
Middle lane (Nos. 9 to 12 inclusive)
Mossvale street
Mossvale lane
Nethercommon and Inchinnan road to March burn
North street
Quay lane (Nos. 1 and 2 north side)
Russell street
Springbank road
Smith's lane
Sneddon, New (Nos. 11 to 88 inclusive)
Sneddon, Back (Nos. 13 to 59 inclusive)
Victoria street
Wallace street

Session Clerk — Robert Bennet, 11 Cochran street.

BURYING GROUNDS, GRAVE DIGGERS, &c.

Abbey Church.—Henry M'Pherson, superintendent of Abbey Burying Ground, 4 Smithhills.
Abbey Close United Presbyterian Church.—John Begg, 24 Cotton street.
Canal Street United Presbyterian Church.—John Muir, 127 George street, superintendent of Burying Ground.
Cemetery, 58 Broomlands. — John Murray, superintendent of Paisley Cemetery Burying Grounds, 58 Broomlands.
Gaelic Church.—Mrs. Robertson, 14 Oakshaw street.
High Church.—Francis Davidson, 46 Moss street
Martyrs' Church, 50 Broomlands.—Now united to Cemetery Grounds. Apply to John Murray, superintendent, 58 Broomlands.
Oakshaw Street United Presbyterian Church.—Joseph A. Falconer, 4 Meeting-house brae.
Oakshaw Street Free (late R.P.) Church.—Robert Cochran, 7 West brae.
Thread Street United Presbyterian Church.—James Dalziel, superintendent of Burying Ground, 31 Thread street.
South Church.—Alexander Weatherston, 2 Stirling street.

Fairs.

Third Thursday of February and May, and second Thursday of August and November
Markets—Every Thursday.

ANNUAL HOLIDAYS IN LIEU OF FAST DAYS.

Third Fridays of April and September.

BANKS.

Bank of Scotland.

Instituted 1695.

ST. MIRREN STREET.

Open from 10 till 3, and on Saturday from 10 till 12.

Agent—George Seton Veitch.
Teller—John Rae.
Messenger—Robert Lochhead.

The Bank negotiates Bills and grants Letters of Credit on all the principal towns in Scotland, England, and Ireland. Draws on its branch in London; Smith, Payne, & Smiths; Coutts & Co.; and the Bank of England; and on the Colonies and Foreign Countries; also issues Circular Notes of £5, £10, and £20 each, free of charge, for the use of travellers and others in all parts of the world.

Head Office—BANK STREET, EDINBURGH.
London fice—LOTHBURY. E.C.

Royal Bank of Scotland.

Incorporated by Royal Charter, 1727.

ST. MIRREN STREET.

Agent—W. J. Ormiston.
Accountant—Geo. Crichton. *Teller*—Peter Dick.
Clerks—William Millar, Michael Pottie, and Wm. M'Queen.

Draws on their branch in London; also on the Bank of England, and Messrs. Coutts & Co., London; and all the principal towns in Scotland, England, and Ireland. The Royal Bank of Scotland negotiates Bills on every place where there is a Bank, and effects payments in the United States, British America, Australia, New Zealand, and other British Colonies, and also in the East Indies. Circular Notes, for the use of travellers on the Continent, are issued by the Bank.

Head Office—ST. ANDREW SQUARE, EDINBURGH
London Office—123 BISHOPSGATE ST., Within.

British Linen Company Bank.

Incorporated by Royal Charter, 1746.

17 GILMOUR STREET.

Agent—Hugh Macfarlane.
Assistant Agent—Hugh Macfarlane, jun.
Accountant—Alexander Gardner.
Teller—Andrew Paterson.
Clerks—R. D. Caldwell, G. B. Cunningham, and John Burnett.
Messenger—George Miller—house, 2 Thread St.

The Company issue Drafts on their own Office, the Bank of England, and Smith, Payne, & Smiths, London; and on the principal towns in Scotland, England, and Ireland. They grant Letters of Credit on the Colonies and other Foreign Countries, and negotiate Bills payable in any place where there is a Banker. They also issue Circular Notes, free of charge, for the use of travellers on the Continent of Europe and elsewhere abroad.

Head Office—ST. ANDREW SQUARE, EDINBURGH.
London Office—41 LOMBARD STREET, E.C.

Commercial Bank of Scotland Limited.

Instituted 1810, and Incorporated by Royal Charter.

102 HIGH STREET (CROSS).

Agent—James Ross.
Accountant—Walter S. Nicol.
Clerks—James K. Steel, D. L. Orchardson and C. C. Mathison.

Draws on London Branch, 123 Bishopsgate Street, Within; London and Westminster Bank (Limited), and Coutts & Co., London. Negotiates Bills on every place in Great Britain and Ireland where there is a Bank or Banker. Issues Circular Notes; grants Drafts or Letters of Credit on all the principal towns in England, Scotland, Ireland, the Colonies, and elsewhere abroad.

Head Office—GEORGE STREET, EDINBURGH.

National Bank of Scotland Limited.

Instituted 21st March, 1825, and Incorporated by Royal Charter.

CORNER OF HIGH STREET AND ST. MIRREN STREET.

Agent—Donald Maclean.
Accountant—Robert Edmonds.
Teller—William Smith.
Clerks—William B. Dalgety, A. P. L. Robertson. John Milne and James Renfrew.

Draws on London Office, and on Glyn, Mills, & Co., Coutts & Co., and the Union Bank of London; J. & J. Stuart & Co., New York; and all the principal towns in Scotland, England, Ireland, and the Colonies. The National Bank of Scotland issues Foreign Credits and Circular Notes, available in all parts of the world, and negotiates Bills in every place in Scotland, England, Ireland, and abroad, where there is a Bank or Banker.

Head Office—42 St. Andrew's Sq., Edinburgh
London Office—37 Nicholas Lane, E.C.
Governor—The Most Honourable the Marquis of Lothian, K.T.

Union Bank of Scotland Limited.

Instituted 1829, and Incorporated under Act of Parliament.

3 GILMOUR STREET.

Agent—John Elliot Murray.
Sub-Agent—David C. Bell.
Tellers—George Duff and Joseph Walker
Clerks—Alexander M. Philips, William Ridder, John Fisher, and John Tudhope.

Draws on their London Office, also on the Bank of England, Messrs. Glyn & Co., and Coutts & Co., London; and on all the principa towns in Scotland, England, and Ireland. Grants Drafts payable in Australia, New Zealand, Canada, and New York. Negotiates Bills on all towns in Great Britain and Ireland where there is a Bank.

Head Offices—INGRAM STREET, GLASGOW, and GEORGE STREET, EDINBURGH.
London Office—62 CORNHILL.

The Clydesdale Bank Limited.
Instituted 1838.
7 HIGH STREET (CROSS).
Open from 10 till 3, and on Saturdays from 10 till 12.
Agent—Robert Russell.
Accountant—James Mackersie.
Clerks—James Carrick, David Young, John Alexander and William Brown.

Draws on their own Branch in London, and on the London and Westminster Bank, London; and negotiates Bills and grants Letters of Credit on the principal towns in Scotland, England, and Ireland; the Merchants' Bank of Canada, Montreal, and their Branches; on the Bank of British North America, Canada, Nova Scotia, New Brunswick, and Vancouver Island; also on the Union Bank of Australia, Melbourne, Sydney, Auckland, and other branches.

National Security Savings Bank.

Instituted May, 1838.
Office—107 High Street.

Chairman—John Ronald, Esq. *Deputy-Chairman*—John Logan, Esq.
Treasurer—William Abercrombie. *Actuary*—John M'Gown. *Auditor*—Matthew Muir.

Committee of Management.

Messrs. Stewart Clark.
James Clark, Chapel.
John Polson.
James Finlayson, Johnstone.
Thomas Rowat.
George Dobie.
John Johnston.

Messrs. Hugh H. Smiley.
James Caldwell.
John Fullerton.
John Young.
William Bow.
Thos. Glen Coats.
William Lang.
Francis Martin.

Messrs. John Wilson.
J. Parlane, printer.
Archd. F. Craig.
John P. Kerr.
Campbell Houston.
Andw. Millar, jun.
C. Bine Renshaw.

The Bank is open for receiving and paying every lawful day from 10 till 3 o'clock, and on Saturday evenings from 6 till 9 for receiving only.

Bank Holidays.

New Year's Day, Good Friday, Christmas, first Monday in May, and first Monday in August.

Bills falling due on Good Friday and Christmas are payable the day before, those on New Year's Day and first Mondays of May and August are payable on the next lawful day.

Upon Fast Days and Local Holidays, other than the above, the Bank offices are open only between 9 and 10.30 a.m. Bills due on any such days are payable then, but may be paid the previous day.

CARRIERS' QUARTERS.

ALL PARTS OF THE WORLD,...Cowan & Co., Goods Station, Greenlaw—R. M'Lean, agent for Paisley
Do., Caledonian Railway Co.—Peter Blair, agent for Paisley.
Do., Glasgow and South-Western Railway Co., Greenlaw Station—W. Caldwell, agent for Paisley; Canal Station—W. Auchterlonie, agent for Paisley; Abercorn Station—Geo. Woodburn, agent for Paisley.
Do. North British Railway Co.—W. Chisholm, superintendent at Paisley.
GLASGOW,.....Robert Lockie, 91 Causeyside—Daily, about 8 a.m.
Do., ...George M'Adam, 78 Broomlands—Daily, about 8 a.m.
Do., ...M'Nair & Co., 5 Bank street—Daily, 9, 11, and 12 a.m.; Sat., 9 only.
Do., ...Wm. Walker, 39 Lady lane—Daily, about 11 a.m.
Do., ...J. M'Donald, 9 New street, calls at E. O. Crawford's, 47 Moss street, Daily, about 11 a.m.
Do.. .....Matthew Russell, at John Bell's, 12 Causeyside—Daily.
GLASGOW AND JOHNSTONE, ...James Downie, at D. M'Coll's, 12 Abbey close—for Glasgow, 10.30 a.m.; Johnstone, 6 p.m.
BARRHEAD AND NEILSTON,.....J. M'Callum, 91 Causeyside—Tuesdays, Thursdays, and Saturdays, about 3 p.m.
JOHNSTONE, ...William Currie, 91 Causeyside, calls at E. O. Crawford's, 47 Moss street, Daily, about 4 p.m.
BEITH, ...Jas. Anderson, at John Bell's, 12 Causeyside—Tuesdays and Fridays, about 4 p.m.
HOWWOOD AND BEITH.....Robert Gray, 91 Causeyside.
KILBARCHAN, ...John Currie, 91 Causeyside—Daily, about 6 p.m.
LOCHWINNOCH,.....Thomas Craig, at James Jack's, grocer, Cross—Wednesdays and Saturdays, about 2 p.m.

PAISLEY INFIRMARY.

1887-88.

Honorary Directors—Sir Peter Coats, William Abercrombie, Esq.

Ordinary Directors.

President—Mr. Hugh Macfarlane. *Vice-President*—Mr. David Gilmour.
Treasurer—Treasurer M'Gown. *Secretary*—Mr. Francis Martin.

Messrs. Stewart Clark.
William Russell.
John Walker.
John Ronald.
Thomas Rowat.

Messrs. John P. Kerr.
William MacKean.
James Coats, jun.
John A. Brown.
William Lang.

Messrs. R. F. Dalziel.
William Polson.
Andrew Millar.
John Logan.

House Surgeon—R. Campbell Gilroy, M.B., C.M. *Assistant House Surgeon*—Robert Banks.
Matron—Miss Malcolm.

Quarterly Committees.

From 1st March to 30th June.
Messrs. John Walker, *Convener.*
William MacKean.
John A. Brown.
Francis Martin.

From 1st July to 30th September.
Messrs. David Gilmour, *Convener.*
Stewart Clark.
R. F. Dalziel.
Andrew Millar.

From 1st October to 31st December.
Messrs. William Polson, *Convener.*
William Russell.
Thomas Rowat.
James Coats, jun.

From 1st January to 31st March.
Messrs. John P. Kerr, *Convener.*
John Ronald.
John Logan.
William Lang.

The President, Vice-President, and Treasurer *ex-officiis* Members of each Quarterly Committee.

Property Committee—The President, Vice-President, Treasurer, and Conveners of Quarterly Committees.

Library Committee—The President, Vice-President, Treasurer, and the Members of the Medical Board.

Account Committee—The Conveners of Quarterly Committees.

Medical Board.

Acting Physician—Dr. Taylor. *Acting Surgeon*—Dr. Graham.
Consulting Physician—Dr. Fraser. *Consulting Surgeon*,—Dr. Donald.
Dispensary Practitioners—Drs. W. F. Gibb and A. W. Crawford.

The Dispensary is open every day from 11 a.m. till 12 noon for advice; and from 11 a.m. till 12 noon, and from 5 till 6 p.m. for Dispensing Medicine. Friends of Patients admitted daily from 3 till 4 p.m.

Medical and Surgical Cases require Two Tickets, and are admitted from 8 a.m. till 6 p.m. Accident Cases admitted at all hours without Tickets.

Paisley Convalescent Home, West Kilbride.

BOARD OF DIRECTORS.

President—Mr. John Clark. *Vice-President*—Mr. John P. Kerr.
Treasurer—Mr. George S. Veitch. *Secretary*—Mr. Francis Martin.

Sir Peter Coats, Mr. Stewart Clark, Mr. James Coats, Mr. Thomas G. Arthur, Mr. James Clark, Mr. Wm. M'Kechnie, M.D., Mr. R. F. Dalziel, Mr. Hugh Macfarlane, Mr. John M'Gown.

Ladies' Committee—Mrs. Arthur, Mrs. Kerr, Mrs. Stewart Clark, Mrs. Archibald Coats, Mrs. Wm. MacKean, Miss Barclay.

Medical Officer—Dr. W. F. Gibb. *Visiting Medical Officer*—Dr. Richard More.
Matron—Mrs. Laidlaw.

The Paisley Society for Treatment of Diseases considered Incurable.

The object for which the Society is established is to maintain a Home for Paisley and neighbourhood fitted for the reception of such cases as are considered Incurable, and unsuited for treatment in an ordinary Infirmary, or in the homes of the Patients.

GLENIFFER HOME, CORSEBAR ROAD.

COMMITTEE OF MANAGEMENT FOR 1886.

President—Archibald Coats of Woodside
Vice-President—Thomas Greenlees, junior, Castlehead

Stewart Clark
Ex-Provost Clark
Rev. James Brown, D.D.
Rev. Oliver Flett, D.D.

Rev. A. M. Lang
Rev. G. J. Tait
William M'Kechnie, M.D.
Hugh Macfarlane

C. Bine Renshaw
H. H. Smiley
John Armour Brown
Francis Martin

Hon. Medical Officer—Donald Fraser, M.D.
Hon. Secretary and Treasurer—James H. Dunn, writer. *Matron*—Miss Craig

Commissary Court.

Held every Thursday at Eleven o'Clock Forenoon.
Commissary—The Hon. Henry James Moncreiff. *Commissary-Depute*—Hugh Cowan.
Clerk—J. M. Lochhead, *Sheriff Clerk*. | *Sheriff Clerk Depute*—W. Brown.
Office—Sheriff Court House.

Ordinary Sheriff Court.

Sheriff Court House, St. James Street.
Sits every Tuesday during Session.
Sheriff—The Hon. Henry James Moncreiff. *Sheriff-Substitute*—Hugh Cowan.
Sheriff-Clerk—Joseph M'Leod Lochhead.
Depute Sheriff-Clerks——William Brown, William Brough, and James Gardner.
Auditor of Accounts—William Brown.

Certain Debts Recovery Court and Sheriff Small Debt Court.

Sheriff Court House, St. James Street.
Held every Thursday at Eleven o'clock during Session.
Sheriff-Clerk—Joseph M'Leod Lochhead.
Depute-Clerks—William Brown, William Brough, and James Gardner.
Bar Officer—Alexander M'Kechnie.

Sheriff Officers.

Alexander Lamont, 4 Moss street, Messengers-at-Arms.
Alex. Macpherson, 109 High street. C. H. Johnstone, 46 Moss street.
David Black, 4 Moss street. Alex. M'Gregor, 46 Moss street.
William Bulloch, 98 High street.

Justice of Peace Constables.

PAISLEY.

Alexander Lamont, 4 Moss street. Charles H. Johnstone, 46 Moss street.
Alexander M'Gregor, 46 Moss street. William Bulloch, 98 High street.

JOHNSTONE — William Steel.

Fire Brigade.

Arthur M'Naughtan, *Superintendent*, 4 Moss street.

Alexander Thomson, *Engineer*, 3 Moss street.
William Smith, *Stoker*, 5 Moss street.
John Fleming, *Branchman*, 12 School wynd.
Charles Duncan, *Branchman*, 24 High street.
James M'Lean, *Branchman*, 24 High street.
David Garven, *Fireman*, 21 High street
Robert Kelso, *Fireman*, 23 School wynd.
Noble Campbell, *Fireman*, 29 Cotton street.
Alexander Crawford, *Fireman*, 11 School wynd.
George Robertson, *Fireman*, 3 County place.
William Halliday, *Fireman*, 2 School wynd.
John Menzie, *Fireman*, 56 Back Sneddon.

Inspectors of Weights and Measures.

Paisley District—Charles Harding and John Gildawie.
Pollokshaws District—Charles Harding and Robert Russell.
Greenock District—Charles Harding and Charles Bremner.
Burgh of Paisley—Andrew Fisher, 81 New Sneddon.

Omnibus Traffic.

Paisley and Glasgow (on Sundays only), at short intervals between 9.30 a.m. and 9 p.m.

Renfrew and Govan (on Sundays only).—From Paisley, 10.15 a.m. and 5.15 p.m. From Govan, 11.15 a.m. and 6.15 p.m.

Barrhead (Daily, except Sundays).—From Gilmour street, Paisley, at 10 a.m., 12 noon, 4 p.m., and 5 p.m. From Barrhead, 11 a.m., 4 p.m., and 5.20 p.m. Extra on Saturdays—From Paisley, 2 p.m. and 8 p.m.; from Barrhead, 3 p.m., 7 p.m., and 9.15 p.m.

INCORPORATED SOCIETIES.

OLD WEAVERS' SOCIETY.

Instituted 1702.

Boxmaster—James B. Lamb. *Collector*—J. Ross Macgregor.
Old Boxmaster—John Johnston. *Clerk*—Robert Russell, 7 High street. *Officer*—James Osborne.
Managers — Andrew R. Campbell, John M'Gown, Hugh Wallace, John Anderson, James Dobie, John Adam, Robert F. Dalziel, Walter King, Thomas Walker, Henry Wallach, and Alexander Millar.

CORPORATION OF MERCHANTS.

Instituted 1725.

Convener—Robert Balderston. *Collector*—John Logan.
Directors—John M'Gown, John M. Stewart, John Fullerton, James Caldwell, Matthew Hodgart, Hugh Macfarlane, John Young, Major Alexander Millar.
Clerk—Wm. Bartlemore, 99 High street.

MALTMEN'S SOCIETY.

Instituted 1730.

Boxmaster—Archibald Dunlop. *Collector*—Henry Wallach.
Clerk—Andrew Millar, jun., 8 Gilmour street.

HAMMERMEN'S SOCIETY.

Instituted 1760.

Deacon—Alexander Watt. *Collector*—William Gardner.
Clerk—James Edward Campbell, County place.

GROCERS' COMPANY OF PAISLEY.

Preses—William Morrison. *Treasurer*—James Wills.
Clerk—Jas. H. Dunn. *Officer*—D. Allison.
Directors—James A. MacKean, John M'Gown, George Masson, George Dobie, James Weir, Thomas Graham, M.D., Robert Ritchie, Thomas Drennan, R. Macfarlane, and Jas Hamilton.

The Duncan Wright Endowment.

TRUSTEES (*Officiis*).

H. Cowan, Esq., Sheriff-Substitute.
Provost Cochran.
Bailies Andrews.
Mackenzie.
Balderston.
Macfarlane.
Treas. M'Gown.
Mr. David Young.

Minister First Charge Abbey Parish.
Minister Second Charge Abbey Parish.
Revs A. M. Lang.
Gavin J. Tait.
John Porteous.
James B. Lamb, Boxmaster Old Weavers' Society.
Robt. Balderston, Convener Merchants' Society

LIFE TRUSTEES.

Hugh Wright, Esq., of Altiery.
Hugh Macfarlane, Banker.
William Polson, Starch Manufacturer, Paisley.

Treasurer and Clerk—A. M. Ross, Town Chamberlain.

The Peter Brough Bequest Fund.

Trustees.

Sheriff Cowan.
Rev. T. Gentles.
Rev. J. Porteous.
Thomas Muir.

Provost Cochran.
Rev. J. B. Sturrock.
P. M. Brough.
James Gardner.

Secretary, Treasurer, and Law Agent—James Gardner, 3 County place.

Ladies Committee in connection with the Bible-Nurses Scheme.

Mrs. Arthur.
Mrs. Cowan.
Mrs. Gentles.
Mrs. MacKean.

Mrs. Allan Coats.
Mrs. Macalpine
Mrs. Dalziel.
Miss Janet Barclay, *Secretary*

Superintendent of Nurses—Miss Mackay, 7 George Street.

Philosophical Institution.

Instituted, 1808.

Honorary President—Sir Peter Coats. *President*—Sheriff Cowan.

Vice-Presidents—C. Bine Renshaw, F.R.G.S., F.G.S. and Rev. A. Henderson, LL.D., F.R A.S.

Secretary—James Gardner, 3 County Place. *Treasurer*—Donald Maclean, National Bank.

Council—Matthew Blair, F.G.S.; James Caldwell, James Coats, jun.; James Cook, Rev. John Crouch, James Hay, G. R. Hislop, F.C.S.; D. W. Porteous, C.E.; James Reid, John Woodrow, Alex. Pottie, William Peattie.

Museum Committee—President, Secretary, Treasurer, Mr. Blair, Mr. Cook, Mr. Coats, Mr. Hislop, Mr. Porteous, Mr. Peattie.

Reference Library Committee—President, Secretary, Treasurer, Mr. Caldwell, Mr. Cook, Mr. Hay, Rev. Dr. Henderson, Mr. Reid, Mr. Pottie.

Observatory Committee—President, Secretary, Treasurer, Mr. Coats, Rev. Mr. Crouch, Rev. Dr. Henderson, Mr. Porteous, Mr. Woodrow, Mr. Pottie.

CONVENERS OF SECTIONS.

Zoological Section—Mr. Morris Young, F.E S. *Geological Section*—Mr. Blair, F.G.S.

Botanical Section—Mr. Cook. *Astronomical Section*—Rev. A. Henderson, LL.D., F.R.A.S.

Paisley Free Public Library and Museum.

Provost Cochran, *Convener.*
Treasurer M'Gown, *Sub-Convener.*
Bailies Andrews.
M'Kenzie.
Balderston.
M'Farlane.
Messrs. David Wilson.
James Goudie.
Robert Paton.
John Gibson.

Sir Peter Coats.
Sheriff Cowan.
Rev. James Brown, D.D.
Messrs. George S. Veitch.
Robert Brown.
George R. Hislop.
George Masson.
John Fullerton.
James Hay.
William Russell.

Three a Quorum.

Stated Meetings of Committee on the third Thursday of January, April, July, and October.

SUB-COMMITTEES.

Library.—Rev. James Brown, D.D., *Convener;* Mr. John Fullerton, *Sub-Convener;* Bailies Andrews and Balderston; Treasurer M'Gown; Messrs. Robert Brown, George S. Veitch, William Russell, and James Goudie.

Museum.—Mr. George Masson, *Convener;* Mr. James Hay, *Sub-Convener;* Bailies Mackenzie and Macfarlane; Sheriff Cowan; Messrs. David Wilson, George R. Hislop, Robert Paton, and John Gibson.

Picture and Sculpture Galleries.—Mr. John Fullerton, *Convener;* Rev. James Brown, D.D.; Treasurer M'Gown, Messrs. George Masson and James Hay.

Property.—Mr. John Fullerton, *Convener;* Bailie Andrews, Messrs. George Masson, and William Russell. The Provost and Sir Peter Coats to be Members of each Sub-Committee.

Lecture Hall Committee.—The Provost and Magistrates.

Curator, Mr. Morris Young. | *Assistant-Curator*, Mr. John Renfrew. | *Janitor*, Mr. Thos. Russell.
Young & Martin, *Clerks.*

LIBRARY.

READING ROOM.

Open daily (except Wednesday) from 10 a.m. till 4 p.m., and 6 p.m. till 10 p.m. Wednesday, 10 a.m. till 2 p.m. only.

LENDING DEPARTMENT.

Open daily (except Wednesday) from 12 noon till 4 p.m., and 6 p.m. till 9 p.m. Wednesdays closed all day.

REFERENCE DEPARTMENT.

Open (to ticket-holders only) daily, except Wednesdays, from 2 p.m. till 4 p.m., and 6 p.m. till 9.45 p.m. Wednesdays closed all day.

MUSEUM.

Mondays,	12 noon till 4 p.m.
Tuesdays,	12 noon till 4 p.m.
Wednesdays,	Closed all day
Thursdays,	12 noon till 4 p.m., and 6 p.m. till 9 p.m.
Fridays,	12 noon till 4 p.m.
Saturdays,	12 noon till 9 p.m.

PICTURE GALLERY.

Monday,	12 till 4.
Tuesday.	12 till 4.
Wednesday,	Closed.
Thursday,	12 till 4 and 7 till 9.
Friday,	12 till 4.
Saturday,	12 till 9

The Coats Observatory.

OAKSHAW.

Trustees—The Council of the Paisley Philosophical Institution.

Committee of Management.

Sheriff Cowan.
Mr. James Coats.

Messrs. James Gardner.
Alex. Pottie.
Rev. John Crouch.

Messrs. Dundas Porteous.
John Woodrow.

Treasurer—Donald Maclean, National Bank.

Convener—Rev. Andrew Henderson, LL D., F.R.A.S.

Resident Curator—Donald MacLean.

Open to Members of Philosophical Institution every lawful day from 11 a.m. to 3 p.m., and from 7 p.m. (or dusk if earlier than 7) to Midnight.

Open to Public on Payment of Fee from 7 to 9, and from half-past 9 to half-past 11 on Monday, Thursday, and Saturday evenings, from beginning of September to end of April only.

Paisley Art Institute.

Constituted 1876.

OFFICE-BEARERS.

Hon. President—The Right Hon. the Earl of Glasgow. *Hon. Vice-President*—Sir Peter Coats.

Honorary Committee.

Sir A. C. Campbell, Bart., M.P.
Ex-Provost Clark.
Ex-Provost MacKean.

Messrs. John Polson.
John Clark.
Stewart Clark.

Messrs. W. B. Barbour, M.P.
Thomas Glen Coats.
William Stewart.

Members of Committee.

Messrs. John Fullerton.
James Caldwell.
Robert Smith.
Thomas Adam.

Messrs. James Anderson.
James Bryce.
James Clark.
Robt. Cochran, jun.

Messrs. Chas. Hayes.
H. Macdougall.
Andrew Paterson
Wm. Kennedy.

Acting Secretary—James Mure, 13 West Buchanan Street.

Annual Exhibition of Pictures from about 25th December till end of January.

The Paisley Heritable Property Investment Society.

Incorporated under the Building Societies Act, with Limited Liability. Established 1853.

President—Daniel Black, mill manager, Greenlaw.

Board of Directors—The President, Secretary, and Treasurer; David Caldwell, coal merchant; Robert Rowand, inspector; John Waterston, yarn merchant; Peter Eadie, engineer; James Weir, merchant; A. Craig Muir, commission agent; Robert Russell, banker; Robert Edmonds, bank accountant; Robert Paton, packing-case maker.

Secretary and Solicitor—D. S. Semple, 16 Gilmour Street.

Treasurer—Alex. B. M'Gown, accountant, Savings Bank.

Surveyor—John Gillespie, licensed valuator, 76 New Sneddon Street.

Auditors—John Muir, accountant, 23 Moss Street; and John Anderson, accountant, County Place.

Bankers—The Clydesdale Bank, Limited; and The National Bank of Scotland, Limited.

Paisley Property Protection Association.

The object of this Association is to protect Proprietors against all unjust burdens, &c., imposed upon their property.

Secretary and Treasurer—Mr. John Muir

Total Abstinence Society.

OFFICE-BEARERS.

President—Mr. John Brown, Smithhills.
Secretary—Mr. Robert Risk, 8 Buchanan terrace.
Treasurer—Mr. Henry Noble, 7 Cotton Street.
Collector—Mr. George M'Farlane, 19 School Wynd.

Honorary Vice-Presidents.

Rev. Dr. Hutton.
Alex. Wilson.
Robert Dunlop.
Wm. M'Indoe.
W. N. Challice.

Rev. George Clazy.
A. Henderson, LL.D.
John Porteous.
W. F. Mills.
Provost Clark.

Messrs. James Johnston.
Robert Bird.
John Brown.
James Cook
H. H. Smiley.

Vice-Presidents.

Messrs. T. J. Melvin.
Gavin Cooper.

Messrs. John Spence.
Daniel Murray, jun.

Committee.

Messrs. Robert Houston.
William Thomson.
David Arnott.
Henry Harper
John S. Allan.

Messrs. Archd. Turner.
Thomas Graham.
James M'Lean.
Andrew Cochran.
John Millar.

Rev. D. M'Queen.
Messrs. James F. Semple.
George Ross.

Women's Christian and Abstinence Association.

OFFICE-BEARERS.

Honorary President—Mrs. Stewart Clark, Kilnside.
Honorary Vice-President—Mrs. Arthur, Barshaw. *President*—Mrs. Dalziel, Wester Carriagehill.
Vice-Presidents—Mrs. T. W. M'Alpine, Greenlaw; Mrs. A. Coats, Hayfield, Castlehead; Mrs. F. Martin, Camphill; Mrs. J. Weir, Gateside; Mrs. Hutton; Mrs. Dr. Richmond, New street; Mrs. James Clark, Chapel house; Mrs. William MacKean, Garthland place; Mrs. Harper, Storie street; Mrs. R. Parlane, Castlehead; Mrs. Ferguson, Barrhead.
Treasurer—Miss Carswell, Storie street. *Secretary*—Miss Coats, Hayfield, Castlehead.

Philanthropic Temperance Association.

President—Robert Cochrane, 7 West Brae. *Vice-President*—Thomas Hodgson.
Treasurer—James M'Fadyen. *Secretary*—William Arnott, 52 Canal street.
With Twelve of a Committee.
Hall-keeper—A. Dunsmore, 40 High street.
Meets every Saturday evening in the Wilson Hall, High street, at 7.30 p.m.

Oakshaw Free Church Literary Society.

Instituted 1880.

OFFICE-BEARERS.

Hon. President—Rev. George Clazy. *Hon. Vice-President*—John Parlane.
President—J. S. L. Hamilton. *Vice-President*—Matthew Woodrow.
Recording Secretary—Andrew Wilson.
Corresponding Secretary—Alexander Hamilton 16 Wellmeadow.
Treasurer—Andrew Hamilton.
Visiting Committee—H. M. Macfee and Thomas Christie.

Primitive Methodist Young Men's Mutual Improvement Association.

Meets in St. James street Church, every Friday evening, at 8 o'clock.
President—Rev. Wm. Robinson. *Vice-President*—John M'Creery. *Secretary*—Geo. Muir.
Treasurer—James Murray.

Paisley Highlanders' Association.

President—John Matheson, 24 Oakshaw street.
Vice-President—John M'Kay, Gauze Street.
Secretary—Alex. Mackenzie, The Harbour. *Treasurer*—Samuel Cameron, 9 Abbey street.

The Directors meet on the first Thursday of every Month, at 8 o'clock p.m., in Mrs. Stevenson's Temperance Hotel, Cross. Office-bearers elected annually at General Meeting on first Thursday in February.

Paisley Female Refuge.

President—Sir Peter Coats. *Vice-President*—Robert Kerr.
Treasurer—John Macalister, Castlehead. *Secretary*—Jas. Parlane, West brae.
Matron—Miss Blue.
With an Acting Committee of Eighteen Members.

PAISLEY PAROCHIAL BOARD.

MEMBERS OF BOARD.

Chairman of the Board—David Wilson, Esq.

Provost Cochran.
Bailies Andrews.
Mackenzie.
Balderston.
Messrs. Wm. Coats, jun.
George Masson.
David Wilson.
James Wills.

Messrs. George Dobie.
William Baird.
James Barclay.
James Paterson.
Robert Cochran.
Wm. M'Connell.
Robert A. Ronald.
John Wright

Messrs. James Storie.
William Robin.
Hugh Harper.
John Buchanan.
James Dobie.
Angus Keay.
George Morrison.

COMMITTEES.

Assessment Committee.—Provost Cochran, Bailies Andrews, Mackenzie, and Balderston, Messrs. James Paterson, William M'Connell, Robert Cochran, William Robin, Hugh Harper, James Dobie, James Storie, William Baird, George Morrison—Mr. M'Connell, *Convener.*

Relief Committee—Provost Cochran, Messrs. James Wills, James Paterson, James Barclay, R. A. Ronald, James Storie, William Robin, William M'Connell, Hugh Harper, John Buchanan, Angus Keay, James Dobie, William Baird—Mr. Buchanan, *Convener.*

Poorhouse Committee.—Messrs. James Wills, Geo. Morrison, William Coats, George Masson, James Barclay, James Paterson, John Wright, William Robin, Robert Cochran, R. A. Ronald, John Buchanan, James Dobie, William M'Connell, George Dobie, Angus Keay—Mr. Ronald, *Convener;* Mr. G. Dobie, *Vice-Convener.*

Asylum Committee.—Messrs. James Wills, George Masson, William Coats, George Dobie, James Barclay, R. A. Ronald, John Wright, Hugh Harper, William M'Connell—Mr. Wills, *Chairman;* Mr. Barclay, *Vice-Chairman.*

Finance Committee.—Messrs. David Wilson, George Masson, Wm. M'Connell, John Buchanan, R. A. Ronald, George Dobie, James Wills, James Barclay—Mr. Wilson, *Convener.*

Parliamentary Bills Committee.—Messrs. James Wills, Hugh Harper, George Dobie, George asson, James Barclay, William M'Connell, John Buchanan—Mr. Masson, *Convener.*

LIST OF OFFICIALS.

Inspector of Poor—Robert Rowand, 85 New Sneddon street.
Collector of Rates—James Renfrew, Helena Villa.
Assistant-Inspector of Poor—John M'Kenzie.
Clerk—George Aitken, Neilston.
Governor of Poorhouse—Daniel Nicholson.
Matron of Poorhouse—Mrs. M'Gregor.
Medical Officer—Dr. Taylor.
Chaplain—David Campbell, 35 Oakshaw street.

RICCARTSBAR ASYLUM.

Superintendent—John Thomson.
Visiting Medical Officer—Donald Fraser, M.D.
Resident Medical Officer—Dr. M'Murrich.
Chaplain—Rev. A. Elder.

Industrial School.

President—John M'Gown.
Secretaries—Young and Martin, Town Clerks, County Buildings.
Treasurers—William Abercrombie and David C. Bell.
Superintendent—Thomas Smith. *Matron*—Mrs. Smith.

Acting Committee.

Provost Cochran.
Bailies Andrews.
Mackenzie.
Balderston.
Macfarlane
Treasurer M'Gown.
Messrs. Stewart Clark.
William Abercrombie.
James Clark.

Messrs. Thomas Glen Coats.
William Coats.
Robert A. Ronald.
David Young.
Thomas Rowat.
William Russell.
John P. Kerr.
James Parlane.
George Dobie.

Messrs. A. F. Craig.
Allan Coats.
Duncan S. Boyd.
D. C. Bell.
Thomas G. Arthur.
Revs. Andrew Henderson.
Thomas Gentles.
John Crouch.
Gavin J. Tait.

Association for Improving the Condition of the Poor.

President—John Polson, Esq.
Vice-Presidents—Thomas Glen Coats and Stewart Clark.
Treasurer—Geo. S. Veitch, Bank of Scotland, and Peter Jack. *Secretary*—Peter Eadie
Superintendent—James Murray, 57 Canal Street.

Office-bearers elected yearly in the month of December.

ABBEY PAROCHIAL BOARD.

POPULATION OF ABBEY PARISH,.....34,392 | IN 1886, ASSESSED RENTAL,....£134,432 8 6

Chairman of the Board—Isaac Kirkwood, Esq.

GENERAL AND HOUSE COMMITTEES.

Chairman of General Committee—Isaac Kirkwood, Esq.
Vice-Chairman of General Committee—George S. Veitch, Esq.
Chairman of House Committee—Robert Hutton, Esq.
Vice-Chairman of House Committee—James A. MacKean, Esq.

All the above are *ex-officiis* Members of all the Committees.

Messrs. John Salmon.
John Love.
James Houston.
William Guy.
Alexander Lang.
David Robertson.
James Myles.
John Wilson (Freeland).
John Dunlop.
Archibald Renfrew.
Isaac Kirkwood.
James Drybrough.

Messrs. Duncan Ferguson.
Matthew Blair.
James Clark.
Henry Noble.
James A. MacKean.
John Polson.
William Polson.
Jn. Wilson (manufac.)
Robert Macfarlane.
James Crossley.
Robert Hutton.
John Gilchrist.

Messrs. Thomas Reid, sen.
George S. Veitch.
James Riddell.
Patrick Costello.
James M'Nair.
George Smith.
John M'Callum, sen.
Robert Semple.
George Thomson.
James Dickson.
James Craig.
George Ross.

Seven a quorum.

Committees.

PURCHASING COMMITTEE.

Messrs. Robert Macfarlane.
Matthew Blair.
David Robertson.
James A. MacKean.

Messrs. Patrick Costello.
William Guy.
Henry Noble.

Messrs. Alexander Lang.
James Houston.
Mr. David Robertson, *Convener.*

REPAIR COMMITTEE.

Messrs. James Drybrough.
George Smith.
Henry Noble.

Messrs. James A. MacKean.
Isaac Kirkwood.
James M'Nair.

Messrs. Matthew Blair.
John M'Callum, sen.
Mr. Jas. Drybrough, *Convener.*

LABOUR COMMITTEE.

Messrs. Henry Noble.
Alexander Lang.
William Guy.
Thomas Reid, sen.

Messrs. James Riddell.
Jn. Wilson (manufac.)
James M'Nair.

Messrs. James Dickson.
George Smith.
Mr. James Riddell, *Convener.*

RELIEF COMMITTEE.

For taking charge of all matters regarding the administration of Relief to Paupers and the Education of Pauper Children, and advising with the Inspector thereanent.

Messrs. Isaac Kirkwood.
James Houston.
William Guy.
John Dunlop.
Archibald Renfrew.
David Robertson.
James Drybrough.
Robert Macfarlane.

Messrs. James A. MacKean.
Henry Noble.
Alexander Lang.
Patrick Costello.
Matthew Blair
Thomas Reid, sen.
James Crossley.
James M'Nair.

Messrs. John M'Callum, sen.
John Gilchrist.
Robert Hutton.
James Clark.
George Ross.
James Dickson.
George Smith.

Mr. Robert Macfarlane, *Convener.*

Five a quorum.

ASSESSMENT, FINANCE, AND LAW COMMITTEE.

For disposing of all Appeals against Assessment, and taking charge of all matters of Finance and questions of Law.

Messrs. James Myles.
R. Macfarlane.
James Clark.
John Salmon.
William Polson.
Matthew Blair.
Jn. Wilson (manufac.)

Messrs. John Polson.
David Robertson.
James Drybrough.
Archibald Renfrew.
George S. Veitch.
Duncan Ferguson.

Messrs. James Craig.
Isaac Kirkwood.
James A. MacKean.
William Guy.
Robert Hutton.
Mr. James Clark, *Convener.*

Three a quorum.

SANITARY COMMITTEE.

Appointed under "Public Health (Scotland) Act, 1867."

Messrs. James Myles.
David Robertson.
John Salmon.
Jn. Wilson (Freeland).
Alexander Lang.
John Polson.

Messrs. John Dunlop.
Archibald Renfrew.
James Drybrough.
James Riddell.
C. B. Renshaw.
John Malloch.

Messrs. Peter M'Laurin.
Isaac Kirkwood.
Duncan Ferguson.
James Craig.
Mr. Kirkwood, *Convener.*

Three a quorum.

Statutory and Special Meetings of the Parochial Board are held in February and August, for revising and adjusting the Roll of Poor; in January, for appointing Committees and electing Chairman; and in June for imposing Assessment.

List of Officials.

OUT-DOOR DEPARTMENT—OFFICE, 6 GAUZE STREET.

Inspector—J. M. Campbell.
Assistant-Inspector—Finlay Kerr.
Clerk—Robert M'Hutchison.
Collector—W. L. Cowden.
Assistant—Daniel Gardner.
Office Boy—John Lang.

IN-DOOR DEPARTMENT—POORHOUSE AND ASYLUM.

Governor—John Calder.
Matron—Mrs. Janet Gray.
Governor's Clerk—Andrew Hopkins.
Laundress—Elizabeth Clugston.
Cook—Margaret Smith.
Chaplain and Teacher—Robert Risk.
Hospital Nurse—Elizabeth Johnston.
Gardener—John Gardiner.
Baker and Precentor—George Orr.
Shoemaker—Allan M'Donald.
Jobbing Tradesman—Robert Adam.

ASYLUM ATTENDANTS.

Head Male Attendant—George Ferguson.
Ordinary Attendants—John Clark and John Fullar.
Head Female Attendant—Janet Currie.
Ordinary Attendants—Margaret Murray, Isabella Weir, and Isabella Melville.
House Surgeon—Dr Graham, 3 Garthland place.
Substitute—Dr. Hunter, 31 St. James street.
Porter—George Work.
Auditor—William Robb, Union Bank.

Medical Staff.

James Hutchison, Surgeon, 23 Causeyside, visits all south of Stevenson street and Espedair, and west of Castle street, including Inkermann. *Substitute*—Dr. Whitehead, 2 New Smithhills.

James T. Donald, M.D., M.R.C.S.E., 5 Gauze street, visits north of Stevenson street, east of Castle street, and Newtown. *Substitute*—Dr. Tomlins.

Out-Door Paupers resident within Paisley are supplied with Medicines at the Shop of R. T. M'Cowan & Co., 8 High street.

James Wilson, M.D., Surgeon, 66 High street, Johnstone, has the Johnstone portion of the Parish, including Elderslie, and supplies Medicines to Paupers there. *Substitute*—Dr. Herbertson

Robert Corbett, M.D., Barrhead, has that portion of the Parish under his charge, including Hurlet and Nitshill, and supplies Medicines to Paupers resident therein. *Substitute*—Dr. Robert Corbett, jun., Barrhead.

Registrar (Barrhead and Levern District)—Alexander Watson, Main street, Barrhead.
Registrar (Johnstone and Elderslie District)—W. G. Fleming, 12 Walkinshaw street, Johnstone.
Sanitary Inspector (Abbey Local Authority)—Thomas Donald, 43 Lady lane, Paisley.
Superintendent (Abbey Cemetery, Thorn)—James Park.
Clerk (Abbey Cemetery, Thorn)—J. M. Campbell, 6 Gauze street, Paisley.

Justices of the Peace.

PAISLEY DISTRICT.

Abercrombie, William, banker.
Bell, William, Renfrew.
Brown, Hugh, Egypt Park.
Brown, John, Carriagehill Works.
Brown, Robt., Underwood Park.
Cattanach, Alex., Auchentorlie.
Clark, James, Chapel.
Clark, John, Gateside.
Clark, Stewart, Kilnside.
Coats, James, New York.
Coats, Sir Peter, of Auchendrane, Ayr.
Coats, Thomas Glen, of Ferguslie Park.
Craig, Archibald, Gateside.
Hamilton, George, of Blackland.
Holms, Archibald C., of Sandyford.
Macfarlane, Hugh, banker.
MacKean, William, Garthland Place.
MacKean, James Anderson, Calside.
M'Gown, John, banker.
M'Farlane, Graham, Beltrees.
Malloch, John, The Glen, Elderslie.
Polson, John, of Thornly.
Polson, Wm., starch manufacturer.
Renshaw, C. B., Glenpatrick.
Richardson, G. W., of Ralston.
Russell, William, Stanely place.
Veitch, George Seton, banker.
Wotherspoon, Wm., Maxwellton.

The Sheriff-Depute and Sheriff-Substitutes of Renfrewshire, and the Provost and Magistrates of Paisley, for the time being.

SCHOOL BOARD.

Members for Triennial Period 1885-8.
Mr. Thos. Glen Coats, *Chairman.*

Mr. John A. Brown.
Rev. Canon Chisholm.
Mr. James Clark.
Provost Cochran.
Rev. Thomas Gentles, M.A.
Rev. A. Henderson, LL.D.
Mr. John M'Gown.
Mr. Thomas James Melvin.

OFFICIALS.

Clerk—Mr. Thomas MacRobert. *Treasurer*—Mr. John Anderson.
Inspecting Officer—Mr. James H. Taylor.

The ordinary meetings of the Board are held on the second Wednesday of each month, and the Standing Committees hold their ordinary meetings on the Monday previous.

STANDING COMMITTEES OF THE BOARD.

Board in Committee—All the Members of the Board. Mr. T. Glen Coats, *Convener.*
Education—All the Members of the Board. Ex-Provost Clark, *Convener.*
School Attendance—All the Members of the Board. Rev. A. Henderson, LL.D., *Convener.*
Finance—All the Members of the Board. Mr. John M'Gown, *Convener.*
Property—All the Members of the Board. Mr. Melvin, *Convener.*
Grammar School and Academy—All the Members of the Board. Rev. Thomas Gentles, M.A., *Convener*
Science and Art Evening Classes—All the Members of the Board. Mr. Brown, *Convener.*
Religious Instruction—Mr. Clark, Rev. Thomas Gentles, M.A., Mr. John M'Gown, Rev. Andrew Henderson, LL.D. (*Convener*).

The Industrial and Domestic Economy Departments of the Schools are supervised and reported on by Mrs. Arthur, assisted by Miss Dunn, Mrs. Flett, and Mrs. Millar.

PUBLIC SCHOOLS AND TEACHERS.

SCHOOLS UNDER THE PAISLEY SCHOOL BOARD.

Grammar School and Academy.

TEACHERS.

Rector—Mr. James Stirling, M.A.
Classical Department—*Head Master*—The Rector. *Junior Master*—Mr. William Taylor, M.A., C.M.
English Department—*Head Master*—The Rector. *Junior Master*—Mr. William Taylor, M.A.
Assistants—Mr. James Love, Mr. Duncan P. Gilmour.
Initiatory Mistress—Miss Mary G. Weir, C.T. *Assistants*—Misses Annie S. Gray and Maggie Hart.
Mathematical Department—*Head Master*—Mr. John Hardie, M.A. *Assistants*—Mr. William Dock. M.A., and Mr. John M. Tennant.
Modern Languages Deparment—Mr. Georges Emile Barbier.
Writing—Mr. John M. Tennant.
Science—Mr. John Hardie, M A.
Industrial Department—Miss Mary G. Weir. *Assistants*—Misses Annie S. Gray and Maggie Hart.
Singing—Mr. Duncan P. Gilmour.
Drawing and Painting—Mr. Charles Hayes, Elocution—Mr. Thomas Harrower.
Janitor, Drill Instructor, and Teacher of Gymnastics, &c.—Sergeant John Thomson.

PUBLIC ELEMENTARY SCHOOLS.

1.—Ferguslie Public School.

Opened 4th September, 1882.
Head Master—Mr. John Taylor, M.A., C.T., Calside Villa.
Senior Department—*Master*—Mr. John Taylor, M.A., C.T. *First Assistant*—Mr. Alexander Rodger, M.A., C.T. *Second Assistant*—Mr. Henry Glassford, C.T.
Junior Department—*Master*—James Robb Taylor, C.T. *Assistant*—Miss Maria Ritchie, C.T.
Initiatory Department—*Mistress*—Miss Maggie Irvine, C.T. *Assistant*—Miss Janet Allison, C.T.
Industrial Department—*Mistress*—Miss Janet Biggar, C.T.
Drawing—Senior Department—*Master*—Mr. Henry Glassford, C.T.D. Junior Department—*Master*—Mr. James Robb Taylor, C.T.D.
Janitor, Drill Instructor, and Teacher of Gymnastics, &c.—Sergt. John Kennedy, Ferguslie School.

2.—North Public School.

Opened 4th September, 1876.
Head Master—Mr. William Stewart,
Senior Department—*Master*—Mr. Wm. Stewart. *First Assistant*—Mr. Jas. A. Rankin, C.T.
Second Assistant—Mr. Alex. Harper.
Junior Department—*Master*—Mr. Alex. Macphee, F.E.I.S. *Assistant*—Miss Jessie Wylie, C.T., and Assistants.
Initiatory Department—*Mistress*—Miss Annie A. Robertson, C.T. *Assistant*—Miss Margaret Wilson, and Assistants.
Industrial Department—Miss Mary J. S. Weir.
Janitor—Sergeant William Blackie.

3.—South Public School.

Head Master—Mr. William Brownridge, C.T., F.E.I.S.
Senior Department—*Master*—Mr. William Brownridge, C.T., F.E.I.S. *First Assistant*—Mr. John Pollock, C.T., and Assistants. *Second Assistant*—Mr. Alexander Andrew, M.A., C.T.
Junior Department—*Master*—Mr. Geo. Beveridge, C.T. *Assistant*—Miss Jane Calderwood, C.T., and Assistants.
Mission Hall—*Mistress*—Miss M'Nair. *Assistant*—Miss M'Callum.
Initiatory Department—*Mistress*—Miss Anna S. Biggar, C.T. *Assistant*—Miss Jane Gemmel, and Assistants.
Industrial Department—*Mistress*—Miss Elizabeth Scott, C.T.
Drawing—Senior Department—*Master*—Mr. John Pollock, C.T. Junior Department—*Master*—Mr. George Beveridge.
Janitor, Drill Instructor, and Teacher of Gymnastics, &c.—

4.—East Public School.

Head Master—Mr. Alex. Tagg, C T., F.E.I.S., 3 Greenlaw terrace.
Senior Department—*Master*—Mr. Alex. Tagg, C.T., F.E.I.S. *First Assistant*—Mr. William Taylor, C.T., 43 George street. *Second Assistant*—Dewar Robb, 11 Barclay street.
Junior Department—*Master*—Mr. Hugh A. Tulloch, C.T., 29 High street. *Assistants*—Miss Joan Mathieson, 23 Oakshaw street; Miss Mary A. Graham, 34 New Sneddon; Miss Agnes Neilson, 3 Royal terrace.
Initiatory Department—*Head Mistress*—Evelyn F. Mackenzie, 2 Florentine place, Hillhead, Glasgow. *Assistant*—Miss Julia M'Andrew, C.T., 34 New Sneddon.
Industrial Department—*Mistress*—Miss Mary Waterston, C.T.
Janitor, Drill Instructor, and Teacher of Gymnastics, &c.—Sergeant Peter Brannan.

5.—West Public School.

Head Master—Mr. George Dick, C.T., F.E.I.S.
Senior Department—*Master*—Mr. George Dick, C.T., F.E.I.S. *First Assistant*—Mr. John Cullen, C.T. *Second Assistant*—Mr Andrew Comrie. M.A.
Junior Department—*Master*—Mr. John Noble. *Assistant*—Mary Goudie, C.T., and Assistants.
Initiatory Department—*Mistress*—Miss Janet Smith, C.T. *Assistant*—Agnes H. More, C.T., and Assistants.
Industrial Department—*Mistress*—Miss Mary Janet Dickie, C.T.
Drawing—Senior Department—*Master*—Mr. Andw. Comrie, M.A. Junior Department—*Master*—Mr. John Noble.
Janitor, Drill Instructor, and Teacher of Gymnastics, &c.—Sergeant John Hill.

6.—George Street Central Public School.

Master—Mr. Archibald Fairlie, C.T., Meikleriggs. *Infant Mistress*—Miss Flora C. Weir.
First Assistant—Miss Annie Ross, C.T. *Second Assistant*—Mr. George Graham.
Third Assistant—Miss Mary Ross. *Janitor*—Mr. John Peden.

7.—Stevenson Street Public School.

Senior Department—*Master*—Mr. Robert Ferguson, C.T. *First Assistant*—Miss Eliza Thompson.
Second Assistant—Miss Agnes Waterstone, C.T. *Pupil Teacher*—Mr. Wm. Campbell.
Junior Department—*Mistress*—Miss Mary Allan, C.T. *Assistant*—Miss Annie Harley.
Pupil Teachers—Misses Bessie Cunningham and Jessie Cunningham. *Janitor*—Mr. Robt. Clark.

8.—Carbrook Street Public School.

Master—Mr. John Coutts Niven, M.A., C.T., 22 Wellmeadow.
Mistress—Miss Jessie Waterston, C.T. *Assistant*—Miss Flora Menzies, ex-P.T.
Drawing—Miss M. G. Todd, C.T. *Janitor*—Mr. James Mackie.

9.—Stow Public School.

Mistress—Miss Jane Dalziel, C.T. *Assistant*—Miss Jane Reid, C.T.
Janitor—Robert Clark.

10.—Graham Educational (Half-Time) Public School.

Master—Mr. Hugh A. Brown, C.M. *Principal Assistant*—Miss Mary M. Neilson, C.M.
Assistants—Misses Jeanie Currie and Mary A. Girdwood.
Pupil Teacher—Miss Jenny A. Leishman. *Monitor*—Mr. John Cochran.
Janitress—Mrs. Ganson.

11.—Mossvale Public School.

Master—Mr. George H. Cockburn, C.T., 8 Buchanan terrace.
Assistants—Miss Isabella Reid, C.T., 2 Royal terrace, Glasgow road, and Mr. James Marshall, 22 Caledonia street.
Janitoress—Mrs. ————

12.—Thread Street (Half-Time) Public School.

Head Master—John Mackay, C.T., 11 Abbey street.
Assistant—Jane Gardner, ex-P.T., 84 High street.

13.—Marshall's Lane Public School.

Head Master—Mr. James Brown, C.M. *Assistants*—Miss Taylor and Miss Alexander.
Janitor—Mr. Little.

14.—Martyrs' Public School.

Head Mistress—Miss Morton, C.M., 6 Buchanan terrace.
Assistants—Miss Elder, C.M., Fountain Gardens, and Miss Anderson, C.M., 59 Causeyside.

Ferguslie (Half-Time) School.

Chairman of Managers—Peter Coats, jun., Esq.
Managers—Thomas Glen Coats, Esq. William Brownlie, Esq. William Chalmers, Esq. Mr. James Adam, accountant, Ferguslie Thread Works.
Mistress—Miss Mary Anderson, C.T. *Assistants*—Misses Agnes L. Beveridge, C.T., Mary Kyle, C.T., and Millicent M. Mackenzie, C.T.
Janitor—Mr. James Christie, 27 Ferguslie.

Lawn Street Public School, 11 Lawn Street.

Instituted 1835.
Mistress—Miss J. S. Airlie, C.T. *Assistants*—Miss J. S. Arnott, C.T., 5 Broomlands; Miss J. Dick; Miss Helen M'Arthur.

St. Mary's Roman Catholic School, 21 Queen Street.

Head Master—Mr. J. Easson. *Assistants*—Misses Cairney, M'Lafferty, Brennan, and M'Kenna. *Janitress*—Mrs. Carruth, 10 Queen Street.

St. Mirren's Roman Catholic School, 18 School Wynd.

Master—Mr. William Alty, C.T. *Assistants*—Miss Wynne, C.T., and Messrs. T. Maley, C.T., and T. Ryan.
Janitor—Mr. N. Collins.

St. Catherine's Roman Catholic School, 10 Stow Street.

Head Teacher—Miss Jessie M'Donald, C.T. *Infant Mistress*—Miss Keenan.
Assistants—Misses M'Ewen, Clinton, C.T., and Walls.
Pupil Teachers—Misses M'Ewen, Mailey, and Tohil. *Janitress*—Mrs. M'Laughlin.

Hutcheson Charity School, Orr Square.

Instituted (built) 1821.
Directors—The Provost, Bailies, and Treasurer of the Burgh; One Member of each of the three Kirk Sessions of the Town Parishes; The President of the Merchants' Society; The Box Master of the Old Weavers' Society, and the Chairman of the Paisley Parochial Board.
Teacher—Mr. James M'Gaw.

JOHN NEILSON ENDOWMENT EDUCATIONAL INSTITUTION.

Opened 2nd April, 1852.
Directors—Sheriff Cowan, Mr. Robert Kerr, Mr. Thomas Hodge, Mr. Francis Martin, Mr. John A. Brown.
Secretary and Treasurer—James Gardner, Writer, 3 County Place.

First Department—Miss Neil and Assistants.
Second Department—Miss Rennie and Assistants.
Third Department—Mr. David Hamilton, *Master;* and Mr. John Jackson, and Assistants.
Fourth Department—Mr. Alex. Murdoch, F.E.I.S., *Master;* Mr. Wm. Gillan, and Assistants.
Fifth Department—Mr. John G. Thomson, *Master;* Mr. John Woodrow, jun., and Assistants.
Classical and Mathematical Department—Mr. Robert Young, A.M., *Master*, and Assistants.
French and German—Herr Sonntag.
Sewing, Knitting, and Domestic Economy—Misses Macdonald and Macausland.
Drawing—Mr. C. Hayes.
Janitor and Teacher of Gymnastics—Mr. William Taylor—house, Neilson Lodge.

Miss Kibble's Reformatory Institution, Greenock Road.

Opened 1st August, 1859.
Chairman — Sheriff Cowan.
Trustees and Managers—The Sheriff of Renfrewshire; The Sheriff-Substitute at Paisley; The Provost of Paisley; The Minister of the First Charge of the Abbey Parish of Paisley; The Minister of the High Church Parish of Paisley; all for the time being. And Messrs. William Abercrombie, Francis Martin, James Clark, and Thos. Rowat,
Joint Secretaries and Treasurers—Alexander Mackenzie and J. M. Lochhead.
Governor—John Grant. *Matron*—Mrs. Grant.

Government School of Design, Gilmour Street.

President—Robert Brown. *Vice-President*—Thomas Glen Coats.
Treasurer—William Abercrombie.
Ordinary Directors—Provost Cochran, Treasurer M'Gown, Messrs. Stewart Clark, Archibald Craig, John Ronald, Hugh H. Smiley, Archibald Coats, John Walker, James Caldwell, Robert Smith, Matthew Hodgart, and David Wilson.
Masters — Messrs. Charles Hayes and William Shedden.
Honorary Secretaries—Messrs. Young and Martin.

MASONIC LODGES.

Renfrewshire East Provincial Grand Lodge.

Sir Arch. C. Campbell, Bart., M.P., Blythswood House, Renfrew, *P.G.M. and Grand Master Mason of Scotland.* Ja. Caldwell, *D.M.* Robert Nisbet, 592, *Past S.M.*
George Fisher, 129, *P.S.M.* Z. H. Heys, 307, *S.M.* H. E. Gordon, 617, *S.W.*
James Drewette, 4 County Place, *Secretary.*
Alex. Macpherson, 129, *Treasurer.* M. Jamison, 129, *Senior Deacon.*
Samuel Carlton, 592, *Junior Deacon.* Robert Campbell, 242, *Architect.*
Wm. Beattie, 458, *Bible Bearer.* William Boyd, 242, *Sword Bearer.*
Robert M'Millan, 307, *Director of Music.* Robert M'Gibbon, 426, *Jeweller.*
Thomas M'Kechnie, 512, *Director of Ceremonies.* Robert Heys, 307, *Marshal.*
John Simpson, 347, *Assistant-Marshal.* William M'Kie, 592, *Standard Bearer.*
John Woodrow, 370, *Senior Steward.* James Stevenson, 617, *Junior Steward.*
Wm. Marshall, 153, *Inner Guard.* William Alexander, 129, *Tyler.*
James Drewette, *Convener.*

St. Mirrin Lodge, No. 129.

Instituted 1749.
James Jack, R.W.M., Glencairn, Blackhall. John Caldwell, I.P.M. James Cunningham, D.M.
Robt. Clews, S.M James Adams, S.W. James B. Smith, J.W.
Robt. C. Kilgour, Secretary, 11 Cochran street.
David C. Macfee, Treasurer. Wm. Blackley, S.D. Martin Walker, J.D. Wm. Robin, Architect.
Gavin Cleghorn, Jeweller. J. A. Barnett, B.B. Alex. Provan, Director of Music.
John Mair, S.S.B. John Bryce, J.S.B. John M'Neill, S.S. John Mitchell, J.S.
Wm. Craig, I.G. Wm. Alexander, Tyler.
Place of Meeting—Masonic Hall, 95 High street.
Regular meetings of the Lodge are held on the first and third Mondays of the Winter months, and on the first Monday of May, June, July, and August, at 7.30 p.m.

Royal Arch Chapter, No. 112.

George Fisher, M.E.P.Z. Alex. Macpherson, M.E.P.P.Z. James Tannahill, M.E.P.H.
James Strachan, M.E.P.J.
Archd. M'Arthur, E.S.E. Hugh Allison, E.S.N. James Jack, Treasurer.
John Crawford, 1st Sojourner. Daniel Bell, 2nd Sojourner. Donald M'Lean, 3rd Sojourner.
Alexander Morrison, Steward. Wm. Alexander, Janitor.
Meets on the second Thursday of each month, except June, July, and August, in the Masonic Hall, High street, at 8 p.m.

Renfrew County Kilwinning Lodge, No. 370.

Wm. Glover, R.W.M. John Johnstone, I.P.M. James Anderson, D.M. James Baker, S.M.
James Graham, S.W. John Paton, Jun., J.W. John Ferguson, Treasurer.
John B. Smith, Secretary. Dr. Murdoch M'Kenzie, Chaplain. Norman Ferguson, Architect.
John Laing, S.D. John Woodrow, J.D. Andrew Ferguson, Standard Bearer.
William Bain, Bible Bearer. Duncan M'Callum, Director of Music. Robert King, Jeweller.
John Drew and John Richmond, Stewards. Livingston Chalmers, Inner Guard.
George M'Coul, Tyler.
Meets in Masonic Hall, Paisley, on the first and third Thursday evening of each Month, excepting June, July, and August, when only on the first Thursday.

ANCIENT ORDER OF FORESTERS.

Court St. John, No. 5222, A.O.F.

Gabriel Watson, C.R. Walter Towers, S.C.R.
James Service and James Forsyth, Woodwards. Thomas Ritchie and Hugh Fraser, Beadles.
Robert Brown, 4 Colinslie place, Treasurer. R. M. Inglis, Moss-side place, Secretary.
Thomas Muir, Hugh Harper, and James Thomson, Trustees.
John Holms, M.D., and Dr. Watt, Court Surgeons.
Election of Office-bearers in June and December.

Paisley District Ancient Order of Foresters.

James Gibson, D.C.R. Robert Clark, D.S.C.R. James Wylie, D.T.
R. M. Inglis, D.S., Moss-side place.

Court King George, No. 5763.

Alexander Eccles, C.R. Michael Boyce. S.C.R.
John Scott, 6 Mossvale street, Treasurer. Charles O'Neil, 27 Storie street, Secretary.
Joseph Develin and John M'Skyming, Woodwards.
Patrick M'Barron and John Black, Beadles.
John Holms, M.D., Court Surgeon.
John M'Gown, James Clark, and John Gildowie, Trustees.
Meets every alternate Tuesday in the Wilson Hall, 40 High street.
Election of Office-bearers in May and November.

Loyal Order of Ancient Shepherds, A.U.

HEATHER BELL LODGE, No. 1533.
James Rodger, W.M. John Barr, D.M.
Secretary—John Graham, 105 Causeyside. *Treasurer*—Hugh M'Kenzie.
Lodge Surgeon—David Gardner, M.B.C M.
Meets in Temperance Hall, 5 Storie street, every alternate Monday, at 8 p.m.
Election of Office-bearers last meetings in June and December.

ODDFELLOWS.

Alexander Wilson Lodge of Oddfellows, M.U., No. 2480.

Instituted 16th October, 1840.
Registered under the New Act, 23rd Sept., 1878.
James S. Bogie, G.M. James Edgar, N.G. James Jamieson, V.G. Robert Hogg, E.S.
John Fleming, Warden. John C. Russell, Tyler.
John Pollock, J. Smith, James Duncan, Robert Kerr, Supporters.
James Hutchison, Surgeon. Wm. Allan, Officer and Lecture Master.
Thomas Whiteford, Degree Master. Wm. Young, Treasurer, 15 Broomlands.
James A. Lyle, James Hutchison, and Hugh Dykes, Trustees.
William Walsh, Secretary, 2 Orr Street.
Meets every alternate Tuesday at Eight o'Clock p.m., in the Oddfellows' Hall, 43 New street.
John Carswell, District C.S. John Arthur, District Treasurer.
James Boyland, District G.M.
Secretaryship and Treasurership are permanent, other Office-bearers re-elected half-yearly, in June and December.

Caledonian Railway.

Chairman—J. C. Bolton.
General Manager—James Thompson.
General Goods Manager—Archibald Hillhouse.
Secretary—Archibald Gibson.
Goods Supt. at Paisley—William Caldwell.
Stationmaster—Stewart M'Cowatt.
Carting Agents—Caledonian Co.—P. Blair.
Traffic Agent—Peter Galloway.
Goods and Mineral Agent—William Noble.

Glasgow and Paisley Joint Lines.

COUNTY PLACE.
Manager and Secretary—James Hay.
Goods Superintendent—William Caldwell.
Stationmaster—Stewart M'Cowatt.
Carting Agents—R. Grierson & Co.

Paisley and Renfrew Railway.

Trains run between Paisley and Renfrew about every two hours.
Station—Renfrew Road.
Stationmaster—George Woodburn.

Abercorn Station.

Goods Agent—George Woodburn.

Glasgow and South-Western Railway.

General Manager and Secretary—John Morton.
Goods Manager—R. M. Sharp.
Goods Supt. at Greenlaw Station, Paisley—William Caldwell.
Stationmaster—Stewart M'Cowatt.
Carting Agents—G. & S.-W. Railway Co.

Canal Line.

Superintendent of the Line—Jno. Mathieson.
Engineer—James Adam, C.E.
Goods Agent—William Auchterlonie.
Passenger Agent—George Hay.
Carting Agents—G. & S.-W. Railway Co.

North British Railway.

Chairman—Marquis of Tweedale.
General Manager—John Walker.
General Goods Manager—D. M'Dougall.
Secretary—G. B. Willand.
Goods Supt. at Paisley—William Chisholm.
Carting Agents—Cowan and Co., Canal Station and County Square.

GOOD TEMPLAR LODGES.

MIDDLE WARD OF RENFREWSHIRE DISTRICT LODGE. No. 50.
D.D.G.W.C.T.—Peter Fulton, 9 Carriagehill. D.S.—Thomas Pattison, 15 Sandholes.
D.S.J.T.—D. Christie, 5 Lonend.

GLENIFFER LODGE, No. 14.
Meets every Thursday evening at 5 Storie street.
Lodge Deputy—Alex. Maxwell, 39 Canal street.

STANLEY LODGE, No. 26.
Meets every Thursday evening in the Wilson Hall, 40 High street.
Lodge Deputy—J. Giffen, 4 Abbey terrace.

JOHN DUNLOP LODGE, No. 28.
Meets every Tuesday evening in the Good Templar Hall (West Hall).
Lodge Deputy—Archd. Bennie, 30 George street.

ROBERT TANNAHILL LODGE, No. 38.
Meets every Thursday evening in the Good Templar Hall (West Hall).
Lodge Deputy—Robert Cochran, 7 West brae.

GLENKILLOCH LODGE, No. 53.
Meets every Tuesday evening at 5 Storie street.
Lodge Deputy—John Erskine, 4 West Campbell street.

NEWTON WOOD LODGE, No. 224.
Meets every Tuesday evening in the Tannahill Hall.
Lodge Deputy—John Kelly, 9 Victoria street.

FOUNTAIN GARDEN LODGE, No. 444.
Meets every Monday evening in Wilson Hall, 40 High street.
Lodge Deputy—John Young, 30 Orchard street.

WILLIAMSBURGH ANCHOR OF HOPE LODGE, No. 734.
Meets every Thursday evening in Dickson's School, Williamsburgh.
Lodge Deputy—William M'Kechnie, 7 Abbey street.

MOSSVALE LODGE, No. 831.
Meets every Monday evening in the Lesser Good Templar Hall.
Lodge Deputy—William Small, Causeyside.

CHRISTOPHER NORTH LODGE, No. 875.
Meets every Wednesday evening in the Good Templar Hall (Terrace Hall).
Lodge Deputy—William M'Fadyen, 29 Storie street.

BRANCH OF HOPE LODGE, No. 884.
Meets every Thursday evening in the Stow street School.
Lodge Deputy—Arthur Baird, 10 Great Hamilton street.

THE GLEN LODGE, No. 889.

Meets every Wednesday evening in the Free South Mission Hall, Charleston.
Lodge Deputy—Charles Bell, 7 Lawn street.

WALLNEUK LODGE, No. 928.

Meets every Tuesday evening in the Lesser Good Templar Hall.
Lodge Deputy—David Leishman, 15 Incle street.

DEGREE TEMPLE.

In Terrace Good Templar Hall, on every alternate Friday.
Temple Deputy—W. F. Giffen, 8 Shuttle street.

Paisley Water Company.

Chairman—A. C. Holms, of Sandyford. *Deputy-Chairman*—Archd. Craig.

DIRECTORS.

Messrs. Archd. Craig.
Geo. B. Hoggan.

Messrs. Archd. C. Holms.
John M'Gown.

Mr. J. M. Symington.

Treasurer—William Abercrombie. *Secretary*—David C. Bell.

Paisley Cemetery Company (Limited).

Instituted 1845.

BOARD OF MANAGEMENT.

John Fullerton, *Governor.*

DIRECTORS.

Messrs. John M'Gown.
George Hart.
D. S. Semple.
William Abercrombie.

Messrs. Thomas Rowat.
Archibald Craig.
James Caldwell.
George Masson.

Messrs. William M'Kechnie
James Gardner.
Joseph Fulton.

Young & Martin, *Secretaries and Treasurers.* John Murray, *Superintendent.*

The Paisley Tramways Company (Limited).

DIRECTORS.

Chairman—John M'Gown, Esq., banker, Paisley.

James Donald, Esq., Abbey Works, Paisley.
Alexander Spiers, Esq., coal merchant, Paisley.
Thomas Miller, Esq., ironfounder, Edinburgh.

Treasurer—James Ross, Esq., Commercial Bank, Limited, Paisley.
Auditor—A. B. M'Gown, Esq., accountant, Paisley.
Secretary—Alexander MacKenzie, Esq., writer, 7 Gilmour Street, Paisley.
Solicitors—M'Innes, MacKenzie, & Lochhead, Paisley.
Bankers—The Commercial Bank of Scotland Limited.
Manager—Thomas Burnett, 3 Incle Street, Paisley.
Registered Office of the Company—7 Gilmour Street, Paisley.
Traffic Office and Stables—Incle Street, Paisley.

Cars run to and from East-End to West-End, from 8.30 a.m. to 10.30 p.m.; Saturdays to 11.30 p.m., every 15 minutes up till 2 p.m; from 3 o'clock, every 7 minutes from Cross to West End, and every 12 minutes from Cross to East End.

Paisley Coffee Room Buildings.

COMMITTEE OF PROPRIETORS.

Convener—William Abercrombie. *Treasurer*—James Caldwell.

Secretary—James Gardner, 3 County Place.

Messrs. Thomas Rowat.
William M'Kechnie.
Francis Martin.
Wm. Abercrombie.
James Gardner.

Messrs. John Monteath.
William Reid.
James Jack.
William Rowat.
Ja. Caldwell.

Messrs. Robert M'Kechnie.
Andrew Crawford.
Matthew Hodgart.
Daniel Macfarlane.

Election of Office-Bearers on 1st of June.

HORTICULTURAL SOCIETIES.

Paisley Horticultural Society.

Honorary President—James Coats, Jun., Esq., Ferguslie.
President—James Beveridge, Gardener, Woodside.
Vice-President—Robert Thomson, Gardener, Langholm.
Treasurer—R. G. Murray, Primrose Bank, Carriagehill.
Secretary—Robert Macfee, 3 Moss street.

DIRECTORS.

Gardeners.

Messrs. Duncan Macdonald, Ferguslie.
Alexander Baird, Chapel House.
William Cameron, Ferguslie Park.
Allan Henderson, Kilnside.
Alex. Johnstone, Oakshaw head.
Duncan Keir, Sherwood.
Messrs. Henry Maxwell, Ralston.
James Maxwell, Barshaw.
Robert Millar, Netherhill.
Dougal Macdougal, Speirsfield.
John MacInnes, Maxwelton.
John MacAulay, 27 Castle street.

Nurserymen.

Messrs. James Barr, Gateflat.
William Dickson, Ladyburn.
Messrs. Alex. Pattison, Greenlaw.
J. G. Paul, Crossflat.

Amateurs.

Messrs. Edward Cook, Williamsburgh.
G. M. Donald, 20 Newton street.
Wm. Gibson, 15 Lawn street.
Robert Greenlees, Park place.
Messrs. Allan Kerr, 1 Ralston ter., Seedhill rd.
D. Macqueen, 1 Blackhall.
A. B. Stewart, Falside.
J. H. Sellars, Cochran street.

Office-bearers elected last Wednesday of October.

Paisley and West of Scotland Horticultural Association.

Instituted—December, 1885.
OFFICE-BEARERS FOR 1887.
Honorary Patrons.

Wm. B. Barbour, Esq., M.P., Paisley.
Col Thomas Glen Coats, of Ferguslie Park.
Sir A. C. Campbell, Bart., M.P., Blythswood.
Archibald Coats, Esq. of Woodside.
James Coats, Esq., Ferguslie.
Provost Clark, Curling Hall, Largs.
James Cowan, Esq. of Ross Hall.
James Wood, Esq., of Oakshawhead House.

President—Henry Maxwell, Ralston Gardens. *Vice-Presidents*—James Beveridge, Woodside Gardens; and Wm. Moir, Rosshall Gardens.
Secretary—James Morgan, Seedsman, 3 Moss street. *Assistant Secretary*—Wm. Dickson, jun., Ladyburn Nursery. *Treasurer*—Alex. Johnstone, Oakshawhead House Gardens.

Committee.

Alexander Carnochan, Walkinshaw Gardens.
Duncan M'Donald, Ferguslie Gardens.
Robert Millar, Netherhill Gardens.
George Lister, Crossflat House Gardens.
Duncan Keir, Sherwood Gardens.
William Dickson, Nurseryman, Ladyburn.
James Walker, 19 Queen street.
Francis Davidson, 46 Moss street.
James Maxwell, Barshaw Gardens.
William Cameron, Ferguslie Park Gardens.
Daniel Wright, Nethercommon House Gardens.
John Campbell, Thornhill House Gardens.
Thomas Clow, Brabloch Gardens.
John Pattison, Florist, Greenlaw.
John M'Innes, Maxwellton House Gardens.
Robert Thomson, Langholm Gardens.
Robert Macfee, Seedsman, 3 Moss street.
John G. Paul, Nurseryman, Crossflat.

Paisley Florists' Society.

Honorary President—Colonel Coats, Ferguslie Park.
President—Mr. James Maxwell, Barshaw. *Vice-President*—Mr. William Robin.
Treasurer—Mr. Duncan Keir, Sherwood. *Secretary*—Mr. John Pattison, Greenlaw Nursery.

Committee.

Messrs. John Erskine.
Alex. Johnstone.
John M'Aulay.
Hector Brown.
Wm. Caldwell.
Messrs. John M'Geachan.
Robert Thomson.
Wm. Cameron.
Robt. Miller.
Henry Maxwell.
Jas. Beveridge.
Messrs. Duncan M'Donald.
Robt. Greenlees.
Dougal M'Dougal.
A. M. Whiteford.
James Hunter.

Paisley West End Amateur Florists' Society.

Honorary President—F. W. Wotherspoon, Esq., Maxwellton.
President—James Dunsmore, Glenfield Cottage. *Vice-President*—Matthew Dunsmore.
Treasurer—John Wallace. *Joint-Secretaries*—John Campbell, jun., Lexwell, Chain road, and Thomas Lyall, 9 West Campbell street.

Committee.

Messrs. John Young.
James Buchanan.
J. P. Young.
A. Stewart.
G. M. Donald.

Messrs. Robert White.
Walter Wilson.
John Wallace.
William Brown.
J. Williamson.

Messrs. M. Dunsmore.
William Brough.
J. Campbell.
John M'Lauchlan.

CO-OPERATIVE AND FRIENDLY SOCIETIES.

Provident Co-Operative Society (Limited).

Established 1860.

President—John Gemmell, 7 Abbey Terrace.
Vice-President—Robert Dunlop, 140 George street.
Secretary—Thomas Service, 7 Sir Michael street.
Treasurer—John Paton, 54 Storie street.
Eleven Members of Committee.
Registered Office—140 George street.
Book-keeper—John Lauchlan—house, 13 Argyle street.

Grocery and Provision Departments—
Central Store—139 George street—Charles O'Neil, salesman.

Branches—
No. 1.—168 George street—Robert Clark, salesman
No. 2.—68 Love street—Alexander Smith, salesman
No. 3.—54 Broomlands—Robert Whyte, salesman.
No. 4.—20 Lawn street—James Hamilton, salesman.
No. 5.—Cleopatra Buildings, Springbank road—Robert M'Lachlan, salesman
No. 6.—24 Underwood road—Christopher Hodgson, salesman.
Reserve Store—139 George street—John Davidson, storeman.
Steam Bakery—140 George street—Alex. M'Gilvary, manager.

Fleshing Departments—Robert Wylie, manager.
Central.—138 George street—Robert Shanks, salesman.
No. 1.—168 George street—Thomas Murray, salesman.
No. 2.—7 Love street—Wm. Hamilton, salesman.
No. 3.—23 Broomlands—Archd. Rose, salesman.
No. 4.—7 Lawn street—John Barton, salesman.
Jewellery and Hardware—8 Causeyside—Miss Fulton, saleswoman.
Boot and Shoe Shop—8 Causeyside—Miss Jeffrey, saleswoman.
Bread Shop—139 George street—Miss Hannan, saleswoman.

Three or four members retire from the Committee each quarter, after having served for twelve months, but are eligible for re-election.

Co-Operative Manufacturing Society (Limited).

President—Alexander Hutchison, 33 Great Hamilton street. *Treasurer*—John Holmes, 3 Barclay street. *Secretary*—Alex. M'Naught, 27 Storie street.
Term of Office, Eighteen Months—elected alternately.
Office, 114 Causeyside.

Equitable Co-Operative Society (Limited), 37 and 38 Great Hamilton Street.

Instituted, 1858. Registered, 14th April, 1863.

President—William Baird, Glenview. *Secretary*—Wm. Ritchie, 2 Richmond place.
Treasurer—Wm. Walsh, 2 Orr street. Nine Members of Committee.

Central Store—38 Great Hamilton street,—Adam Muir, salesman.
Bakery—37 Great Hamilton street,—William Robertson, manager.
Butcher's Shop—38 Great Hamilton street,—William Barton, salesman.
Bread Shop—37 Great Hamilton street,—Miss Tarburn, saleswoman.
Boot and Shoe Shop, 37 Great Hamilton street—Wm. Hall, salesman.
2 Bute place,—Walter Paul, salesman.
13 Carriagehill,—William Craig, salesman.

Livingstone Co-Operative Building Society.

President—Robert Turner. *Treasurer*—John Lauchlan, 13 Argyle street.
Secretary—Robert Thomson, 9 Sandholes.
Six of Committee. Offices, 139 George street.

Scotch Girls' Friendly Society.

Paisley Branch—3 Forbes place.

Hon. President—The Lady Gertrude Cochrane, Hawkhead
President—Mrs. Coats, Woodside. *Vice-Presidents*—Mrs. Arthur, Barshaw; Mrs. Clark, Kilnside.
Lodge Superintendent—Mrs. Gentles, Abbey Manse *Hon. Secretary*—Miss Dunn, Woodend
Treasurer—Miss Reid, 2 Garthland place
Matron—Margaret W. Aird

Evergreen Equitable Friendly Society.

Instituted 1833.

President—Robert King, 22 High street. *Vice-President*—John Cullen, 146 George street.
Treasurer—Robert O'May, 12 Wardrop street.
Disburser, 1st Section, ...Robert M'Intyre, 60 George street.
Disburser, 2nd Section, ...James Robertson, 36 St. James street.
Presses, 1st Section, ...John Gilchrist, 3 Back Sneddon street.
Presses, 2nd Section, ...Robert Lachlan, 4 Causeyside street.
Trustees—N. G. Haran, 29 Causeyside street, and Robert Milne, 5 Stirling street.
Clerk, 1st Section, ...Joseph A. Falconer, 4 Meeting House brae.
Clerk, 2nd Section, ...Alex. Tod, 1 Buchanan Terrace.
Secretary — Matthew Hector, 25 Glen street.
Officer—William Lawrie, 44 George street.
Registered Office—25 Glen street.

Paisley Friendly Equitable Funeral Society.

Registered Office—18 Lawn street.

President—Michael Storrie, 6 North street.
Treasurer—Duncan M'Nair; office, 4 Cumberland court.
Secretary—Robert Urquhart, 18 Lawn street. *Officer*—George Wallace, 38 Lady lane.
Poll Meetings held on the last Mondays of June and December.

The Scottish Life and Health Friendly Society.

Instituted 1802.

Registered Office, 111 Causeyside.
President—Robert Balderston. *Treasurer*—David Caldwell.
Secretary—James Thomson, 111 Causeyside street.
Trustees—David Caldwell, James Strachan, Thomas Muir.
Physician—Thomas Graham, M.D., 3 Garthland place.
Law Agent—D. S. Semple, Gilmour street.
Officer—Wm. Lyle, 4 Stow place.

Committee of Management—Robert Balderston, James Strachan, D. S. Semple, William Barr, John Wilson, James Aikman, James Thomson, David Caldwell, James Reid, William Sim, M. H. M'Kellar, Robert M. Inglis, John Robertson, John Jack.

This Society contracts for an allowance of 20s. per week of Bedfast Aliment, reduced to 15s. per week if permanent, and after having received £32 at the full allowance. Walking-about Aliment, 12s. per week, and if permanent reduced to 10s. after having received the sum of £32 at the full rate. It also contracts for Funeral Allowances of £5 and of £10, and Life Assurances up to £200. It has been a very successful society, and has a Surplus Capital of upwards of £3000. Applications for Membership or for Life Assurance Policies are invited. Full particulars can be had from the Secretary, James Thomson, 111 Causeyside street.

Sons of Temperance Friendly Society.

Rock of Safety Division, No. 316.

R. M'Kerracher, *W.P.* J. Connell, *Recording Secretary*, 133 George street.
J. Jeffrey, *W.F.S.* W. Reid, *W.T.* S. Allison, *W.A.* J. Clews, *W.C.*
A. Colquhoun, *W.A.C.* J. Robertson, *W.I.S.* J. Lister, *W.O.S.*
Dr. A. Richmond, *Division Surgeon.*
Meets every alternate Friday in Good Templar Hall, Terrace.

Paisley Equitable Friendly Society.

Instituted 1825.

President—John M'Lean. *Treasurer*—James Pinkerton.
Secretary—John M'Dowall, 3 Cumberland Court, Causeyside.

Presses.	*Disbursers.*	*Clerks.*
1st Section, William Campbell.	Joseph Hunter.	William Watt.
2nd „ Geo. Archibald, sen.	Simon Nixon.	John Graham.
3rd „ Allan Glen.	Andrew Erskine.	John Arthur.

Officer—Allan Carswell, 27 Maxwellton street.
Elections of Office-Bearers take place Half-Yearly, in beginning of June and December.

Paisley and Suburbs Engine-Keepers' and Firemen's Friendly Society

Registered Office—8 Shuttle street.
President—Archibald Cowan, 4 Barr street.
Treasurer—Peter M'Lean, 24 Lady lane.
Secretary—W. F. Giffen, 8 Shuttle street.

Paisley Working Men's Independent Funeral Society.

Instituted in 1858.

President—A. Cowan, 6 Barr Street. *Treasurer*—Wm. Kirkwood, 3 Russell Street.
Secretary—A. Colquhoun, 132 George street.
Registered Office: 132 George street.

ORNITHOLOGICAL ASSOCIATIONS.

Paisley Ornithological Association.

Hon. President—John Clark, Esq. of Curling Hall, Largs, and Gateside, Paisley.
President—Joseph Allison, Broomlands. *Vice-President*—George Richmond, Underwood road.
Secretary and Treasurer—J. R M'Lean, 7 Whitehaugh terrace.
Collector—James Fergus, 61 Storie street.

Committee.

Messrs. James M'Ewan.	Messrs. William Carlin.	Messrs. Thos. Stewart.
Allan Glen.	William Lang.	John Goldie.
Daniel A. M'Kay.	Hugh Walker.	Robert Corrins.
James M'Lelland.	Archd. Eaglesim.	Martin Adam.

Paisley and Renfrewshire Poultry and Pigeon Association.

Honorary President—Sir A. C. Campbell, Bart., M.P., Blythswood.
President—Francis Percy. *Vice-President and Collector*—George Archibald, sen.
Treasurer—William M'Nair, jun. *Secretary*—George Archibald, jun., 11 Argyle street.

COMMITTEE.

Poultry Section—Matthew Rough, Robert Logan, Alex. M'Lean, William Carlin.
Pigeon Section—William Lang, John Templeton, jun., Archd. Eaglesim, James Paton.
District Committee—John Stevenson, John Patrick, John M'Farlane, Neilston; Alex. Gault, Kilbarchan; James Taylor, John Gray, Johnstone; John Galbraith, Linwood; John M'Ewan, Hugh Newton, Renfrew; James Dickie, Yoker; William Scott, Inverkip.
Next Election of Office-Bearers, middle of January, 1888.
Annual Exhibition and Competition, confined to Renfrewshire, takes place in the month of November.

Paisley Choral Union.

OFFICE-BEARERS.

Choir-Master—James Barr *Vice-Choir-Master*—R. Greenlees
President—T. B. M'Lennan. *Vice-Presidents*—R. M. Paterson and George Dick.
Secretary—James Paton, jun., 92 High street. *Assist. Secretaries*—Wm. Brown and T. G. Paton.
Treasurer—David Bryce, 133 George street *Assistant Treasurer*—John C. Brown
Librarian—William Adam, jun.
Assistant Librarians—J. W. Pollock, William Peattie, and A. C. Millar.
Members of Council—John Eadie, Hugh Brown, John M'Lean, James R. Taylor, James H. Young, and D. Wilson.
Next Election of Office-bearers in or about the month of May, 1888.

Sabbath School Union.

OFFICE-BEARERS FOR 1887-88.

President—Mr. Alex. Gardiner. *Vice-Presidents*—Messrs. Archd. Fairlie and John Macalaster.
Treasurer—Mr. Alex. Lang, 33 High street.

Secretaries—Messrs. W. C. Ferguson, 109 High street, and George Muir, 100 High street.

Directors.

Messrs. John M'Dougal.
A. Craig Muir.
Allan Coats.
D. C. Pollock.
James Paterson.
Thomas Scott.

Messrs. Chas. Davidson.
J. M. Symington.
Thomas Cochran.
Wm. M'Ausland.
Hamilton Crawford.
Hugh Harper.

Messrs. John S. Allan.
James Parlane.
Thomas Muir.
T. Fulton Reid.
John Glover.
David Buchanan.

SABBATH SCHOOL SOCIETIES.

Baptist George Street.
" Storie Street.
" Victoria Place.
Congregational.
Trinity Episcopal.
" Christ's Evangelical.
Established Abbey.
" High.
" Martyrs'.
" Middle.
" North.

Established South.
" St. George's.
Evangelical Union.
Free Gaelic.
" High.
" Martyrs'.
" Middle.
" Oakshaw (R.P.).
" South.
" St. George's.

Methodist.
U.P. Abbey Close.
" Canal Street.
" George Street.
" Lylesland.
" Mossvale.
" Oakshaw Street.
" St. James'.
" Thread Street.
Country School, Blackstoun.

Election of Office-bearers takes place annually in March.

Young Men's Christian Association.

The objects of the Association are:—

The formation and maintenance of Branches meeting on Sabbath Morning for Prayer and Religious Improvement.
2nd, The Instituting of Classes for Literary and Educational purposes.
3rd, The carrying on of Mission Work.

The different Branches meet in the following places on Sabbath Mornings at Ten o'Clock:—

Abbey Close Branch, in Abbey Close U.P. Church Hall.
Free Oakshaw Branch, in Oakshaw Free Church Hall.
Free South Branch, in the Free South Church Hall.
St. George's Branch, in the Presbytery House.
Free High Branch, in the Free High Church Hall.
Canal Street Branch, in Canal Street U.P. Church Hall.
St. James' Branch, in St. James' U.P. Church Hall.
George Street U.P. Branch, in the George Street U.P. Church Hall.
Wallneuk Branch, in Wallneuk Mission Hall.
Carriagehill Branch, in Carriagehill Mission Hall.
Mossvale Branch, in Mossvale U.P. Church Hall.
Free Middle Branch, in Free Middle Church Hall.

CLASSES.—Messrs. M'Callum and Pinkerton's meets in Lesser Clark Hall at 5 p.m.
Mr. Samuel Dougall's meets in the Hall of Storie street R.P. Church at 5 p.m.
Mr. James H. Telfer's meets in Stevenson's Temperance Hotel at 5 p.m.

OFFICE-BEARERS.

Hon.-President—Stewart Clark, Esq.

Hon.-Vice-Presidents—

Ex-Provost Clark.
Sheriff Cowan.
Sir Peter Coats.
Peter Coats, jun., Esq.

J. M. M'Callum, Esq.
Francis Martin, Esq.
Wm. Pinkerton, Esq.
A. B. Carswell, Esq.

Peter Eadie, Esq.
James Hay, Esq.
Wm. Neilson, Esq.
John M'Gown, Esq.

And all Ministers of Christian denominations.

President—Thomas Kilpatrick, 4 Royal terrace.
Vice-Presidents—Robert Graham and John Kent.
Recording Secretary—Robert Risk, 8 Buchanan terrace.
Corresponding Secretary—Alex. C. Hogg, Shortroods.
Treasurer—Wm. Pollock, jun., 86 High street.

Conveners of Committee.

Lecture—James H. Telfer. *Educational*—John Barr.
Branch Extension and Visiting—Hugh Bryce. *Mission and Temperance*—Jno. Harvey.
Finance—William Pollock, jun.

	Ministers.	Precentors.
Church of Scotland. Abbey Church, Abbey close.	Thomas Gentles, M.A. (1st Charge), Abbey manse. J. B. Dalgety (2nd Charge), Whitehaugh house.	J. Barratt, organist & choirmaster, Calside villa.
Gaelic (St. Columba), Oakshaw street.	David Johnstone, Potterhill.	Thomas Gray.
High Church, Churchhill.	A. M. Lang, B.Sc., Castlehead.	James Fleming.
Martyrs' Church, Broomlands.	William Low, B.D., Martyrs' manse, Castlehead.	James Waddell.
Middle Church, Churchhill.	George Park, 2 Garthland place.	J. Roy Fraser, organist and choirmaster
North Church, Love street.	James Young, B.D., North manse, Love street.	James P. Thomson.
St. George's Church, George street.	A. Fyfe Burns, M.A., Castlehead.	Miss M. W. Thomson, organist. Joseph Bryce, choirmaster (voluntary).
South Church, Neilston street.	W. M. Metcalf, South manse, Castlehead.	James Semple.
Free Church.		
Free Gaelic Church, Shuttle street.	Alexander M'Neill, manse Calside.	Donald Gillespie (voluntary).
Free High Church, Orr square.	James B. Sturrock, M.A., 29 Oakshaw street.	Richard F. M'Gibbon.
Free Martyrs' Church 77 Broomlands.	William M'Indoe, 97 George street.	James Reddux.
Free Middle Church, School wynd.	James Rennie Caird, Calside.	Allan Craig.
Free St. George's, 36 New street.	Gavin J. Tait, M.A.. manse Blackhall.	Vacant.
Free South Church, 75 Causeyside.	John Paterson, M.A., manse Calside.	George Ritchie.
Free Oakshaw-street, 93 Oakshaw street.	George Clazy, Ecclestoun, Castlehead.	James Donald (voluntary).
U.P. Church.		
Abbey Close, 16 Abbey close.	A. Henderson, LL.D., F.R.A.S., Ashgrove, Castlehead.	John A. Brown. Daniel M. Wilson. William H. Gibson.
Canal Street, 12 Canal street.	George Clark Hutton, D.D., Mount Pleasant.	John Eadie and Jas. R. Taylor (voluntary).

[1] Clerk to the Managers — J. Ross Macgregor, Lonend cottage.
[2] Clerk to Deacons' Court — William Waters, Greenlaw terrace.

Church Officers.	Secretary or Session-Clerk.	Treasurer.	When Built.	Number of Sittings.
Jas. Adam, 11 Abbey street.	Robert Muir, 11 Lawn street.	Walter King, 4 Gilmour street.	1160	965
Neil M'Gibbon, 14 Cotton street	D. M'Quarrie, 6 Minerva place, Springbank road.	Archibald M'Innes, 7 Stevenson street.	1793	1143
Thomas Gibb, 39 New street.	J. G. Thomson, Strattonville, Meikleriggs	J. G. Thomson, Strattonville, Meikleriggs.	1754 completed	1300
James M'Ghee, 64 Broomlands.	Arch. Fairlie, Enrickdale, Meikleriggs.	James Graham, Dundaff, Crow road.	1835	850
Andrew Tannahill, 17 Wardrop street.	William Peattie, 2 Gilmour street.	James Millar, 8 Gilmour street.	1781 Ren1885	924
John M'Naughton, 23 Abbey street.	Daniel M'Allister, 7 Glen street.	William Reid, 33 Gauze street.	1834	830
James Osborne, 7 George street.	James Hay, 10 High street.	James Hay, 10 High street.	1820	1606
Alex. Weatherstone, 2 Alexandria place.	William Law, 5 Stirling street.[1]	Robert Paton, Lylesland terrace.	1836	832
William Gilmour, 9 Smith street.	Donald M'Culloch, 131 George street.	Daniel M'Kellar, George street.	1843	450
David Livingstone, 3 John street.	A. Craig Muir, Ivybank, Oakshaw st.	Charles Davidson, Calside house.	1845	1020
James Lang, 4 Sandholes.	Wm. Baird, Askomill, Greenock road.	Wm. Baird, Askomill, Greenock road.	1847	800
George Macfarlane, 19 School wynd.	Laughlan M'Kinnon, 2 Whitehaugh ter.	John Young, Priory bank, Castlehead.	1844 Reb1863	1050
John M'Kinlay, New street.	A. F. Graham, Rosehill cottage.[2]	John Boyd, Oakbank, Oakshaw street.	1844	836
Robert Clark, 13 Stow street.	James Robertson, Marionville.	Hamilton Crawford, 1 Royal terrace.	1846	700
Robert Cochrane, 7 West brae.	Thomas Scott, 7 Buchanan street.	James Parlane, Cross.	1810	650
Jas. Grant, 24 Abbey street	John R. Taylor, 4 Mansfield place.	John A. Brown, Moredun, Stanley road.	1827	800
John Muir, 127 George street.	John Wilson, Broomheath, Crow road.[3]	Js. Hamilton, Netherpark, Calside (of Session).[4]	1781	800

[3] Clerk to Managers — Robert Russell, Muirfield, Castlehead.
[4] Treasurer of Managers — James Drennan, 4 Blackhall buildings.

	Ministers.	Precentors.
U. P. Church—con.		
George street, 21 George street	Andrew Elder, The Grange, Meikleriggs.	Voluntary conductors.
Oakshaw street, 50 Oakshaw street.	John Porteous, B.D., 49 Oakshaw street.	A. C. Millar.
St. James Church, Underwood road.	James Brown, D.D., St. James' manse, Castlehead.	Wm. Agate, organist and choirmaster.
Thread Street, 9 Thread street.	Andrew G. Fleming, Gowanlea, Castlehead.	R. M. Paterson.
Mossvale Church, Greenock road.	David Hall.	James Paterson.
Lylesland Church, Stock street.	John M'Coll, M.A., Strathview, Potterhill.	Voluntary.
Reformed Presbyterian Church.	Robert Dunlop, Ardgowan cottage, Blackhall.	John Barr (voluntary).
George Street Baptist Chapel, 154 George street.	Joseph Farquhar, M.A., Stanley place, 48 Causeyside.	Walter Knox (voluntary).
Storie Street Baptist Chapel, 43 Storie street.	Oliver Flett, D.D., Calside.	George H. Coats (voluntary).
Victoria Place Baptist Chapel, Lady lane.	John Crouch, Janefield place.	William Coats, tertius (voluntary).
Congregational Chrch. School wynd.	W. N. Challice, Congregational Church manse, Williamsburgh.	James Spence, harmoniumist (volun.).
Evangelical Union Chapel, 21 New street.	Alexander Wilson, 59 Causeyside.	J. C. Hamilton.
Primitive Methodist Church, St. James street.	William Robinson, The Manse, St. James' street.	James Monaghan (voluntary).
St. Mirren's R.C. Chapel, 3 East Buchanan street.	Hugh Canon Chisholm, 2 East Buchanan street.	John M'Ewan, organist.
St. Mary's R.C. Chapel, Queen st.	John M'Donald, 73 George street.	James Eassou, organist (voluntary).
Trinity Episcopal Church.	W. F. Mills, The Parsonage, Greenock road.	Miss M. Robertson, organist (voluntary).
Christ's Reformed English Church, (meet in Hutchison School temporarily).	Charles Tully, F.R.G.S., Greenbank house.	Miss M. A. Graham, harmoniumist (volun.) Mr. Metcalfe, choirleader (voluntary).
New Jerusalem Church.	Vacant.	Miss Louisa Hoeck, organist.
Original Secession, (meet in Lib. Club Hall).	Ebenezer Ritchie.	John Scott (volun.).

Church Officers.	Secretary or Session-Clerk.	Treasurer.	When Built.	Number of Sittings.
Robert Robertson, 78 Causeyside	William Brown, 3 Janefield place.	Thomas Donald, 20 Newton street.	1822	750
Joseph A. Falconer, Meeting-ho. lane.	John Waterston, 28 Oakshaw street.	John M'Gown, Woodlands, Calside.	1824	920
David Allison, 3 Underwood.	Dougal D. Dickie, 1 Mansfield place.	Ja. Caldwell, Craigielea place.	1884	1050
James Dalziel, 31 Thread street.	John Barr, 6 Blackhall buildings.	J. B. Wotherspoon, Falside.	1808	1000
James Kerr, 18 Mossvale street.	Charles Anderson, 11 Abingdon place.	Thomas M'Nidder, 4 Abingdon place.	1884	642
Charles Henry, 6 Stock street.	Joseph J. MacKellar, Potterhill.	George F. Lochhead, Hill cot., Calside.	1885	354
Thomas Earl, 12 Argyle street.	John Barr, 2 Gordon pl., King st. (west).	Jno. Caldwell, Burnfoot, Kilbarchan.	1868	350
Robert Walker, 69 Canal street.	Thomas Macalpine, 4 Royal terrace.	William Goudie, 69 Canal street.	1860	450
H. Stevenson, 10 Union street.	Thomas Smith, 14 Wellmeadow.	George H. Coats and George Barr.	1798	470
George Wallace, 38 Lady lane.	James Stevenson, 42 Broomlands.	Allan Coats, Hayfield, Castlehead.	1867	508
Daniel Towers, 22 Underwood road.	Allan B. Carswell, 2 Janefield place.	Hugh Harper, 20 Storie street	1887	478
Robert Corrans, 45 George street.	Charles Jeffrey, Inglefield cottage.	James Fergus, 61 Storie street.	1737	650
Alexander M'Lean, 55 Caledonia street.	W. Hill, Garthland house.	John M'Creery, 2 County place.	1820 Ren1887	650
—	—	—	1808	1000
James Carruth, 10 Queen street	—	—	1883 completed	950
John Graham, 2 Lonend.	Dr. Joseph Amy, Churchhill house.	Dr. Joseph Amy, Churchhill house.	1833	600
H. Coats, 8 Cotton street (voluntary).	James Neill, sen., 10 Cotton street.	Robert Oakes, 5 West street.	—	—
T. Alexander, 12 George street.	James Murray, Langholm, Castlehead.	W. Caldwell, Elton villa, Calside.	1831	320
Vacant.	Joseph Buchanan, 152 George street.	Robert Begg, Sir Michael street.	—	—

United Presbyterian Church Elders' Association.

Instituted 1882.

President—John Orchardson, Paisley.

Vice-Presidents—John Malloch, The Glen, Elderslie, and John M'Gown, Paisley.

Treasurer—Thomas Donald, Newton street. *Secretary*—James Inglis, 1 Calside place

Committee.

David Young.	Matthew Blair,	Walter Grant, Johnstone,
James Hamilton.	John Nicolson.	John Shaw, Kilbarchan.
John Taylor.	John Brown.	Robert Knox, Kilmalcolm.

The object of the Association is to aid the Members in the efficient discharge of the duties of the Eldership, and to admit of their conferring together on matters affecting the welfare of the United Presbyterian Church, and generally to aid in the furtherance of the distinctive principles thereof.

Meetings held quarterly in the months of April, July, October, and January.

Office-bearers elected annually at the meeting in April.

HIGH PARISH SABBATH SCHOOL ASSOCIATION.

President—Rev. A. Montgomerie Lang, Castlehead.

Vice-Presidents—Rev. David L. Frances, 70 Love street, and Alex. Macfarlane, 24 Underwood.

Treasurer—Robert Dickie, 17 Argyle street. *Secretary*—James Allison, 34 High street.

Office-bearers elected annually in September.

MIDDLE PARISH SABBATH SCHOOL ASSOCIATION.

President—Rev. George Park.

Superintendents—Church School, Rev. George Park; Mission School, B. Davidson.

Secretary—William Young. *Treasurer*—Edward Hamilton.

MIDDLE PARISH CHILDREN'S MISSION CHURCH.

Superintendent—William Abercrombie, jun.

Treasurer Edward Hamilton. *Secretary*—David Jack.

MIDDLE PARISH CHURCH ECCLESIASTICAL TRUSTEES.

Wm. Abercrombie, jun.	James Jack.	William Peattie.
James Dobie.	John M'Geachan.	David Semple.
J. H. Dunn.	James Millar.	Isaac Kirkwood.
Dr. Taylor.	Robert MacLean.	

Chairman — David S. Semple.

SOUTH PARISH SABBATH SCHOOL ASSOCIATION.

President—Rev. W. M. Metcalfe.

Superintendent—George Lawrie, 8 South Campbell street.

Treasurer—James Cowden, 1 Bute place.

Secretary—A. Harper, 6 Smith street. *Leader of Psalmody*—Miss M. A. Gemmill.

Officer—Alexander Weatherstone, 2 Stirling street.

Office-bearers elected on last Wednesday in January annually.

MARTYRS' PARISH SABBATH SCHOOL UNION.

Honorary President — Rev. William Low, M.A., B.D.

Superintendent and President—Daniel M'Farlane.

Secretary—W. Bisland, 15 Wellmeadow. *Treasurer*—Miss Halden.

Committee.

Miss Halden. Mr. John Bisland. Mr. Archibald Fairlie.

Delegates—Robert Ray and A. Fairlie.

POLITICAL CLUBS AND ASSOCIATIONS.

Paisley Liberal Club.

President—John Millar. *Vice-Presidents*—James Barr and John M. M'Callum.
Treasurer—Robert C. Begg. *Secretary*—James A. Young.
General Committee—Robert Macfee, Hugh Harper, Finlay M'Lean, James Donald, William Hill, Andrew Fisher, jun., John Paton, Duncan S. Boyd, T. F. Reid, John Glover, R. M. Paterson, John Pender, James Barclay, William Walker, Alexander Johnstone.

Club House—90 High street.

Paisley Liberal Association.

Hon.-President—Mr. William B. Barbour, M.P.
President—Mr. Thomas Glen Coats.
Vice-Presidents—Provost Cochran, Treasurer M'Gown, Messrs. Stewart Clark, John Polson, and John Millar.
Treasurer—William Hill. *Secretary*—James A. Young.

EXECUTIVE COMMITTEE.

Revs. Dr. Hutton.	Messrs. Robert C. Begg.	Messrs. John M. M'Callum.
Dr. Brown.	John Lochhead.	James H. Young.
Bailies Wills.	James Hamilton.	George H. Brown.
Weir.	William Y. Ronald.	William Welsh.
Johnston.	Peter Eadie.	J. F. Haldane.
Messrs. Alexander Smith.	Joseph Culbert.	Hugh Harper.
Thomas Donald, jun.	Andrew Fisher.	Hugh Allison.
John Adam.	William Elder.	Hugh Glover.
George Masson.	James Donald.	Alexander Borland.
Andrew Erskine.	John Glover.	Daniel M'Kellar.
John Buchanan.	James Barclay.	James Maxwell.
Matthew Houston.	George F. M'Callum.	John Orchardson.
John Walker.	Wm. Lang, jun.	James Barr.

Paisley Conservative Association.

Instituted March, 1878.

OFFICE-BEARERS.

Honorary Presidents—The Right Hon. Earl of Glasgow, LL.D.; Colonel Sir Archibald C. Campbell, Bart.
Honorary Vice-Presidents—Ex-Provost Brown, Underwood Park; Jas. A. MacKean, Esq., Maryfield.
President—Archibald Craig, Esq., Gateside.
Vice-Presidents—John M. Stewart, Greenhill; Thomas Graham, M.D., Garthland place; William Bow, Abbotsinch; Councillor Brough, Millarston; George Hamilton, Blackland; William Robin, 51 High Street; Francis Percy, 5 Stow street; Alexander Fullerton, jun., Crossflat; Henry Wallach, Mossvale; James Wood, Oakshawhead.
Secretary—Alexander Macfarlane, 9 Wellmeadow.
Treasurer—William Pollock, 6 Buchanan Terrace.
General Committee—A. Craig Muir, Ivy Bank, Oakshaw; Lachlan M'Kinnon, Oakshaw; Robert Keenan, 10 Orchard street; P. K. Miller, Bushes; William Curr, 2 Stow street; James Dobie, 1 Buchanan terrace; John Hollis, 2 Christie street; R. M. M'Ghie, Gateside; and the office-bearers of the Beaconsfield Club.

The Beaconsfield Club.

Instituted July, 1880.

A Political Club in strict connection with the Conservative party, and designed to promote its objects.

Patrons—Duke of Abercorn, K.G.; Earl of Glasgow, LL.D.; Duke of Montrose, K.T.; Earl of Home; Marquis of Bute, K.T.
Honorary President—Sir Archibald C. Campbell, Bart.
Honorary Life Members—R. Mure M'Kerrell, Esq., of Hillhouse; William Bow, Esq., Abbotsinch; John Maclachlan, Esq., Saucelbank; G. Ludovic Houstoun, Esq. of Johnstone Castle.
President—William Abercrombie, jun.
Vice-Presidents—W. P. Fullerton and A. Craig Muir.
Treasurer—William Alexander.
Secretary—Alex. Macfarlane, 24 Underwood.
Directors—Archd. C. M. Ingram, William Pollock, John Russell, Andrew Paterson, John Morrison, W. B. Cunningham, William Curr.

Primrose League.

HABITATION 232. (No. 1 of Scotland.)

Objects—To promote the maintenance of Religion. of the Estates of the Realm, and of the Imperial Ascendancy of Great Britain.

OFFICE-BEARERS.

Ruling Councillor—Robert Brown, Underwood Park.

Executive Councillors—

Knight Treasurer—Robert M'Meikan, Caledonia street.

Chief Secretary—William Pollock, Buchanan terrace.

ABERCORN HABITATION, No. 666.

OFFICE-BEARERS.

Ruling Councillor—Mrs. Hamilton, of Blackland. *Treasurer*—Miss Cunningham, Stanley place.

Chief Secretary—Mrs. Graham, 3 Garthland place.

Auditors—Miss Johnstone, of Glenpatrick, and Miss Houstoun, of Johnstone Castle.

First Ward.

Warden—Mrs. Deans, Post Office Hou-e. *Sub-Warden*—Miss Ingram, 7 King street.

Secretary—Miss Pollock, 6 Buchanan terrace.

Second Ward.

Warden—Mrs. Clark, 31 Oakshaw. *Sub-Warden*—Miss Reid, 2 Garthland place.

Secretary—Miss Graham, 3 Garthland place.

Third Ward.

Warden—Miss Wallach, Mossvale cottage. *Sub-Warden*—Miss Niven, Causeyside.

Secretary—Miss Hamilton, Blackland.

Fourth Ward.

Warden—Mrs. Allison, Cartvale. *Sub-Warden*—Miss Brown, Hamilton place.

Secretary—Miss Stevenson, Castlehead.

Fifth Ward.

Warden—Mrs. Gardner, Dunrod, Greenlaw. *Sub-Warden*—Miss Jane Symington, Oakshaw.

Secretary—Miss A. J. Pattinson, Townhead House.

West Renfrewshire Conservative Association.

President—Sir M. R. Shaw Stewart, Bart., Ardgowan.

Vice-Presidents—The Right Hon. Earl of Glasgow, LL.D.; Col. Sir A. C. Campbell, Bart., M.P. Col. Robert King, Levernholm, Hurlet.

Executive—C. Bine Renshaw, Esq. of Barrochan, *Convener*.

Col. King, *Sub-Convener*. Alex. Cross, jun., Eastbank, Langbank, *Hon. Treasurer*.

Secretary—Robert Stevenson, Writer, 99 High street, Paisley.

Rowbank Angling Club.

President—James Paterson. *Vice-President*—Robert Harris.

Hon. Treasurer—John Lymburn, 15 High street.

Hon. Secretary—Alexander Cochran, 16 Glimour street.

National Fair Trade League.

PAISLEY BRANCH.

Formed February, 1885.

The objects of the Fair Trade League are to obtain such changes in our laws as shall prevent the products of Foreign States from unfairly competing with the products of Home labour, and to endeavour to promote an extension of trade between Great Britain and her Colonies.

William Bow, Thistle Works, *Hon. President*.

William Rollings, 14 Carriagehill, *Chairman*.

John Craig, Victoria buildings, *Vice-Chairman*.

Committee—James Gibb, 20 Williamsburgh; Jas. Denny, Saucel; John Russell, 23 George street.

Treasurer, H. L. Stevenson, 37 Storie street,. *Secretary*, A. B. Maxwell, 14 West Campbell street.

Paisley Amateur Photographic Society.

President—H. H. Smiley. *Vice-President*—James Barr.

Secretary—R. Cairns. *Treasurer*—Matthew Morrison.

TRADE SOCIETIES.

AMALGAMATED SLATERS' SOCIETY OF SCOTLAND.

President—John M'Lachlan, 40 Storie street. *Secretary*—David Garven, 18 High street.
Treasurer—David M'Clelland, 8 Wardrop street.
Next election of Office-bearers 13th October, 1887.

PAISLEY TYPOGRAPHICAL SOCIETY.

President—James Archibald. *Vice-President*—David N. Smith.
Treasurer—John Kent, 2 Ralston terrace *Secretary*—Thomas Loudon, 5 North street.

CARTERS' FRIENDLY SOCIETY.

President—Andrew Braidwood. *Vice-President*—Francis Russell.
Treasurer—Jas. Pattison, 16 West brae. *Secretary*—Thos. Donald, 43 Lady lane.
Committee Rooms—43 Lady lane. Weekly Meetings every Saturday.
Annual election of Office-bearers 12th March.

ASSOCIATED BLACKSMITHS OF SCOTLAND (PAISLEY BRANCH).

President—Robert Ferguson, 39 Ferguslie. *Treasurer*—James Spence, 5 Garthland lane.
Secretary—William Leslie, 33 Thread street.

OPERATIVE BRICKLAYERS' OF SCOTLAND SOCIETY (PAISLEY BRANCH).

Collector and Treasurer—D. M'Lean, 2 Christie street.

ASSOCIATED CARPENTERS AND JOINERS (PAISLEY BRANCH).

President—Wm. Foulds, 51 Caledonia street. *Treasurer*—Archd. Buchanan, 59 George street.
Secretary—Alex. Eccles, 80 Broomlands.

MOULDERS' ASSOCIATION—PAISLEY BRANCH.

President—Andrew Thomson, 11 Wardrop street. *Secretary*—George Robertson, 1 Albert street
Treasurer—Allan Stevenston, 8 Incle Street. *Steward*—Daniel Adams, 9 King street.
Election of Secretary takes place annually in July; other Office-bearers elected half-yearly in January and July.

OPERATIVE BAKERS' FRIENDLY AND PROTECTIVE SOCIETY.

President—George Currie. *Secretary*—S. Robertson, Lawn street.
Treasurer—A. Ronald, George street.
Office-bearers elected in November.

OPERATIVE DYERS' FRIENDLY AND PROTECTIVE SOCIETY.

President—William Brown Smith, 6 Bridge street. *Secretary*—John Fleming, 5 Williamsburgh.
Treasurer—James Wood, 28 Gordon's lane.
President and Treasurer elected half-yearly latter end of June and latter end of December; Secretary yearly in September.

PAISLEY WINE, SPIRIT, AND BEER TRADE ASSOCIATION.

Instituted 1871.
President—James Cochran. *Vice-President*—Thomas Bates.
Treasurer—Arch. Hart, St. James street. *Secretary*—John Adam, jun., 12 High street.
Office-bearers elected at annual meeting first week in June,

CURLING CLUBS.

South-West of Scotland Grand Curling Club.

Patron—His Grace the Duke of Portland.
President—J. W. Shand-Harvey, Esq. of Castlesemple. *Vice-President*—W. T. Hammond, Esq., Dalrymple.
Committee of Management—President and Vice-President; William Caldwell, Glasgow; Dr. Graham, Paisley; Archibald Sword, Greenock; Thomas Thorburn, Beith; John Watt, Kilbirnie; Rev. J. B. Robertson, Leswalt, Stranraer; Alexander Neilson, Lochwinnoch; James Cowan, Glasgow; Alex. Longmuir, Irvine; J. H. Turner, Kilmarnock; Alexander Willison, Dalry; James Stewart, Irvine; William Brown, Glasgow; J. B. Paton, Ayr.
Chaplain—Rev. G. Carruthers, Johnstone.
Joint-Secretaries and Treasurers—John Carswell, lithographer, Paisley; and Wm. Logan, writer, Lochwinnoch.

Union Curling Club.

Instituted 1844.

Patron—Colonel William Holms. *Patroness*—Mrs. Holms.
President—John Gordon. *Vice-President*—William Millar. *Treasurer*—John Carswell.
Secretary—C. H. Johnston.
Representative Members—John Carswell and James Risk

Iceland Curling Club.

Instituted 1841.

Patron—The Right Hon. the Earl of Glasgow.
President—Arthur Allison. *Vice-President*—W. Morrison. *Treasurer and Secretary*—Thomas Graham, M.D., Garthland place.
Representative Members—John Ker and Robert Harris. *Chaplain*—Rev. J. B. Dalgety.

Boreas Curling Club.

Instituted 1852.

Patron—Alex. A. Speirs, Esq. of Elderslie. *Patroness*—Lady Anne Speirs, of Elderslie.
President—John Rodger. *Vice-President*—Wm. Pattison.
Treasurer—Andrew Paterson, 10 Bridge street. *Secretary*—J. D. Wilson, 12 High street.
Representative Members—R. Congalton and Jas. Barclay. *Chaplain*—Rev. Thos. Gentles, M.A.

12th Province Royal Caledonian Curling Club.

Patrons—Right Hon. the Earl of Glasgow; Sir Michael R. S. Stewart, Bart., of Greenock; Sir Archibald C. Campbell, Bart., of Blythswood; Alexander Crum, Esq., M.P.; William Holms, Esq.; J. W. Shand-Harvey, Esq. of Castlesemple; Henry Macdowall, Esq., of Garthland; Sir Peter Coats, of Auchendrane; Colonel King, Levernholm.
President — Samuel Kerr, Beith. *Vice-President* — James Allan, Kilbirnie.
Secretary and Treasurer—John Carswell, Cross, Paisley.
Committee of Management—W. Logan, Lochwinnoch; Alexander Neilson, Lochwinnoch; John Watt, Kilbirnie; Benjamin Dickson, Greenock.
Umpire—William Caldwell, Glasgow.

Renfrewshire Curling Club.

Instituted 1856.

Patron—James Johnston, Esq., Glenpatrick. *Patroness*—Mrs. Johnston.
President—Robert Arniel. *Vice-President*—W. Bowie, Love street. *Treasurer*—William Eadie.
Secretary—John M'Lachlan, 70 Broomlands.
Representative Members—Geo. Colquhoun and John Walker. *Chaplain*—Rev. A. M. Lang.
Committee or Council of Management—John Walker, Robert Arniel, George Colquhoun, William Forrest, R. Gilmour, William Eadie, James Watson, James Hall.

St. Mirren Curling Club.

Patron—Sir Archibald C. Campbell, Bart., M.P., Blythswood.
President—F. Wotherspoon. *Vice-President*—T. R. Cameron.
Treasurer—William Gardner, Castlehead. *Secretary*—James Gardner, 3 County place.
Representative Members—T. R. Cameron and Jas. H. Dunn. *Chaplain*—Rev. James Brown, D.D.
Committtee—James Millar, James Boyd, T. R. Cameron, J. A. D. MacKean.

ATHLETIC CLUBS.

Caledonia Bicycling Club.

Instituted June, 1881.

Honorary President—W. B. Barbour, Esq., M.P.
Patrons—Sir A. C. Campbell, Bart., M.P.; Stewart Clark, Esq., ex-M.P.; Provost Cochran; Ex-Provost MacKean, &c.
Captain—R. Wilson, jun. *Vice-Captain*—Andrew Wallace. *Bugler*—George Kent.
Secretary and Treasurer—W. C. Fernie, 6 St. James place.
Committee—Messrs. Anderson, Dunlop, Milne, Harper, M'Kellar, and Office-bearers.
Election of Office-bearers takes place in January annually.

Paisley Victoria Bicycle Club.

Formed 10th May, 1879.

Captain—Alexander Gardner, jun. *Vice-Captain*—James Spruell.
Hon. Sec. and Treas.—Hugh M. Harper.
Bugler—James Robertson.
Committee—Messrs. Charles R. Pollock, Alex. Thomson, David C. Harper, with office-bearers

Paisley Amateur Cycling Club.

Instituted 3rd May, 1878.

Captain—Norman M. M'Kean. *Vice-Captain*—James Reid, jun.
Hon. Sec. and Treasurer—John Barr, jun. *Bugler*—J. Reid, jun.
Committee—John Fullerton, T. J. Rowat, J. S. Reid, and A. R. Smith.

Paisley Lawn Tenis Club.

Grounds, Greenlaw.

President—A. M'William. *Vice-President*—James Begg. *Treasurer*—H. Macfarlane, jun.
Secretary—A. B. M'Kechnie.
Committee—J. Lang, jun., J. Malloch, Alex. Fullerton, jun., T. Greenlees, W. Y. King.

Kelburne Cricket Club.

Instituted 1860.—Grounds, Blackhall.

Patrons—Earl of Glasgow, and W. B. Barbour, Esq., M.P.
President—Thomas Shanks, jun. *Captain*—M. Christie. *Vice-Captain*—J. Nicol.
Hon. Sec.—M. Adam, 2 Mansfield place. *Hon. Treas.*—D. Young.
Match Committee—M. Christie, M. Adam, W. Bowie, J. Eadie, J. Nicol.
General Committee—Messrs. Thomas Shanks, jun., J. M. Nicol, W. Bowie, T. Rastall, J. Hamilton, M. Adam, D. Young, J. Cunningham, T. T. Rawling, M. Christie, W. Robertson.

St. Mirren Cricket Club.

Honorary Presidents—Sir A. C. Campbell, Bart., M.P.; Wm. B. Barbour, Esq., M.P.
President—S. Dougall. *Captain*—M. Buchanan. *Vice-Captain*—C. Chittim. *Treasurer*—A. Berry.
Secretary—Robert Allison, jun.
Committee—Messrs. S. Dougall, M. Buchanan, C. Chittem, A. Berry, R. Allison, jun., E. Wright, and W. Grey.

Paisley Athletic Football Club.

Patrons—Colonel T. G. Coats and Wm. B. Barbour, Esq., M.P.
President—J. M'Farlane. *Vice-President*—J. Campbell. *Treasurer*—T. Moffat.
Financial Secretary—James Watson, 7 Abbey street.
Match Secretary—T. Hastie, 11 Stevenson street.
Committee—Messrs. Ronald, Fraser, Hutton, Dyer, and M'Auley.

Dykebar Football Club.

Instituted 1879. Grounds, Thistle Park.

Patrons—Hon. T. E. Cochrane, of Hawkhead, and W. B. Barbour, Esq., M.P.
President—John Kilpatrick. *Vice-President*—D. L. Orchardson. *Captain*—John Stewart.
Vice-Captain—J. M. Eccles. *Treasurer*—David L. Orchardson.
Hon. and Match Secretary—W. Paul, 4 Garthland street.
Office-bearers elected annually last Monday in June.

Craigielea Football Club.

Grounds, Blackhall.

President, J. Abercrombie. *Captain*, T. J. Rowat. *Vice-Captain*, H. Gentles.
Treasurer, E. Aikman. *Match Secretary*, T. Gentles, Abbey Manse.
Honorary Secretary, W. L. Coats, Hayfield, Castlehead.
Committee—M. M'Kean, T. Rowat, J. Abercrombie, E. Aikman, J. Richmond, C. Aikman, and W. L. Coats. *Match Committee*—T. Rowat, T. Macrobert, and T. Gentles.

Abercorn Football Club.

Formed 1877.—Grounds, Blackstoun Park and Thistle Park.

Patrons—Sir M. R. Shaw Stewart, Bart. of Ardgowan and Blackhall; Provost Cochran; W. B. Barbour, Esq., M.P.; Stewart Clark, Esq., ex-M.P.; Colonel Holms.

Hon.-President, Major T. G. Coats, Ferguslie Park. *President*, James Haran. *Vice-President*, Daniel Campbell. *Hon. Secretary*, James S. Gemmell, 66 Back Sneddon street. *Match Secretary*, John Allison, 29 Canal street. *Treasurer*, L. M'Taggart. *Captain* (*1st Eleven*), John M'Intyre. *Vice-Captain*, A. Martin. *Captain* (*2nd Eleven*), W. Raeside. *Vice-Captain*, T. Strachan. *Captain* (*Blackstoun Eleven*), T. Craig.

General Committee—Messrs. J. Haran, D. Campbell, L. M'Taggart, J. S. Gemmell, J. Allison, J. M Intyre, J. Goudie, J. Fulton, A. Inglis, J. Allander, A. M'Aulay, J. R. Taylor, A. Martin, J. Struthers, J. Giffen.

Match Committee—Messrs. J. M'Intyre, J. Allison, W. Raeside, J. Fulton, A. M'Aulay, J. S. Gemmell, J. Giffen.

Representative to Scottish Football Association—J. Haran. *Representative to Renfrewshire Football Association*, D. Campbell. *Representative to 2nd Eleven Association*, J. Allison.

Members' First Subscription, 10s. Following Yearly Subscription, 2s. 6d. Annual Honorary Members' Subscription, 5s.

St. Mirren Football Club.

Instituted 1877.—Grounds, Westmarch.

Patrons—Sir A. C. Campbell, Bart., M.P. W. B. Barbour, Esq., M.P. D. M'Farlane, Esq. Thomas Glen Coats, Esq. Major R. M. M'Kerrell, Esq.

Honorary President—W. B. Barbour, Esq., M.P. *President*—R. Lang.

Vice-President—A. Towns. *Hon. Treasurer*—S. Dougal.

Hon. Secretary—James F. Bryce. *Hon. Match Secretary*—R. Allison, 29 Well street.

Captain (*1st Eleven*)—Hugh M'Hardie. *Vice-Captain*—A. Brown.

Captain (*2nd Eleven*)—W. Brown.

General Committee—Messrs. R. Lang, A. Towns, R. Allison, John Harper, W. Gardner, F. L. Inglis, John M'Queen, J. F. Bryce, S. Dougal, J. Walker, D. M'Gregor, S. Allison, A. Fairlie, H. M'Hardie, and W. Brown.

Match Committee—Messrs. Murdoch, Watt, Landess, Pollock, Hynds, M'Kechnie, Rollo, Dickie, Finnie, Brisbane, and Walker.

Members' Subscription, 5s. Season Tickets, 2s. 6d.

Linside Amateur Rowing Club.

Instituted 1870.

Patrons—Gentlemen of Paisley and District.

Boathouse—Linside Nursery, off Seedhill road.

President—James Goudie. *Vice-President*—George Hardie.

Captain—James Cunningham. *Vice-Captain*—George Hawley.

Treasurer—Benjamin Lang.

Secretary—George F. Houston, Royal Terrace.

Members of Committee—John Robertson, James Lang, Andrew M'Nair.

Election of Office-bearers takes place in November annually.

This Club is composed of qualified gentlemen amateurs of the town; has its practice on the upper stretch of the river Cart from Seedhill to Hawkhead.

Paisley Trades Rowing Club.

Formed 1885.

Patrons—Gentlemen of Paisley.

Hon. President—Stewart Clark, Esq., Kilnside.

Hon. Vice-President—John Millar, Esq., Castlehead.

President—George Orr. *Vice-President*—Robert M'Farlane.

Secretary—James B. Robertson, 35 Thread street. *Treasurer*—James Donald.

Captain—Rich. Benson. *Vice-Captain*—John M'Nair.

Committee—Messrs. G. Orr, R. M'Farlane, R. Spence, T. Mitchell, R. Miller, R. Benson, J. Donald, J. M'Nair, and J. Robertson.

Rowing Instructors—Messrs. J. Marshall, T. Mitchell, and A. Maxwell.

The Club practices on the upper stretch of the river Cart, and is the only tradesman's club in town. Office-Bearers are elected in March.

Paisley Skating Club.

Instituted 1875.

Chairman—Ex-Provost Clark. *Vice-Chairman*—George H. Brown.

Treasurer—Robert Edmonds, National Bank. *Secretary*—T. Kelso.

Committee—Adam Currie, James Mure, James Barr, Charles Smith, Alex. D. Millar.

Pond, Lochfield Road.

BOWLING CLUBS.

Priorscroft Bowling Club.

President, W. B. M'Lennan. *Vice-President*, J. R. Macgregor.
Treasurer, John Nicolson, Marylea, Calside. *Secretary*, J. D. Wilson, 12 High stre
Committee—John Wilson, Hugh Allison, John Murray, John Adam.
Green-Keeper, Peter M'Donald, 4 Neilston street.

Abercorn Bowling Club.

Season 1887.
President, James Dunlop.
Secretary, James Paterson, jun., 17 Park terrace. *Treasurer*, Archd. Nairn, 13 Abbey stree
Directors, William Galt, Hugh Morrison. John Kennedy, William Paterson, James Stewart, William Sibbald.
Green-Keeper, Malcolm M'Kinnon, 1 Cameron street.

Victoria Bowling Club.

Patrons—The Right Hon. the Earl of Glasgow, and Sir M. R. Shaw Stewart, Bart.
Hon. President—Thomas Glen Coats.
President—John Crawford. *Treasurer*—John Arthur. *Secretary*—R. Hamilton, 20 Newton street
Committee—Thomas Hamilton, Robert Mathieson, Wm. Adam, Matthew Hector, William M'Geoch, Alexander Rowand, James Moir, George Archibald, jun.
Green-Keeper, David M'Millan, 2 Williamsburgh.

Wellmeadow Bowling Club.

President, James Watson. *Vice-President*, Allan Marshall. *Treasurer*, A. Borland. 53 High st.
Secretary, Thomas Cowden.
Committee—William Clark, Andrew Craig, Matthew Coats, Alex. Pettigrew, James Dickson.
Green-Keeper, Andrew Provan.

Caledonia Bowling Club.

Patron—John Ross Macgregor, Esq.
President, Walter M'Gee, Esq. *Vice-President*, Michael Pottie, Esq. *Secretary*, John Barr.
Treasurer. Andrew Paterson.
Committee—Wm. Edmonds, A. M'Walter, R. M'Kean, A. M'Kechnie, John Woodrow.
Green-Keeper, George Cameron, 7 Galloway street.

Charleston Bowling Club.

President—Andrew Stewart. *Vice-President*—G. F. Lochhead.
Treasurer—Wm. Law, 5 Stirling street. *Secretary*—John Lyle, jun., 15 Stock street.
Committee—Alex. Barr, Alex. Johnston, Charles Herd, John M'Lean, and James Paterson.

Paisley Burns Club.

Instituted 1805.
Chairman—Ex-Provost Macfarlane. *Vice-Chairman*—Dr. Thomas Graham.
Treasurer and Secretary—James E. Campbell.
Office-bearers elected first Thursday in February annually.

Paisley Tannahill Club.

OFFICE-BEARERS 1887-8.
Chairman—James Wallace.
Treasurer—Councillor Goudie. *Secretary*—Findlay Maclean
Election of Office-bearers 3rd of June, annually.

Paisley Amateur Florist Society.

Meets every alternate Thursday evening in Mission Hall, Great Hamilton street.
Honorary President—John Johnston, Beauchamp House.
Honorary Vice-President—John Ross Macgregor, Lonend cottage.
President—Hector Brown, Richmond place. *Vice-President*—John Nicol, Carriagehill place.
Treasurer—James Cochran, Stock street. *Secretary*—Robert Greenlees, Park place, Calside.

COMMISSIONERS OF SUPPLY OF THE COUNTY OF RENFREW,

Qualified to vote and act as such.

Members of Standing Committee are marked with an asterisk (*).

Convener — Col. Sir Archibald C. Campbell, Bart., of Blythswood, M.P.

*The Right Honourable George Frederick, Earl of Glasgow
*The Right Honourable Charles, Lord Blantyre
The Honourable Walter Stewart, Master of Blantyre
*Sir Michael Robert Shaw Stewart, Bart., of Greenock and Blackhall
*Sir Archd. C. Campbell, Bart., of Blythswood, M.P.
James Anderson, of Highholm, Port-Glasgow
*Matthew Algie, Langside, Crossmyloof
John Allan, Hillhead, Kilbirnie
David Anderson, clothier in Glasgow
William Annan, writer, Glasgow, as factor and Commissioner for George Wood Richardson, of Ralston
James Arbuckle, Grey place, Greenock
James Brownlie, grocer in Barrhead
Archd. Brownlie, writer, Barrhead
*David C. R. C. Buchanan, of Drumpellier, Coatbridge
George Burns, residing at Wemyss House, Wemyss Bay
John Burns, of Castle Wemyss, Wemyss Bay
Robert Bell, residing at No. 4 Lochinvar terrace, Pollokshields, East
Thomas Binnie, Land Valuator, Glasgow
John Birkmyre, manufacturer, Port-Glasgow
Thomas Blackwood, of Woodhall, engineer and shipbuilder, Port-Glasgow
David Blackwood, Johnstone
Horatius Bonar, W.S., Edinburgh, for himself and co-trustees of the deceased James Watt, of Ranfurly, to act and vote in absence of said other trustees
William Bow, engineer, Paisley
Archibald Bowie, Rossland terrace, Pollokshields
William Buchanan, merchant, Johnstone
Robert Cassels, of Shieldhall, residing at Park Circus, Glasgow
Nicol Cameron, residing at Pollokshaws
Jas. White Cameron, house factor, Pollokshaws
John Campbell, writer, Pollokshaws
John Crawford, of Sproulston, Lochwinnoch
*James Cochran, of Riversbank
Robert Christie, builder, Glasgow
*George Craig, of Broom, Mearns
David Cross, of Ingleston, Langbank.
John Maxwell Cuningham, Clydesdale Bank, Glasgow
*Alex. Crum, of Thornliebank
John Cunningham, of Chapeltown, ironfounder and engineer, Barrhead
*John Charles Cuninghame, of Craigends
*Lindsay Talbot-Crosbie, Lieut. R.N., Scotstounhill House, Glasgow, factor for J. G. Oswald, of Scotstoun
*Duncan Darroch, B.A., of Gourock
Thomas Dick, insurance agent, Kinning Park
Jas. Drybrough, Arkleston, Paisley
Colin Dunlop Donald, jun., writer in Glasgow, as factor and commissioner for William Hall Maxwell, of Dargavel, to act and vote in absence of his constituent, the said William Hall Maxwell
*Henry Barclay Dunlop, of Arthurlie
Robert Brodie, writer, Glasgow, as factor and commissioner for Robert William Rankine Wilson, of Braidbar and Lincolns, near London, to act and vote in his constituent's absence.
Robert Dunlop, of Wester Kerse, residing at Arthurlie, Barrhead
William John Easton, writer, Glasgow, as factor for the Countess of Home
*Alexander Eadie, wright and builder, Glasgow
John Emry, Melville street, Pollokshields
Alex. Robertson Ferguson, of Luckiesfauld, writer, Neilston
Duncan Ferguson, coal merchant, Dunterlie Villas, Barrhead
*Jas. Finlayson, M.P., Merchiston House, Johnstone
William Fulton, of Glen, Paisley
*Allan Gilmour, of Eaglesham
*John Gordon, of Aikenhead
John Glegg, residing at Milliken, as factor for the Trustees of the deceased Thomas Speir, of Blackstoun, for the time being, in absence of the Trustees
Matthew Hepburn Dickson, surgeon, Rosehill, Kilbarchan
Henry Erskine Gordon, advocate, residing at Aikenhead House, Cathcart
*Allan Graham-Barns-Graham, of Craigallion and Kirkhill
Alex. Greenlees, doctor of medicine in Glasgow
*Geo. Hamilton, bleacher at Blackland, Paisley
George Haldane, Kempock street, Gourock
*George Ludovic Houstoun, of Johnstone
*John Heys, calico printer, Barrhead
*Henry Heys, calico printer, South Arthurlie, Barrhead
John Howie, of Shawhill, Mearns
*Archibald Campbell Holms, of Sandyford
J. M. Horne, 27 Lansdowne crescent, Glasgow
John Holms, writer, Johnstone
*J. W. Shand-Harvey, of Castlesemple
James Henderson, 77 West Scotland street, Kinning Park, Glasgow
Robert Howie, of Burnhouse, Mearns
Adam Hogg, Mersey Lea, Brooklands road, Sale, Cheshire
Hugh Jamieson, clothier, residing at 21 Airlie terrace, St. Andrews street, Pollokshaws, East
D. B. Johnson, of Kaim, Lochwinnoch
Robert Kerr, manufacturer, in Glasgow and Paisley
David Kinnear, residing at 25 Airlie terrace, Pollokshields, East
Joseph Kinnear, residing at 22 Buchanan street, Leith walk, Edinburgh
Hugh Kennedy, of Clevans, residing at Redcliffe, Partickhill, Partick
Hugh Livingstone, ironmonger, 22 Hope street, Glasgow
Henry Lamond, writer, Glasgow
Wm. Law, 3 Laurieston place, Glasgow
Alexander Lemon, Inspector of Poor of the Parish of Eastwood, and residing at Darnley terrace, Shawlands
*George Lindsay, provision merchant, 169 Eglinton street, Glasgow
Robert Lindsay, East Park House, Upper Kilmalcolm

T. R. J. Logan, as factor for the Trustees of Wm. Smith Dixon, of Govan Hill
Wm. Logan, writer, in Lochwinnoch, as factor and commissioner for Henry Macdowall, of Garthland and Carruth, to act and vote in the absence of the said Henry Macdowall
*Wm. Hall Maxwell, of Dargavel
Wm. Henderson Mair, warehouseman, Pollokshields
*Wm. Mair, 21 Rutland crescent, Paisley road, Glasgow
*Angus Mitchell, manufacturer, Ayton Villa, Langside
John Marshall, of Hills, Lochwinnoch
Alex. Martin, Taybank, Langside
Robert Macfie, of Langhouse
Matthew Morrison, wine and spirit merchant in Glasgow
*James Myles, Deanside, Renfrew, as factor for Alexander Archibald Speirs, of Elderslie
James Barclay Murdoch, of Capelrig, Mearns
*Henry M'Call, of Daldowie, Glasgow
*Henry Macdowall, of Garthland
John M'Ewan, of Glenlora, Lochwinnoch
Thomas M'Quaker, jun., writer in Glasgow, residing at No. 1 Campside crescent, Langside
David M'Haffie, of Eastwood
Peter M'Laurin, residing at High Cartside, Johnstone
Alexander Macdowall, timber merchant, 86 St. Vincent street, Glasgow
Daniel M'Dowall, Sunnyhill, Johnstone
Hugh M'Dougall, jun., Hampden terrace, Mount Florida
Peter M'Intyre, Kildowan Villa, Dowanhill, Glasgow
John M'Lachlan, engineer in Paisley
Thomas M'Lellan, merchant, Barrhead
Robert M'Nish, merchant, Glasgow, residing at Kathrine House, Cambuslang
Hugh M'Phail, coalmaster in Glasgow
Dugald Alexander MacTavish, writer in Johnstone, as factor and commissioner for John Charles Cuninghame, of Craigends, to act and vote in his absence
A. Pattison, of Damton, residing in Kilbarchan
John Pollok, of Faside
James Pollok, of Titwood
Wm. Pollock, bank agent, Barrhead, as factor for Allan-Graham-Barns-Graham, to act and vote in his constituent's absence
James Pollock, bank agent, Barrhead
John Polson, of Thornly, Westmount, Paisley
*John Paterson, brickbuilder, Glasgow
*Robert William Cochrane-Patrick, of Woodside, Beith
John F. Patrick, of Grangehill
*H. R. B. Peile, Inverkip, as factor for Sir M. R. Shaw Stewart
Charles Bine Renshaw, residing at Barrochan
David Richardson, of Hartfield
George Wood Richardson, of Ralston
John Robertson, residing at 27 Alexander street, Glasgow
John M. Robertson, writer, Glasgow
Thomas Dundas Speirs, of Killallan
*Robert Strang, of Auchengrange, Lochwinnoch
Thomas Shanks, engineer, Johnstone
*Robert Thomas Napier Speir, of Culdees Castle
Archibald Sinclair, late of Deanside
John Salmon, residing at Johnstone Castle, as factor for Geo. Ludovic Houstoun, of Johnstone
Thomas B. Seath, Sunnyoaks, Langbank
James Stevenson, of Auchenames
*Wm. Stevenson, of Robbshill and Househill, Hurlet
Hugh Stevenson, yr., of Househill
James Stewart, of Garvocks
John Stewart, Viewfield villa, Govan
Andrew Stewart, Maryfield, Pollokshields
*Michael Hugh Shaw Stewart, of Carnock, M.P.
*Peter Stewart, 9 Marlow street, Kinning Park
James Stewart, of Williamwood
James Parker Smith, yr., of Jordanhill
Wm. Smeaton, Knowe terrace, Pollokshields
Robert Barclay Shaw, Property-Valuator, Olrig terrace, Pollokshields
Thomas Stobo, builder, Strathearn place, Paisley road, Glasgow
Wm. Steel, residing at Hilltop, Elderslie
George Stoddart, Netherton, Mearns, as factor and commissioner, for John Pollok, of Faside, &c., to act and vote in his constituent's absence
Charles Thomas, coachbuilder, Glasgow
Alexander Thomson, builder, residing at 37 Queen's square, Strathbungo
Jas. William Turner, solicitor, Greenock, as factor and commissioner for William Hall Maxwell, of Dargavel, to act and vote in his constituent's absence
James Wallace, of Braehead, surgeon dentist, Glasgow
John Wallace, Ashton, Gourock
J. C. Wakefield, of Eastwood Park
*Duncan Watson, Pollokshaws
Alexander Wilson, Overtrees, Lochwinnoch
John Wilson, Freeland, Erskine, factor for the Right Hon. Lord Blantyre
Robert William Rankine Wilson, of Braidbar
Hugh Douglas Willock, 148 West Nile street, Glasgow
Alex. Young, of Keir Mains, Dunblane, as factor and commissioner of Sir John Maxwell Stirling-Maxwell, of Pollok, Bart.
*The Sheriff of the County
*The Sheriff-Substitute, Paisley
*The Sheriff-Substitute, Greenock
*The Provost of Renfrew
The eldest Bailie of Renfrew
*The Provost of Paisley
*The Provost of Greenock
*The Provost of Port-Glasgow
*The Provost of Pollokshaws
The Senior Police Magistrate of Johnstone
*The Senior Police Magistrate of Gourock
*The Senior Police Magistrate of Crosshill
*The Senior Police Magistrate of Kinning Park
*The Senior Police Magistrate of Pollokshields
*The Senior Police Magistrate of Pollokshields East

Clerk of Supply—James Caldwell—office, County Buildings, Paisley.
Annual General Meetings held at Renfrew, on 30th April and last Tuesday of October.
The 9th Section of the Act of Parliament, 17th and 18th Vict., cap. 91, states the qualifications necessary for a Commissioner of Supply.

Lieutenancy of Renfrewshire.

Lord-Lieutenant—Sir M. R. Shaw Stewart, Bart.

Vice-Lieutenant—Sir Archibald C. Campbell, of Blythswood, Bart., M.P.

Clerk of Lieutenancy—John Macdougall, Mansion House, Greenock.

Deputy-Lieutenants.

Alexander, Claud, of Ballochmyle, M.P., 1860.
Blantyre, Lord, 1845.
Buchanan, Lieut.-Col. D. C. R. C., of Drumpellier and Finlaystone, 1863.
Cochrane, The Hon. Thomas H. A. E., Hawkhead, 1882.
Crum, Alexander, of Thornliebank, M.P., 1873.
Cunninghame, John Charles, of Craigends, 1873.
Darroch, Duncan, of Gourock, 1863.
Gilmour, Allan, of Eaglesham, 1860.
Glasgow, Earl of, 1873.
Gordon, John, of Aitkenhead, 1860.
Graham, Allan Graham Barns, of Fereneze; 1882.
Harvey, Shand, James Widdrinton, of Castlesmple
Houston, George Ludovic, of Johnstone, 1873.
Latham, David Macduff, Gourock House, 1882.
Macdowall, Henry, of Garthland, 1882.
Maxwell, William Hall, of Dargavel, 1873.
Napier, John Stirling, 1860.
Richardson, David, of Hartfield, 1882.
Speir, Robert Thomas Napier, 1868.
Stewart, James, of Garvocks, M.P., 1882.
Stewart, John Arch. Shaw, 1863.

Income Tax Commissioners for the Upper Ward of Renfrewshire.

Hon. Henry James Moncrieff, Sheriff, and
Hugh Cowan, Sheriff-Substitute, *ex-officiis.*
Sir Archd. C. Campbell, Bart., of Blythswood.
John Gordon of Aikenhead.
Allan Gilmour of Eaglesham.
Henry Macdowall of Garthland.
Alexander Crum of Thornliebank.
John C. Cuninghame of Craigends.

Clerk—Andrew Millar, 8 Gilmour street, Paisley.

Surveyors and Assessors—Alexander Nisbet, 97 High street, Paisley; Francis S. Allan and James Smith, 280 George street, Glasgow.

Fiars Prices for Renfrewshire.

	Crops 1885-86.		Crops 1886-87.	
	Best.	Gen. Av'ge.	Best.	Gen. Av'ge.
	S. D.	S. D.	S. D.	S. D.
Wheat, per imp. qr.,	28 3	25 1¼	26 5	23 6
Barley, "	26 0	25 0	—	18 3½
Oats, "	20 1	19 6½	17 11½	17 2½
Beans,	31 0	30 9¾	31 4½	—
Bere, } No evidence.				
Pease, } No evidence.				
Oatmeal, per 10st., or 140lb. imp.,	15 11¼	15 11	15 9½	15 9¾

Prices for 1885-86 struck at a Court held in Paisley Sheriff Court on 7th March, 1887.

Renfrewshire Police.

HEAD QUARTERS—3 COUNTY PLACE.

Chief Constable — Charles Harding, Paisley.

PAISLEY DISTRICT—*Superintendent*—John Gildawie, Paisley; *Office Sergeant*—William Fraser. *Stations*—Inchinnan, *Paisley, Yoker, Scotstoun, and Halfway-House.

KILBARCHAN DISTRICT—*Inspector*—William Macrae, Kilbarchan. *Stations*—Bishopton, Crosslee, Elderslie, Kilbarchan, *Linwood, Lochwinnoch, Howwood, and Bridge of Weir.

BARRHEAD DISTRICT — *Inspector* — Neil Gilmour. *Detective*—R. Mearns, Strathbungo. *Stations*—Barrhead, Nitshill, Neilston, Nethercraigs, and Uplawmoor.

CROSSHILL DISTRICT—*Inspector*—James Findlater, Strathbungo. *Stations*—*Crosshill, Mount Florida, Polmadie, Strathbungo, and Pollokshields.

POLLOKSHAWS DISTRICT—*Inspector*—Robert Russell, Pollokshaws. *Stations*—Busby (by Glasgow), Cathcart, Eaglesham, Pollokshaws, Thornliebank, Crossmyloof, Langside, and Newton-Mearns.

KINNING PARK DISTRICT—*Inspector*—Robert Gordon, Kinning Park.

GREENOCK DISTRICT—*Inspector*—Charles Bremner, Greenock. *Stations*—*Gourock, *Greenock, Inverkip, Langbank, and Kilmalcolm.

Those marked thus (*) are Sergeants' Stations.

The Force is composed of the Chief Constable, 1 Superintendent, 6 Inspectors, 1 Detective, 10 Sergeants, 83 Constables—102.

4th Battalion Argyle and Sutherland Highlanders

(Late Royal Renfrew Militia).

Colonel and Lieut.-Colonel Commanding—Sir A. C. Campbell, Bart., Blythswood, and 2 Seamore place, Mayfair, London.

Major and Hon. Lieut.-Colonel—William Cuninghame, Belmont, Ayr.

Major—Alex. Boyd, 15 Howard place, St. Andrews.

Captain and Hon. Major—Robert Anderson, 31 Pulteney street, Bath.

Captains—G. L. Houstoun, Johnstone Castle, and Kyrenia, Cyprus; A. C. D. Dick, Conservative Club, St. James street, London; M. D. Campbell, Innischonians, Loch Awe, Argyleshire, and Stevenson House, Haddington; A. J. Blackett Ord, Dacre Lodge, Penrith; J. C. Cuninghame, Craigends, Renfrewshire; Hon. T. H. A. E. Cochrane, The Garrison, Millport; W. G. Peareth, The Manor House, Thorpe, Mandeville, Banbury, England.

Lieutenants—C. W. E. M. S. Pilkington, Wollaton, Nottingham; H. R. Beaumont, Whitley, Beaumont, Huddersfield; T. O. Lloyd, 60 Lowndes square, London, S.W.; F. J. Richardson, Meadow bank, Dorking, England; J. H. Houldsworth, 36 Queen's gate, London; R. R. Stewart, Fairlie house, Kilmarnock; G. C. Dempster-Guild, 17 Park terrace, Glasgow; H. R. Wallace, Tighnaghrian, Ayr.

Second Lieutenant—C. W. H. Bell, 21 Hexham gardens, S. Kensington, London.

Captain and Adjutant—Stewart MacDougall, Staff Barracks, Paisley.

Quartermaster—Alexander M'Rae, Greenlaw terrace, Paisley.

Surgeon-Major—Thomas Graham, Garthland place, Paisley.

PERMANENT STAFF.

Warrant Officer—Sergeant-Major William Pettigrew, Staff Barracks.

Quartermaster-Sergeant—William Bell, Staff Barracks.

Sergeant Instructor of Musketry—James Flood, 2 Mary street, Paisley.

Orderly Room Clerk—Andrew Cameron, 7 Mill street, Paisley.

Sergeant Drummer—Thomas Henderson, 43 Mill street, Paisley.

Sergeant Piper—John M'Kay, 9 Garthland lane, Paisley.

Colour-Sergeants—Andrew Baird, 7 Garthland lane; Richard Bassett, 17 Argyle street; James Gillies, 7 Mill street; Walter Gray, 8 Cochrane street; John M'Donough, 1 Williamsburgh; John MacKay, 9 Garthland lane; Edward Willmore, 9 Garthland lane; Henry Williams, 166 George street—Paisley.

Sergeants—James Burns, 6 Williamsburgh; Ewen Cameron, 1 Willimsburgh; James Chipps, 8 Cochrane street; William Christie, 13 Williamsburgh—Paisley; Martin Connell, 6 Sir Michael street, Greenock; Joseph Gordon, Staff Barracks; Joseph Law, 21 High street; William Lockie, 5 Laigh Park street—Paisley.

Drummers—William Ganson, 1 Williamsburgh; Charles Halkett, 28 Thread street; Thomas Lynch, 8 Lawn street; Norman M'Leod, 7 Mill street; Donald Robb, 13 Williamsburgh; James Smith, Prussia st.; William Smith, 3 Silk street; George Knox, 3 Thread st.—Paisley.

Officers of Second Renfrewshire Rifle Volunteers.

Rank.	Name.	Compys.	Stations.
Lieut.-Col.	Thomas Glen Coats	Staff	Paisley
Major	Alexander Millar	"	"
Captain & Hon. Maj.	James R. Wood	G	Renfrew
"	Robert Rowand	H	Paisley
Captain	Adam Boyd	F	Howwood
"	W. P. Fullerton	A	Paisley
"	William Shanks	C	Johnstone
"	James Paton	F	Kilbarchan
"	Jas. H. Young	B	Paisley
"	T. G. Abercrombie	D	"
"	J. Abercrombie	I	"
Lieut.	Robert Stephen Milne	G	Renfrew
"	Alexander M'Cloy	C	Johnstone
"	A. Purdon	E	Kilbarchan
"	Ja. Caldwell	B	Paisley
"	William Browne	G	Renfrew
"	S. Young	D	Paisley
"	J. Macfarlane	A	"
"	J. Cook	H	"
"	A. M'Laurin	C	Johnstone
"	R. M'Laurin	E	Kilbarchan
Adjutant	Major H. Gipps	Staff	Paisley
Surgeon	James T. Donald	"	"
Act.-Surgeon	W. G. Stevens	"	Renfrew
"	Matthew H. Taylor	"	Johnstone
"	James Tomlins	"	Paisley
Chaplain	Robert Stephen	"	Renfrew

Renfrewshire Agricultural Society.

Instituted 1802.

President—Thomas Glen Coats, of Ferguslie Park, Paisley.

Vice-Presidents.

His Grace The Duke of Abercorn.
Sir Michael Robert Shaw Stewart, Bart.
Sir Archd. Campbell Campbell, Bart., M.P.
Robert Thomas Napier Speir, Culdees Castle.
The Right Hon. the Earl of Home.
The Right Hon. Lord Blantyre.
Alexander Crum, of Thornliebank.
Col. D. C. R. C. Buchanan, of Drumpellier.
James Coats, of Ferguslie.
John Charles Cuninghame, of Craigends.
Sir Peter Coats, of Auchendrane.
M. H. Shaw Stewart, M.P.
W. B. Barbour, M.P. for Paisley.
Colonel King, of Levernholm.
Provost Cochran, Paisley.
William Stevenson, of Househill.
James Cowan, of Rosshall.
Stewart Clark, of Kilnside, Paisley.
Archibald Coats, of Woodside, Paisley.
C. Bine Renshaw, of Glenpatrick.
Hon. H. J. Moncreiff, Sheriff of Renfrew and Bute.
George Ludovic Houstoun, of Johnstone.
Alexander Cattanach, of Auchentorlie.
William Foulds, of Dykebar.
Sheriff Cowan, Paisley.
J. W. S. Harvey, of Castlesemple.

Ordinary Directors.

James Boyd, Ferguslie, Paisley.
William Logan, Lochwinnoch.
Alexander Walker, Castle street, Paisley.
Arthur Lang, jun., West Kilbride, Kilmalcolm.
Alex. Renfrew, Blackstoun.
Peter Wright, Knock Farm, Paisley.
William Rodger, Crook, Mearns.
Allan Gilmour, Neilstonside, Neilston.
R. C. Young, Netherfield, Linwood.
John Salmon, The Linn, Johnstone.
James Wilson, Boghall, Houston.
Peter Skeoch, Boydston, Lochwinnoch.
John Hendry, Bourtrees, Lochwinnoch.
Hugh Caldwell, Braes, Kilbarchan.
John Holm, Jaapston, Neilston.
H. B. Mackie, Erskine.
James Hunter, Coplawhill.
Matthew Gilmour, Inchinnan.
Peter Algie, Inchinnan.
John Holm, Neilston.
John Aitken, Foxbar.
James Mathie, Gourock.
James Blair, Bankfoot, Inverkip.
John G. Harvey, Woodend, Houston.
William Park, Glenshinnoch, Bishopton.
William Bowie, Blackbyres, Barrhead.
Peter Brown, Craigton, Bishopton.
James Meiklem, Shillingworth, Bridge of Weir
David Riddell, Blackhall, Paisley.

Secretary and Treasurer—William Bartlemore, 99 High street.

TABLE OF DISTANCES

FROM THE

Cross of Paisley to Different Places in the County.

	m.	f.	p.
Abercorn buildings, 22 Gauze street—Robert Cochran, proprietor, ...	0	2	4
Abbey Kirk, 16 Smithhills, ...	0	1	14
Abbey Manse, 7 Garthland street—Rev. Thomas Gentles, ...	0	3	39
Abbotsinch, ...	1	5	8
Adelphi mill place—Johnstone, ...	4	0	19
Arden Lime Kilns—Darnley, ...	5	1	16
Arthurlie, ...	3	6	20
Arthurlie Bleachfield, ...	4	1	12
Arthurlie House—Barrhead, ...	4	3	29
Arthurlie Inn, ...	3	7	22
Auchentorlie—Alexander Cattanch, ...	0	7	29
Auldhouse Bleachfield, ...	6	2	22
Bankhouse—Johnstone, ...	3	5	11
Banktop Works, ...	3	6	1
Barbush, ...	3	6	24
Bargarren, ...	5	5	0
Barr Castle, ...	10	1	31
Barshaw—Mrs. James Arthur, ...	1	4	10
Barshaw Park, ...	1	0	32
Barskivan, ...	1	6	36
Barrhead—United Presbyterian Church (gate of)	4	2	5
Beauchamp place—Mr. John Johnstone, approach 42 Love street, ...	0	4	13
Bishopton, ...	6	1	0
Blackhall—Mr. David Riddell, farmer, ...	1	0	4
Blythswood House—Sir Archibald C. Campbell of Blythswood, ...	3	6	30
Brabloch—Mrs. William Holms, ...	0	5	12
Bridge of Elliston—road to Beith, ...	6	4	13
Bridge of Weir (Cross)—Wheat Sheaf Inn, ...	7	0	33
Bridge of Weir Church (gate of)	6	6	25
Broadly Flax Mill, ...	5	3	16
Broomlands (head of West street)—Old Deer Inn, ...	0	5	31
Broomlands (No. 41) head of—Ferguslie East lane, ...	0	7	11
Broomward House (Bridge of Weir), ...	7	3	0
Burnbrae—R. T. N. Speirs of Culdees Castle, ...	3	6	1
Calderhaugh Mill, ...	9	7	13
Calder Park Mills, Lochwinnoch, ...	9	7	29
Calside (head of Stock street), ...	0	5	28
Camphill, ...	0	6	8
Carlebar, ...	4	2	7
Carruth, ...	8	7	15

	m.	f.	p.
Cartside Mill—Smith & M'Laurin,	4	4	36
Castlehead,	0	7	8
Causeyside (foot of New street),	0	1	23
Causeyside, head of (No. 59),	0	4	0
Chappel Bleachfield,	3	7	12
Chappel Works,	3	7	9
Colinslee,	1	1	17
Cochrane place—road from Paisley to Howwood,	4	5	2
Cotton street (No. 1),	0	1	30
Cross Arthurlie,	3	6	3
Cross Arthurlie Printfield,	3	7	21
Crofthead,	5	7	25
Crofthead Mill,	5	7	0
Crofthead Bleachfield, near Neilston,	6	0	28
Cowglen Coal Works,	5	0	12
Cowglen,	4	7	2
Crossflat—Major Fullerton,	0	4	35
Crosslee,	5	3	0
Crosslee House,	6	0	12
Crosslee Mills,	5	7	10
Darnley House, the ancient residence of Lord Darnley (in ruins),	4	2	15
Dunterlie Cottage,	3	6	3
Dunterlie (Barrhead),	3	5	37
Elderslie House,	3	2	32
Elderslie Cottage,	2	5	12
Elderslie Cross—Elderslie Inn,	2	2	19
Elderslie Mill,	2	4	36
Elderslie Old House (the birth-place of Sir William Wallace),	2	5	16
Eastwood Kirk,	6	3	2
Fairhill—John Hutchison,	0	7	9
Fereneze Calico Printfield,	3	5	18
Fereneze Cotton Mill,	4	3	24
Fergusly (near the site of Fergusly Castle),	1	2	36
Ferguslie Hill (Paisley),	1	2	7
Ferguslie House—Mrs. Thomas Coats,	1	0	36
Floors Mill,	3	6	31
Gallowhill—H. H. Smiley,	1	2	0
Garthland Place (No. 4),	0	3	8
Gas Work, Johnstone,	3	6	32
Gateside (Renfrew road)—Mr. Archibald Craig,	0	6	15
Gateside Mill Printwork (by Chappell),	4	5	3
Glanderstone Bleachfield (south of Barrhead),	5	0	35
Glenfield Works,	2	1	16
Glentyan House,	6	0	25
Grahamstone Cross—Barrhead Railway Station,	3	3	38
Greenbank Fancy Dyeworks—Pollokshaws,	6	1	32
Greenhill House,	0	5	18
Greenock,	16	3	0
Greenlaw House,	0	5	12
Gryfe Bank House—Bridge of Weir,	7	0	19
Gryfe Grove Mill—Bridge of Weir,	7	2	27
Gryfe Mills,	7	3	19

	m.	f.	p.
Hagg Mill—Johnstone Flock Company,	4	2	6
Haugh—Hurlet road, leading to Pollokshaws,	4	1	29
Hawkhead House—The Hon. Thomas H. A. E. Cochrane,	2	1	2
Hawkhead Corn, Flour, and Barley Mills—Ramsay Brothers,	1	7	2
High street (head of Lady lane),	0	2	35
Houston Cross (by Johnstone and Crosslee),	6	7	5
Houston Free Church,	6	6	26
Houston Parish Church,	7	0	29
Houston Parish Manse,	6	3	38
Houston Bleachfield,	7	1	23
Househill House (road from Hurlet to Pollokshaws),	3	7	18
Howwood—Buck's Head Inn,	5	6	32
Hurlet (cross roads)—Archibald Renfrew, blacksmith,	3	0	32
Hurlet Alum Works,	3	1	30
Hurlet Alum and Copperas Works,	3	1	26
Inchinnan Bridge,	2	5	20
Inchinnan Kirk,	2	7	15
Inchinnan Manse,	2	7	2
Inkermann,	2	7	0
Johnstone Castle,	3	5	8
Johnstone Cross (near Black Bull Head Inn),	3	5	34
Johnstone Flax Mill—Finlayson, Bousfield, & Co.,	3	6	33
Johnstone Mill—Mr. William Paton,	3	6	27
Kilbarchan (Cross),	5	4	30
Kilbarchan Parish Kirk,	5	5	6
Kilbarchan Parish Manse,	5	2	26
Kilbarchan United Presbyterian Manse,	5	6	30
Kilnside House—Mr. Stewart Clark,	0	4	31
Kirktonfield,	5	3	28
Kilmalcolm,	11	1	0
Langbank,	10	2	0
Langside—memorable for the defeat of Queen Mary's troops, 13th May, 1568,	7	2	20
Levern Bank Inn,	5	4	3
Levern Mill,	4	4	20
Linclive,	2	4	15
Linside,	0	5	0
Linwood Cotton Works,	3	3	10
Locher Bank,	6	0	11
Lochwinnoch Cross (Black Bull Inn),	9	6	1
Lochwinnoch Parish Kirk,	9	5	25
Lochwinnoch Parish Manse,	10	2	39
Lochwinnoch Roadhead Inn,	8	4	24
Lochwinnoch United Presbyterian Church,	9	1	17
Lochwinnoch United Presbyterian Manse,	9	5	4
Love street (No. 50.),	0	3	12
Lylesland,	0	7	0
Marchfield House—Mr. John Clark,	1	0	6
Maxwellton House—Mr. William Wotherspoon,	0	7	8

	m.	f.	p.
Maxwellton street (Horse Shoe)—near this spot several persons, condemned for witchcraft, were burned in 1697,	0	6	0
Maxwellton (No. I),	0	7	35
Merksworth Cottage, Inchinnan road,	1	1	19
Midtonfield,	5	5	28
Millbank,	10	7	3
Millarston (Bridge)—Candren burn,	1	4	5
Milliken,	4	4	1
Mount Pleasant (Johnstone),	3	7	2
Mount Pleasant (Paisley)—Rev. George C. Hutton,	0	6	18
Neilston Cross (opposite Parish Church Gate),	5	2	28
Neilston Parish Manse,	5	5	34
Nethercommon—Mrs. J. Neilson Gardner,	0	6	26
Netherfield,	4	2	11
Nether Kirkton,	5	0	25
Newfield—Mr. R. Watson,	4	1	21
New Mill (Bridge of Weir),	7	0	34
New Mill (Johnstone),	3	5	36
Newton of Belltrees,	8	0	37
Nitshill Alum and Copperas Works,	3	7	32
Nitshill (Cross),	3	5	6
Old Mill (Bridge of Weir)—in ruins,	7	0	29
Old Mill (Johnstone)—Browns, Malloch, & Co.,	3	6	32
Paisley Barracks,	0	5	17
Paisley East Toll Bar (late),	0	7	27
Paisley Gas Works—George Hislop, engineer and manager,	0	7	28
Peockland House (Johnstone),	3	3	26
Peockland Mill (Johnstone)—D. Biggart & Sons,	3	3	7
Polloc,	5	7	10
Pollokshaws (Cross),	6	4	0
Port-Glasgow,	13	7	0
Quarrelton,	3	5	8
Ralston House,	1	6	11
Renfrew Cross (Black Bull Inn),	2	7	1
Renfrew Ferry,	3	3	0
Rosebank Cottage, Johnstone,	3	4	18
Saint Fillan's Catholic Church, Houston,	6	6	0
Saint John the Evangelist's Church, Barrhead,	4	6	4
Sandyford (West),	1	2	26
Saucel Bank House,	0	6	6
Sacell Brewery,	0	3	26
Shaw Mill,	6	2	9
Shortroods,	0	6	25
South Arthurlie Printfield—Z. Heys & Sons,	3	7	28
Springbank Field—near Neilston,	5	6	17
Springfield,	4	4	1
Springfield House,	4	3	8
Springhill House,	4	1	33
St. James street (No. 20)—head of Caledonia street,	0	3	0
Storie street (No. 32) foot of,	0	3	26
Stow place,	0	4	0

	m.	f.	p.
Thornhill House,	3	0	26
Thorn,	3	0	0
Thornliebank House—Mr. Walter Crum,	5	6	21
Thornliebank New Field—Walter Crum & Co.,	5	5	1
Thornliebank Printfield and Mill—do.,	5	7	12
Three Mile House—Glasgow road,	3	3	0
Trees,	3	4	35
Underwood Cottage—Mr. J. B. Lamb, architect and surveyor,	0	3	16
Underwoed Power-loom Weaving Factory—R. & J. P. Kerr,	0	4	2
Upper Greenbank—Pollokshaws,	6	3	6
View Bank (Calside),	0	7	9
Wellmeadow (No. 21),	0	4	0
West Arthurlie Bleachfield,	3	7	28
West Hurlet House,	2	7	10
Woodfoot (Houston parish),	6	0	31
Woodside (once the seat of a Roman camp—Mr. Archd. Coats,	0	6	14
Woodside (Kilbarchan),	5	4	13

THE

RENFREW DIRECTORY.

ADAM, Elizabeth, spirit dealer, 28 Canal street—house do.
Adam, Thomas, (of Turnbull, Parnie, & Adam, property agents, Glasgow,) Millburn
Aiken, John, agent Prudential Society, 2 Richard street
Allan, Mrs. Agnes, grocer, 43 High street—house 15 Hairst street
Allan, Mrs., tobacconist, 6 Canal street—house 15 Hairst street
Anderson, Thomas, cashier, London Works—house Croftvale
Andrews, William, hardware and china merchant, 6 Fulbar street

BAINBRIDGE, Charles, grocer, 45 High street—house 1 Salisbury terrace
Baird, James, cowfeeder and carrier, 17 Queen street
Barr, Miss, hardware and fancy goods, 12 High street
Bell, J. & E., drapers, 47 Hairst street—house 124 High street
Bell, John, & Son, dyers, Millburn Dyeworks, High street
Bell, William, of John Bell, & Son, Millburn
Blair, Alexander, confectioner, 104 High street
Blair, James, grocer, 7 Hairst street—house 9 Hairst street
Brown, Andrew, of William Simons & Co., Castlehill house, Ferry road
Brown, Andrew M'N., engineer, Castlehill house
Brown, James, gardener, Elderslie
Brown, John, coachman, Blythswood
Brown, Robert, G. & S.-W. Railway, Wharf
Brown, Walter, shipbuilder, Castlehill house
Brown, William, 3 Houston terrace, Paisley road
Buchanan, Angus, shoemaker, Clydeview cottage
Buchanan, Archibald, registrar of births, &c., for the Parish of Renfrew, assessor for the Burgh of Renfrew, 43 Queen street
Buchanan, J., grocer, Ferry road—house 7 Clyde street
Buchanan, Thomas, tailor and clothier, 3 Manse street

CALDWELL, Hugh, slater, 9 Canal street
Cameron, James, Town Chamberlain, Municipal buildings—house Westfield, Paisley road
Cameron, Samuel, dairyman, 4 Glebe street
Campbell, Alexander, confectioner, 3 Ferry road
Campbell, Sir Archibald C., Bart. of Blythswood, M.P.—Blythswood house and 2 Seamore place, Mayfair, London, W.C.
Campbell, John, house painter, 4 Hairst street
Campbell, Robert, farmer, New Mains, Paisley road
Campbell, Thomas, writer, Paisley—house The Hermitage
Carline, Mrs., stationer and confectioner, Fulbar street
Carruth, James, wine and spirit merchant, 1 Canal street—house do.
Carson, Margaret, dress and mantle maker, Florence place, Hairst street
Collie, John, cabinetmaker and ships' cabin furnisher, Porterfield
Colquhoun, Miss, Blythswood lodge
Colquhoun, Robert, tailor and clothier, 13 Hairst street
Co-operative Store, 28 High street; Robert Burns, salesman—house Ferry road
Connell, John, riveter, 33 Queen street
Crawford, Andrew, Blythswood road
Crawford, John, grocer, Moorpark
Crawford, Robert, grocer, Moorpark
Cross (The) Apothecaries' Hall, Hairst street and Dunlop street
Cumming, John, flesher, Cross—house 32 Bell street
Cuthbert, Alexander, & Son, boot and shoe manufacturers, 11 High street—house Fulbar street
Cuthbertson, Mrs. James, Midfaulds cottage, Paisley road

DAVIDSON, John, tinsmith and gasfitter, 57 High street—ho. do.
Denholm, Charles, sanitary inspector, at Gas Office, Ferry road—house 84 High street
Devine, Mrs. W., confectioner, 41 Manse street
Dewar, John, boot maker, 22 Canal street—house 29 do.
Dick, Mrs., cowfeeder, 76 High street
Dickie, William, butcher, 5 High street—house do.
Dickson & Co., drapers and clothiers, 29 High street
Donald, Andrew, grocer and wine merchant, 16 and 18 Canal street—house Bon Accord villa, Paisley road
Donald, William, fruiterer, 14 Hairst street
Donaldson, James, consulting engineer, Glasgow—house Almond villa, Paisley road
Dougal, Charles, jun., secretary to Renfrew Working Men's Investment and Building Society, 4 Blythswood road

Dougal, Charles, confectioner, 6 Blythswood road — house 4 Blythswood road
Dougal, Charles, joiner, 4 Blythswood road
Douglas, William, wine and spirit merchant, 19 Meadowside street —house Neil Buildings, Ferry road
Douglas, Mrs. William, grocer, 126 High street
Drysdale, Archibald, wine and spirit merchant, 23 Canal street—house 22 Bell street
Duncan, Robert, grocer and provision merchant, 50 Hairst street—house 48 do.

ELDER, Matthew, draper, 8 Orchard street
Elder, William, 33 Queen street
Evers, Rev. P. W., R.C., 60 Fulbar street
Equitable Pawnbroking Co., 75 and 77 High street

FERGUSON, John, confectioner, 31 Hairst street—house do.
Ferguson, Peter, Rock cottage
Finlay, Alfred, engineer, 38 Bell street
Findlay, Mrs. Alexander, spirit dealer, 3 Canal street—house 2 Wilson street
Findlay, John, officer of Free Church—house 38 Bell street
Findlay, Norman, grocer, 15 High street—house 144 do.
Fleming, William, tailor, 20 Bell street
Foggo, William, gamekeeper, Blythswood
Fraser, George, keeper Masonic Hall—house 9 High street
Fraser, P., coal merchant, 2 Queen street—house 43 Manse street
Fulton, James, manager of gasworks, 21 Ferry road

GARLICK, John B., smith and farrier, 1 Queen street—house 41 Manse street
Garven, Matthew, station master, Glasgow and South-Western Railway Co., Fulbar street and Wharf—ho. Fulbar st. Station
Gibson, William, watchmaker, 36 Hairst street
Glen, George, manager of distillery, Yoker
Glen, James, druggist, 14 Canal street—house Bell street
Graham, C. & W., confectioners, 27 Hairst street
Gray, John & Co., boot and shoemakers, 2 High street; manager, John Brown
Grundlay, James, funeral undertaker, High street

HAMILTON, Mrs. James, 1 Houston terrace, Paisley road
Hamilton, Mrs., 38 Bell street
Harvey, Barnett, Yoker distillery

Herron, William, writer, and Town Clerk, and agent for the Union Bank of Scotland Limited, Municipal buildings — house Argyle lodge, Paisley road
Hillcoat, Anthony, spirit merchant, Moorpark, Paisley road—ho. do.
Hillcoat, Daniel, joiner and builder, 11 Fulbar street—house do.
Hogarth, Rev. John, U.P. Manse, Paisley road
Hutchison, A. M., draper, 7 Canal street—house Gordon villa
Hutchison, Mrs., confectioner, 38 High street

IRELAND, John, engineer and lessee Renfrew Ferry, south side Ferry house
Ireland, John, marine engineer, 73 Hairst street
Ireland, Mrs. John, grocer, 65 Hairst street—house 73 do.
Irvine, William, police constable—house 8 Wilson street

JACK, John, of Lobnitz & Co., Home cottage, Paisley road
Jamieson, George, wine and spirit merchant, 8 Queen street—house Hairst street
Johnston, Thomas, millwright, Fulbar street
Johnston, D. P., traveller, 4 Houston terrace

KEAN, Thomas, confectioner, Paisley road
Kemp, Charles, superintendent of police and inspector of weights and measures, Police chambers—house Maryfield place
Kennedy, Mrs. Peter, wine and spirit merchant, 42 High street—house 40 do.
Keter, William, farmer, Bogside
Kirkland & Son, grocers, 36 Hairst street
Knight, William, manager at George Wilson & Co.'s, Moorpark Weaving Factory—house Moorpark house

LAMONT, John Wilson, 60 High street
Lamont, Neil, spirit merchant, 42 Fulbar street—house 7 Bell street
Lang, T. B., Houston terrace, Paisley road
Lang, Miss M. B., Houston terrace, Paisley road
Lang, Miss Jane S., Houston terrace, Paisley road
Lang, Robert, spirit dealer, 1 Manse street—house do.
Lawrie, Robert, cowfeeder, 14 Bell street
Liddell, Archibald, grocer, 26 Fulbar street—house 28 do.
Liddie, Maggie, confectioner, 46½ Fulbar street
Linton, George, slater, 39 Fulbar street
Linton, Miss, milliner, 37 Fulbar street—house do.
Lobnitz & Co., engineers and shipbuilders, Slip dock
Lobnitz, Henry C., of Lobnitz & Co., Clarence house, High street

Lorimer, Walter, ironmonger, 65 High street—house 20 Queen st.
Loudon, John, builder and slater, Hairst st., corner of Inchinnan rd.
Loudon, William, coal merchant, Railway station, Fulbar street—house Blythswood road

MEIKLE, Robert, farmer, Fauldshead
Menzies, William, accountant, Union Bank of Scotland, Limited
Methven, John, gardener, Blythswood
Milliken, James, butter and egg merchant, 49 Hairst street
Milne, R. S., Insurance agent, 6 Blythswood road.
Moffat, Wm., chimney sweeper and soot merchant, 55 High street
Moffat, William, bill poster, 55 High street
Morrison, John, & Sons, coppersmiths, brassfounders, plumbers, Meadowside works, Ferry road
Morton, H. S., & Co., drapers, 11 Hairst street
Muir, Andrew P., auctioneer and valuator, 35 Bell street, and 60 Sauchiehall street, Glasgow
Munro, Thomas, grocer and provision merchant, 2 Hairst street (Cross)—house 2 Salisbury terrace
Murchie, John, confectioner, 45 Hairst street
Murray, William, 15 Bell street
Myles, James, factor—house Deanside, Glasgow road, Renfrew.
M'Adam, Mrs., confectioner, 33 Manse street—house do.
M'Arthur, William, grocer, 10 High street—house Queen street
M'Bride, D., boot and shoemaker, 36 High street
M'Breath, R., boilermaker—house 19 Bell street
M'Coll, Alexander, shoemaker, 1 High street—house do.
M'Cormick, Hugh, spirit dealer, 107 High street—house 105 do.
M'Cormick, John, wine and spirit merchant, 21 and 23 Hairst street—house 1 Muir street
M'Donald, James, fruiterer, 18 Canal street—house Park place
M'Donald, Mrs. James, spirit dealer, 15 Ferry road—house Barns place, Clydebank
M'Donald, John, farmer, Porterfield
M'Dougall, Coll, grocer, Cross.
M'Ewan, James, spirit merchant, 26 Canal street—house do.
M'Ewen, John, Renfrew and Glasgow carrier, 11 Dunlop street—house 23 Dunlop street, Glasgow
M'Ewing, John, grocer, 18 High street—house do.
M'Geoch, Robert, plumber and gasfitter, 52 Hairst street
M'Gibbon, R. F., watchmaker, jeweller, and optician, 6 High street—house Glenham villa, Greenlaw, Paisley
M'Gibbon, Robert, jeweller and watchmaker, 6 High street—house Glenham villa, Paisley

M'Gilp, George, coal agent for James Wood & Co., Fulbar street
M'Gilp, Walter, cowfeeder, Longcroft, Inchinnan road
M'Glashan, John, schoolmaster, Renfrew Grammar School—house Blythswood Testimonial
M'Hutcheson, A., draper, 7 Canal street—house Inchinnan road
M'Hutcheson, Mrs., Gordon villa, Inchinnan road
M'Intyre, John, engineer, 22 Inchinnan road.
M'Intyre, James, flesher, 53 Hairst street—ho. 2 Florence place
M'Intyre, John, 46 Hairst street
M'Kay, James, greengrocer, Fulbar lane
M'Kechnie, John, wine and spirit merchant, Ferry inn
M'Kechnie, Robert, wright and funeral undertaker, Muir st., off Hairst street—house do.
Mackenzie, Robert, draper, 15 Canal street—house 18 Wilson street
M'Kenzie, Daniel, harbour-master—house 23 Renfield street
M'Kenzie, Robert, stationer and tobacconist, Municipal buildings—house Blythswood road
M'Kenzie, Thomas, Inspector of Poor, and collector of Poor Rates for the Parish of Renfrew; and clerk to Landward Parish School Board, 70 Fulbar street
M'Kerrell, John, tailor and clothier, 7 High street—ho. Hairst street
M'Kinnon, George, at A. Cuthbertson & Son's, boot and shoemakers, 11 High street
M'Lachlan, John, spirit merchant, 46 Fulbar street—house 66 do.
M'Lachlan, Mary, wine and spirit merchant, 53 Ferry road—house 2 London street
M'Lachlan, Mrs., hardware merchant, 26 Hairst street
M'Laren, Mrs. Mary, draper, 59 Hairst street
M'Lellan, John, church officer of U.P. Church—house 44 Fulbar street
M'Mahon, William, spirit merchant, 7 Clyde street
M'Millan, John, manager of Prince of Wales Coffee Palace, 72 Fulbar street
M'Murray, John, ironmonger, 13 Canal street—house do.
M'Nair, Mrs., cowfeeder, Longcroft house, Inchinnan road
M'Neil, Daniel, carting contractor, 11 Manse street
M'Pherson, Kenneth, wine and spirit merchant, 69 High street—house Blythswood road

NAPIER, H. A., wholesale and retail stationer, 4 High street
Nelson, Hamilton, boot and shoemaker, 19 Fulbar street
Neilson, Rev. David, Minister of the Free Church—manse Renfield street

PARK, Mrs., spirit dealer, 28 Manse street
Paterson, Miss, teacher, Hon. Lady Campbell's School — house Renfield street
Paton, John, farmer, Croft cottage
Pattison, Mrs. Hugh Wallace, 31 Hairst street
Post Office, 50 Hairst street—Robert Duncan, postmaster
Prince of Wales Coffee Palace, 72 Fulbar street—J. M'Millan, manager
Pryde, Miss Mary, music teacher, at Mrs. Renfrew's, Ferry road
Purdie, Alexander, hairdresser, 37½ High street—house do.
Purss, David, confectioner, Moorpark, Paisley road

QUIN, William, cooking depot, 13 Ferry road—ho. 36 Orchard st.

RAE, John, engineer, Renfrew Ferry—house South Ferry house
Raeside, Mrs., grocer, 67 Hairst street
Rankin, Daniel, hairdresser, 10 Fulbar street
Reid, R. L., Music instructor for Renfrew School Board, 4 Rosebery terrace, Pollokshields
Renfrew Working Men's Investment and Building Society, 6 Blythswood road
Rennie, Robert, grocer, 65 High street—house 20 Inchinnan road
Ritchie, Mrs. W., baker, 17 High street
Robertson, Mrs. Dr., Clyde street
Robin, Mrs., Croft-an-Righ cottage, Queen street
Russell, Thomas S., restaurateur, 10 Hairst street—ho. 44 High st.
Russell, Thomas S., baker, 46 High street—house 44 do.

SCOTT, James, coal merchant, 50 Fulbar street—house 4 King's lane, off Bell street
Shaw, John — house Provan Hall villa, Paisley road
Shearer, Archibald, Rosevale cottage, Paisley road
Shearer, Miss Janet, assistant teacher Hon. Lady Campbell's School—house Rosevale cottage, Paisley road
Sheridan, Michael L., manager Equitable Pawnbroking Co.—house 77 High street
Sim, Charlotte, confectioner, 25½ Fulbar street
Simons, William, & Co., engineers, shipbuilders, and ironfounders, London Works, Meadowside street
Sinclair, Neil, grocer, 40 Fulbar street
Small, George H., 5 Houston terrace
Small, Rev. James G., retired Free Church minister, 5 Houston terrace, Paisley road
Speirs, Lady Anne, of Elderslie—residence Hill street, Berkley square, London

Stephen, Rev. Robert, M.A., minister of the Established Church, The Manse, Alexandra drive
Steven, Miss Maggie, Union house
Stevens, Wm. Goldie, physician and surgeon, 4 Fulbar street—house, Beechcroft villa, Paisley road
Stevenson, James, M.B., C.M., 16 Hairst street — house Barns place, Clydebank
Stewart, Allan, ironfounder, Canal street—house Longcroft cottage
Stewart, Allan, wine and spirit merchant, 25 High street—house 2 Church street
Stewart, Alexander, farmer, Mossland
Stewart, Mrs., cowfeeder, 55 Queen street
Stobo, George, M.D,, Paisley road
Struthers, Mrs. William, 16 Bell street

TAIT, Mrs. William, ironmonger, 16 High street—house do.
Thomson, James, 21 Bell street
Thomson, James G., blacksmith, 23 Hairst street—house do.
Thomson, Robert A., coal merchant, Fulbar street — house Neil buildings, Ferry road
Todd, John, florist and seedsman, Rosebank Nursery—house do.
Tripney, David, engineer—house Neil buildings, Ferry road

VERNAL, Dugald, joiner and ironmonger, 17 Canal street — house 9 Hairst street

WALKER, Henry L., spirit dealer, 19 Hairst street—house 17 do.
Walker, John, painter, Cross
Walker, John, painter, 2 Canal street—house 27 High street
Walker, John, of Lobnitz & Co., Meadowflat, Ferry road
Wardlaw, Miss, Millburn house
Waterston, Mrs. George, wine and spirit merchant, Castlehill inn, 29 Canal street
Watson, Donald, wholesale and retail stationer, 4 High street
Watson, Henry, saddler, 31 High street —house do.
Watson, James, flesher, 20 Canal street—house 46 Hairst street
Watt, George, goods and mineral agent, Caledonian Railway, Fulbar street—house 85 Pollock street, Glasgow
Watt, John, cowfeeder, 27 Wilson street
Weir, Robert, fruiterer, 30 Hairst street
Weir, Robert, carriage hirer, 32 Hairst street—house 34 do.
White, Andrew, gas manager, Gasworks—house Blythswood
White, Isabella, milliner and dressmaker, 8 Fulbar street

White, James, & Son, plumbers and gasfitters, 7 Manse street—house do.
White, Joseph, shoemaker, 28 High street—house do.
Whitehill, Mrs. Robert, Bell view, Paisley road
Whyte, Archibald, grocer, 53 High street—house 7 Manse street
Wilson, George, & Co., muslin manufacturers, Moorpark factory
Wilson, James, flesher, 49 High street—house 44 do.
Wood, Hamilton, confectioner, 128 High street
Wood, James, & Co., coal merchants, Railway depots, Fulbar street, Renfrew; Clydebank and Yoker Railway Stations—agent, George M'Gilp
Wright, Daniel (Provost of Renfrew), St. Thomas' Croft
Wright, Peter, farmer, Knock farm

YOUNG, Thomas, confectioner, 20 Manse street

RENFREW DIRECTORY.

APPENDIX.

MEMBERS OF TOWN COUNCIL

Provost—Daniel Wright. *Bailies*—James Donaldson and Robert M'Kenzie.
Dean of Guild—John Cumming. *Treasurer*—Thomas Anderson.

COUNCILLORS

Andrew Brown.
James R. Wood.
Robert S. Milne.
J. Walker.
Alex. Claucher.
John Cumming.
Allan Stewart.

Town Clerk—William Herron. *Town Chamberlain*—James Cameron.
Procurator-Fiscal—Thomas Russell. *Superintendent of Police*—Charles Kemp.
Inspector of Weights and Measures—Charles Kemp.
Master of Works and Sanitary Inspector—Charles Denholm.

The management of Police is vested in the Town Council.
Burgh Court held Fortnightly on alternate Mondays.

JUSTICES OF THE PEACE

RENFREW DISTRICT

Provost and Magistrates for the time being.

Andrew Brown.
William Bell.
James Myles.
Allan Stewart.

Assessor under the Lands Valuation Act—Archibald Buchanan, Queen street.

Quarter Sessions held first Tuesday of March, May, and August, and last Tuesday of October. Meetings for considering License Certificates held first Tuesday of May and last Tuesday of October.

NEW ROAD AND BRIDGES ACT

Clerk—Wm. Herron. *Collector*—J. Cameron.

PAROCHIAL BOARD

Office—70 Fulbar street.
Chairman — James Myles.
Inspector of Poor, Collector of Poor Rates, and Sanitary Inspector for Landward Part of Parish—Thomas Mackenzie.

SCHOOL BOARD, BURGH OF RENFREW

Chairman—Thomas Anderson.

Archd. Thomson.
Rev. Peter William Evers, R.C.
James Bowie.
Walter Shearer.
William Brown.
Ex-Provost Stewart.

Clerk, Correspondent, and Treasurer—James Cameron.
Officer—Alexander Millar.

SCHOOL BOARD (LANDWARD PART), PARISH OF RENFREW

Chairman— James Myles.

Rev. G. D. Munro.
Charles Connell.
Alex. Storrie.
William Herron.

Clerk and Correspondent—Thomas Mackenzie.
Treasurer—James Cameron. *Officer*—Alex. Millar.

POST OFFICE, 50 HAIRST STREET

Postmaster—Robert Duncan, Hairst street.
Letter-Carrier—William Hughes.
Arrivals—8 a.m., 10 a.m., and 5.30 p.m.
Box Closes—8.15 a.m., 11.45 a.m., 2.20 p.m., and 5.30 p.m. Sundays, 3.25 p.m.

PUBLIC OFFICES, &c.

Town Clerk's Office, Municipal buildings—William Herron, *Town Clerk.*
Chamberlain's Office, Municipal buildings—James Cameron, *Chamberlain.*
Assessor's Office, Queen street—Archibald Buchanan, *Assessor.*
Sanitary (Burgh) Inspector's Office, Gas Works—Charles Denholm, *Inspector.*
Sanitary (Landward) Inspector's Office, 70 Fulbar street—Thomas Mackenzie, *Inspector.*
Collector's Office for Registration, Valuation, &c., Rates, 70 Fulbar street—Thomas Mackenzie, *Collector.*
Post Office, Hairst street—Robert Duncan, *Postmaster.*
Police Chambers—Charles Kemp, *Superintendent.*
Registrar's Office, 43 Queen street—Archibald Buchanan, *Registrar.*
Session Clerk's Office, Municipal buildings—William Herron, *Session Clerk.*
Gas, Harbour, and Public Rates Office, Municipal buildings—James Cameron, *Collector.*
Union Bank, Municipal buildings—William Herron, *Agent.*

WRITER

William Herron, Union Bank, Municipal buildings.

SURGEONS

J. B. Wylie.
George Stobo, M.D.
W. Goldie Stevens.
Dr. Allan.
James Stevenson, M.B.C.M.

INSURANCE AGENTS

Scottish Union and National, ...	William Herron, Town Clerk, Municipal buildings. James Myles, Factor, Deanside.
Scottish Provident Institution, ... Liverpool and London and Globe, ... Union Imperial Accident, ...	James Cameron, Town Chamberlain.
Alliance Fire, ... Scottish Accident, ... Scottish Plate Glass, ... Scottish Imperial Life, ...	R. S. Milne, 6 Blythswood road.
Northern, ... Life Association of Scotland, ... London and Lancashire, ...	Thomas Mackenzie, 70 Fulbar street
South British and National, ...	Robert Torrance, Fulbar street.
Accident Insurance Co., ...	William Herron.

LIBERAL ASSOCIATION

President—Ex-Provost Brown.
Vice-Presidents—Provost Wright, Bailie M'Kenzie, Bailie Donaldson, James Glen and Archibald Shearer.
Treasurer—Lewis M'Ewan. *Secretary*—Walter Shearer.

FIRE BRIGADE

John Linton, supt., 35 Fulbar street
John Jack, 1st engineer, 35 Hairst st.
Robert Craig, stoker, 6 Campbell street.
P. Main, branchman, 16 King's lane, off Bell street.
Matthew Lyle, fireman, 4 Salisbury ter.
John Davidson, do., 57 High street.
Henry Christie, fireman, 22 Manse st.
William Milne, do., 26 Bell street.
James Kilpatrick, do., 30 High street.
Alex. Orr, 22 Bell street.
J. O'Neil, 16 Pinkerton lane.
D. Smith, 36 Bell street.
James Owens, 30 Bell street.

CHURCHES

ESTABLISHED CHURCH, Church Street.

Minister—Rev. R. Stephen, M.A. *Session-Clerk*—William Herron.
Officer—William Loudon.
Number of Sittings, 1050.
The Sacrament takes place on the last Sundays of January and June.

FREE CHURCH, Renfield Street.

Minister—Rev. David Neilson. *Session-Clerk*—Andrew Brown.
Precentor—James Fleming. *Officer*—James MacDonald.
Treasurer—William Brown, Houston terrace, Paisley road.
Number of Sittings, 800.
The Sacrament takes place on the last Sundays of June and September.

UNITED PRESBYTERIAN CHURCH, Paisley Road.

Minister—Rev. Mr. Hogarth.
Session-Clerk—James Donaldson. *Precentor*—John Thomson.
Officer—John M'Lellan.
Number of Sittings, 500.

ROMAN CATHOLIC CHURCH.

Parish Priest—Rev. Peter William Evers.
Number of Sittings, 300.

SCHOOLS

GRAMMAR SCHOOL AND BLYTHSWOOD TESTIMONIAL, Renfield Street.

Head Master—John M'Glashan, F.E.I.S.
Assistants—John Adam, Thomas Mackie, and John Barr.
Head Mistress—Marion Law.
Assistants—Maggie Y. Stewart, Agnes Barr, Agnes Bryce, Lizzie Miller, Eliza Morrison, J. Shearer, and C. Paterson.
Drawing Master—Charles Hayes.

ST. JAMES R.C. SCHOOL, Fulbar Street

Teacher—Miss Edmiston

YOKER SCHOOL.

Head Master—Archibald Walker.
Assistants—James Allan and Elizabeth Kirkwood.

SOCIETIES

CHURCH OF SCOTLAND YOUNG MEN'S GUILD—RENFREW BRANCH.—*Hon. President*—Rev. Robert Stephen, M.A.; *President*—George Macmillan; *Vice-President*—James Young; *Secretary*—R. Torrance, Fulbar street; *Treasurer*—J. Todd. Session extends from October to April. Meetings every week.

RENFREW PRINCE OF WALES MASONIC LODGE, No. 426.—*R. W.M.*—James Naismith; *S. W.*—John B. Garlick; *J. W.*—James Hamilton; *Secretary*—Robert M'Gibbon, 6 High street; *Treasurer*—Thomas Whyte; *Tyler*—George Fraser; *Hall*—9 High street.

RENFREW WORKING MEN'S INVESTMENT AND BUILDING SOCIETY (LIMITED), 6 BLYTHSWOOD ROAD.—*President*—James R. Wood; *Secretary*—Charles Dougall, jun.; *Treasurer*—Charles Dougall.

RENFREW ROSE FRIENDLY SOCIETY (Instituted 30th March, 1857).—*President*—Daniel M'Kenzie; *Treasurer*—Archibald Thomson; *Secretary*—Alex. Muir, 29 Hairst street. With sixteen of a committee.

RENFREW RIFLE CORPS.—*Major*—J. R. Wood; *Lieutenants*—Robert S. Milne and Walter Brown; *Drill Sergeant*—W. Veitch.

RENFREW KING'S INCH CURLING CLUB.—*Patron*—A. A. Speirs, Esq. of Elderslie; *Patroness*—Lady Anne Speirs; *President*—James Myles; *Vice-President*—Andrew Hutchison; *Representative Members*—James Myles and S. B. Lang; *Chaplain*—Rev. Robert Stephen; *Secretary and Treasurer*—Wm. Millar.

RENFREW HORTICULTURAL SOCIETY.—*President*—William Herron; *Vice-President*—John Methven; *Treasurer*—R. Torrance; *Secretary*—G. Douglas, Neil buildings, Ferry road.

RENFREW BOWLING CLUB.—*President*— ; *Treasurer*—Thomas Anderson; *Secretary*—William Miller, 59 Hairst street.

RENFREW CYCLE CLUB.—*Captain*—J. Wood; *Sub-Captain*—P. G. Bell; *Secretary and Treasurer*—J. Hogg, Inchinnan; *Bugler*—W. Bell.

FOOTBALL CLUB.—*President*—P. G. Bell; *Vice-President*—G. B. Waterston *Treasurer*—James Manson; *Secretary*—John M'Gilp, Old Burgh School.

POPULATION OF RENFREW

CENSUS 1881.

	Males.	*Females.*	*Total.*
Parliamentary Burgh,	2470	2355	4825
Royal do.,	2597	2517	5114
Police do.,	2795	2707	5502
Landward Parts,	1016	859	1875

RENFREW, with Rutherglen, Dumbarton, Kilmarnock, and Port-Glasgow, returns one Member to Parliament. Kilmarnock is the Returning Burgh. Parliamentary constituency, 772; Municipal do., 898. Stephen Williamson, M.P. *(G.L.)*

FAIRS are held on the Third Tuesday of May and Second Friday of June.

MARKET DAY—SATURDAY.

FAST DAYS—Last Thursdays of January and June.

CONVEYANCES.—Almost all the Glasgow Steamers call at Renfrew Wharf, both in going up and down the Clyde. Trains to Paisley and Glasgow nearly every two hours. Omnibuses also run to Glasgow. Carriers to Glasgow daily.

END OF RENFREW DIRECTORY.

THE

JOHNSTONE DIRECTORY.

ABBEY Cemetery, Thorn—superintendent, James Park, lodge Abbey Cemetery.
Abbey Parish Office, 25 Church street
Aitken, David, draper and milliner, 58 High street—house Union Bank buildings
Aitken, James, tailor, 25 High street—house do.
Aitken, William, cooper, 19 Buchanan street
Allan, David F., spirit merchant, 63 High street
Allan, James L., butcher, 15 High street—house do.
Allan, James, coal merchant, Johnstone station—house Gleniffer pl.
Allan, James, 13 William street
Allan, John, joiner, 14 Laigh Cartside street—house do.
Allan, Miss, tobacconist, 21 William street
Allison, William, foreman to Craig & Donald—house William street
Anderson, Charles, bread and biscuit baker, 31 High street
Anderson, Charles, cowfeeder, 4 Canal street
Andrew, Alexander, general merchant, 25 High street
Armour, James, broker, 7 William street
Armour, Stewart, grocer and spirit merchant, 32 High street
Armour, Stewart, grocer, 20 High street—house 32 do.

BAIRD, James, Old Mill—house 83 High street
Ballantine, Matthew, optician, 16 Glassford street, Glasgow—house 3 Newfield terrace
Barbour, William, flock commission agent, Ulundi road
Barnett, Hugh, writer, 128 Hope street, Glasgow—house Lilybank house
Barnett, James, at Finlayson, Bousfield, & Co.'s—residence Lilybank house
Barnett, M. R. civil engineer, Lilybank House.
Barr, James, feuar, Hagg crescent

Barr, James, jun., engineer, of Messrs John M'Dowall & Sons' —house Hagg crescent
Barr, John, cowfeeder, Greenend cottage
Barr, John, wood turner, Milliken Mills, Milliken Park
Barr, Mrs., British Workman Public House, 73 High street—house 3 Macdowall street
Barr, Robert, draughtsman to J. & W. Weems, Buchanan street
Barrow, Joseph, of Thomas Shanks & Co., Disleymount, Pollokshields
Bartlemore, Alexander, banker, Union Bank—house Thornwood, Kilmalcolm
Baxter, Robert, hairdresser, 2 Macdowall street—house 39 High st.
Baxter, David, hairdresser, 64 High street
Baxter, Robert, hairdresser, 39 High street
Baxter, William, boot and shoemaker, 67 High street—house do.
Beaton, Mrs., teacher, 22 Church street
Beaton, Neil, wine and spirit merchant, 56 High street—house 2 Collier street
Beck, Robert, flesher, 36 Macdowall street—house 4 Quarry street
Beck, Robert, dairyman, 12 Quarry street
Bell, David, watchmaker, 30 High street—house Thornhill
Bell, Mrs. Joseph, spirit merchant, 27 High street—house do.
Bell, Robert, foreman dyer, Hagg crescent
Bennie, Mrs., Laigh Cartside house
Biggart, David, & Sons, cotton spinners and bleachers, Peockland Mills
Biggart, David, of D. Biggart & Sons, Roebank house
Biggart, John B., of D. Biggart & Sons—house Woodlands
Black, Duncan, ironmonger, 63 High street—house do.
Black, Thomas, contractor, Quarrelton road
Blackadder, Mrs., confectioner, 27 High street—house Garfield place, Canal street
Blackburn, Robert, spinning master at Browns, Malloch, & Co.'s—house High street
Blackwood, David, feuar, 6 Graham street
Blackwood, J. L., flesher, 6 Graham street
Blackwood, William, milliner and draper, 4 Houstoun square—house do.
Blair, Janet, confectioner, 8 Church street
Blair, M. B., Elmbank villa
Blair, Robert, Thorn
Bone, Alexander, porter, Canal house
Borland, Arthur, drill instructor, 4 Quarry street
Boyd, William, painter, 35 High street—house do.

Boyle & Co., builders and contractors, Graham street
Boyle, Francis, of Boyle & Co.—house Graham street
Boyle, J. & J., fish dealers and fruit merchants, 37 High street—house 8 Dimity street
Bowie, Allan, blacksmith and veterinary surgeon, Thorn
Bowman, James, farmer, Auchenlodment, Thorn
British Workman's Public House, 73 High street—proprietrix Mrs. John Barr
Brown, James, timekeeper at John Lang & Sons'—house 29 Graham street
Brown, John, coachman and gardener at William Watson's, New field lodge
Brown, Mrs., broker, 41 High street
Brown, Samuel, superintendent Prudential Assurance Co., Fyfe's land, Russell street—house do.
Browns, Malloch, & Co., cotton spinners, Johnstone and Elderslie
Buchanan, Alexander, eating-house keeper, 24 High street
Buchanan, James, flesher and provision merchant, 35 High street
Buchanan, Mrs., grocer, 17 Church street
Buchanan, Owen, broker and coal dealer, 19 Church street
Buchanan, Walter, picking master at Browns, Malloch, & Co.'s
Buchanan, William, potato merchant, 67 High street
Budge, James, School Board officer, Abbey Parish (Landward), Craigview place, 22 Buchanan street
Burnett, David, cashier at John M'Dowall & Sons'—house Ivy Bank, Canal street
Burnside, Mrs., Thornhill cottage, Thorn
Burnside, W. & J., coal merchants and contractors, Thornhill

CAINES, C., spirit merchant, Thorn
Calder, Donald, tailor and clothier, 36 High street—house 16 Buchanan street
Caldwell, J. & J., letterpress printers, 29 Graham street (enter by Thomson street
Caldwell, James, "Dawn of Day" Salve manufacturer, 19 Buchanan street
Caldwell, Misses, dressmakers, 4 Houstoun square
Caldwell, William, insurance agent and house factor, 20 Walkinshaw street
Cameron, Alexander, teacher, 23 Laigh Cartside street
Cameron, Daniel, broker, 10 William street
Cameron, Dougal, hall-keeper at Johnstone Public Hall—house Cart Bank terrace, Collier street
Cameron, James, flesher, 29 High street—house 2 Rankine street

Cameron, John, chimney sweep, 10 Rankine street
Cameron, Matthew, spirit merchant, 2 George st.—ho 10 Mary st.
Cameron, Matthew, carter, 41 High street
Cameron, Robert, contractor, 21 Church street—house do.
Campbell, Archd., clerk to J. B. Stirling—house 38 Ferguslie, Paisley
Campbell, Dugal, brassfounder, 62 High street
Campbell, Dougal, boot and shoemaker, 71 High street—house 62 do.
Campbell, J. M., inspector of poor, office, 25 Church street—head office 6 Gauze street, Paisley
Campbell, James, cowfeeder, Thorn
Campbell, John, lemonade manufacturer, 25 William street
Campbell, John, lodging-house keeper, 12 Dimity street, and 16 Old Sneddon street, Paisley
Campbell, Robert, boilermaker, Benlomond view
Carrigan, Mrs., confectioner, 21 Rankine street
Carruthers, George, B.D., minister of the Established Church—residence The Manse, Dimity street
Chapman, Alexander, feuar, 17 and 19 William street
Clarke, A., grocer and provision merchant, 23 High street
Clark, Samuel, manager at Johnstone Mill, Clark street
Coates, John, newsagent, bookseller, and house furnisher, 21 Rankine street—house Floors house, 2 Campbell street
Colville, James, cowfeeder, 12 Church street
Co-operative Coal Company, Laigh Cartside station, Gas street—James M'Ivor, salesman—house Thorn
Co-operative Society's Stores, Limited, dealers in groceries, boots, &c., 61 High street—J. Graham, salesman—house 18 Collier st.—No. 1 branch, 9 High street; No. 2 branch, 7 Graham street
Copland, Thomas, upholsterer, Glasgow—house 2 Newfield terrace
Core, Adam, Canal street
Cowan, Logan, spirit merchant, 7 High street—house 6 do,
Cowden, W. L., collector of poor rates, 25 Church street—head office, 6 Gauze street, Paisley
Craig & Donald, engineers, William street Works
Craig, John, Gleniffer view
Craig, Thomas, wine and spirit merchant, 24 and 26 High street—house 5 Rankine street
Craig, Thomas, stationer and printer, 39 High street—house 5 Rankine street
Crawford, George, cowfeeder, Thorn
Crawford, Samuel, wine and spirit merchant, 17 Rankine street
Cullen, John, jun., writer, accountant and teller, National Bank—house National Bank house

Currie, William, coal merchant, Laigh Cartside station, Gas street —house 16 Walkinshaw street
Currie, William, carting contractor, 16 Walkinshaw street
Currie, William, jun., Johnstone and Paisley carrier, 16 Walkinshaw street—house do.

DALY, Michael, cooper, 28 Church street
Daly, William, cooper, 30 Church street—house do.
Darroch, James, spirit merchant, 9 Macdowall street—house 4 Rankine street
Darroch, M. & M., drapers and milliners, 56 High street—ho. 79 do.
Davidson, James, police constable, 8 Church street
Davies, Mrs., grocer, 31 Graham street
Deans, Gilbert, inspector of police, 11 Mary street
Deans, Robert L., gas-manager, Gas Works cottage, 7 Gas street
Dick, J., & Sons, boot and shoemakers, 6 Macdowall street—house 166 George street, Paisley
Dickson, James, book-keeper to James Donald & Co.—house 20 Church street
Donald, James F., of James Donald & Son, Woodbank
Donald, James, & Son, engineers, iron and brass founders, Johnstone Foundry and Engine Works, 10, 12, 14, and 16 High street
Donald, John, & Co., iron and steel merchants, 11 High street
Donald, John, of John Donald & Co.,—house Ludovic square
Donald, Mrs. James, Greenbank house, Ludovic square
Downie, Thomas, carrier between Johnstone, Paisley, and Glasgow, 13 Collier street
Downie, Thomas, confectioner, 13 Collier street
Doyle, Mary, teacher, 19 Buchanan street
Doyle, Minnie, teacher, 19 Buchanan street
Drysdale, Mrs., draper, 11 High street—house do.
Dunbar, James, joiner and funeral undertaker, 63 High street—house Crosslee
Dunbar, John, passenger agent, Johnstone station
Duncan, E., & Co., boot and shoemakers, 33 High street—house Crown street, Glasgow

EADIE, Alexander, Quarrelton road
Eadie, James, farmer, Cochran mill
Eastwood, Mrs. Thomas, confectioner, 4 Collier street
Edward, George, of Geo. Edward & Co.—house 20 High street
Edward, George, & Co., engineers, Walkinshaw street
Edward, Miss Kate, dress and mantle maker, 2 Walkinshaw street

Elrick, Alexander, toy merchant, 21 Macdowall street
Ewing, Miss Flora, confectioner, 78 High street

FALVY, Annie, saleswoman at the Co-operative Branch Stores, 12 George street
Farmin, Patrick, fruiterer and confectioner, 73 High street
Farnan, Peter, grocer, 19 Macdowall street—house do.
Faulds, Andrew, clerk at Linwood mill
Ferguson, Dugald, blacksmith and horse-shoer, 3 Walkinshaw street —house 16 do.
Ferguson, James, cashier, Royal Bank, 42 High street
Ferguson, John, spirit dealer, 2 Houstoun square
Finlayson, Archibald W., of Finlayson, Bousfield, & Co.—house Eastwood, Kilmalcolm
Finlayson, Bousfield, & Co., flax spinners, manufacturers of all kinds of linen thread, for hand and machine sewing, and shoe threads, Flax mill, High street
Finlayson, James, of Finlayson, Bousfield, & Co., Merchiston house
Finlayson, James, jun., of Finlayson, Bousfield, & Co., Merchiston house
Finlayson, William J., The Oaks
Fleming, William Gaff, postmaster, and registrar, agent for the Royal Insurance Co., Post-Office, 12 Walkinshaw street —house Springbank
Fletcher, John, inspector to Paisley Water Commissioners, Thorn
Flockhart, John, saddler, 4 Walkinshaw street
Flynn, William, confectioner, 81 High street
Forfar, Agnes, dress and mantle maker, 35 Macdowall street
Fotheringham, D. S., at William Robertson & Co.'s—house Craigview place, Buchanan street
Fraser, James Roy (music warehouse, Paisley)—house 4 Newfield terrace
Fraser, John, superintendent of police, Police Chambers
Fullerton, Craig, & Co., ironfounders, Cartside foundry, Russell street
Fullerton, Duncan, of Fullerton, Craig, & Co., Crossflat, Paisley
Fullerton, W. P., writer, of Holmes, Mactavish, and Fullerton—residence Crossflat, Paisley
Fyfe, John, wine and spirit merchant, 22 High street and 1 Walkinshaw street

GAS Works, 3 Gas street—Robt. L. Deans, jun., manager
Galbraith, Hugh, foreman to Wm. Robertson—house Parkside pl., Floors street

Galloway, Alexander, confectioner, 65 High street
Gault, John, evangelist, 12 Macdowall street
Gemmill, Rev. Hugh, B.D., minister of East U.P. Church—house East U.P. Manse
Gibson, Alexander, carding master at Browns, Malloch, & Co.'s, High street
Giffen, Humphrey, officer, East United Presbyterian Church—house 11 Walkinshaw street
Gilbert, Mrs., confectioner, 21 High street
Gillespie, Robert, flesher, 9 High street—house 8 do.
Glasgow and Johnstone Carrier—Wm. Wyllie, Garfield pl., Canal st.
Glasgow and South-Western Railway Station—John Dunbar, stationmaster
Glegg, John, factor, Milliken
Gordon, John, contractor, 2 Campbell street and Floors street
Gordon, William, confectioner, 6 Graham street
Graham, Archibald, foreman to Fullerton, Craig, & Co.,—house Fyfe's land. Russell street
Graham, George, broker, 4 Collier street
Graham, James, greengrocer and confectioner, 71 High street
Graham, Joshua, salesman, Provident Co-operative Store, 61 High street—house 20 Collier street
Graham, Robert, cartwright and coachbuilder, 27 Church street—house Burnside cottage
Grant, Isabella, grocer, 12 Collier street
Grant, Walter, draughtsman at John M'Dowall & Sons'—house Hagg crescent
Gray, James, farmer, Barbush
Gray, John, grocer and provision merchant, 22 High street—house 3 Walkinshaw street
Green, William, at Flax mills—house 26 Rankine street
Greenshields, William Baird, missionary, east U.P. Church—house 1 Church street
Gunn, John, manager to Alexander Clarke,—house 9 William st.
Guy, William, & Son, tailors and clothiers, 13 High st.—house Ulundi road

HALL, M., grocer, 10 Macdowall street—house do.
Hamilton, Margaret, Dairy, 25 Macdowall street
Harper, William, coal merchant, Laigh Cartside station, Gas street—house 2 Houstoun square
Harrison, Mrs. John, confectioner, 3 Macdowall street
Hart, Archibald, spirit merchant, 36 High street
Hart, James, clerk to Browns, Malloch, & Co., Hagg crescent

Hart, James, tobacconist, 70 High street
Hatrick, Alexander, confectioner, 20 Macdowall street
Hatrick, Charles, farmer, Boghouse
Hatrick, James, 14 Macdowall street
Hatrick, Walter A., provision merchant, 9 Buchanan street—house 19 do.
Hatrick, William, 4 Graham street
Hay, John, grocer and provision merchant, 68 High street
Henderson, James, confectioner, 10 Dimity street
Hendry, John, baron officer, 10 Church street
Hendry, Mrs. John, hotel-keeper, Black Bull hotel, 72 High street
Herbertson, James C., M.A., M.D., Bellvue, Ludovic square
Hill, Donald, wine and spirit merchant, 80 High street—house do.
Hill, James, wine and spirit merchant, 58 High street—house 1 Collier street
Hill, James, draughtsman, Greenlea cottage, South William street
Hill, Miss Jessie, tobacconist and confectioner, 29 High street
Hill, William, confectioner, &c., 12 Graham street
Hislop, James, at Dr. Taylor's, 29 High street
Holmes, Alexander, shoemaker, 34 Macdowall street—house Crosslee
Holmes, John, writer, and agent for the Union Bank of Scotland Limited, Collier street
Holmes, Mactavish, & Fullerton, writers, 52 High street
Holmes, Walter, writer, and agent for the Royal Bank of Scotland, 44 High street—house do.
Hood, Alexander, & Co., booksellers and stationers, 73 High street
Hood, Maggie, stationer, 73 High street—house 20 Rankine street
Hood, Margaret, grocer, 20 Rankine street
Hood, Mrs., cooper, 20 Collier street
Hood, William, dairyman, 4 Rankine street
Hood, William, wholesale glass and china merchant, 4 Rankine st.
Hood, William, fancy goods merchant, 4 Rankine street
Houston, James, joiner, 19 Rankine street—house Parkside place, Floors street
Houston, John, grocer, 12 Mary street
Houston, Mrs., tailor and clothier, 65 High street—house do.
Hunter, James, drapery, millinery, and dressmaking warehouse, 54 Houstoun square—house Millbank cottage
Hunter, John, spirit merchant, 13 High street—house do.
Hunter, William, foreman at Craig & Donald's—ho. Hagg crescent
Hunter, William, flesher, 60 High street—house 62 do.
Husband, John, ironfounder, Victoria Foundry, Mary street—house Gleniffer place, Thorn
Husband, John, tailor and clothier, 9 William street—house do.

Hutchison, David, teacher Macdowall street Public School—house 60 High street
Hutchison, Peter, grocer, 21 Graham street

JACK, Thomas, coal merchant, Johnstone station—house Elderslie
Jackson, George, & Son, brassfounders, 2 Dimity street—house do.
Jackson, Thomas, smith, Thorn—house Boylesland, Thorn
Jaffray, Alexander, 7 Dimity street
Jaffray, David, & Son, builders, 14 Graham street
Jaffrey, David, engineer, 21 Mary street
Jaffrey, James, builder, Victoria place—house 21 Mary street
Jaffrey, James Mills, at Finlayson, Bousfield, & Co.'s—house 14 Graham street
Jaffrey, John, engineer, Roselea place, 15 Mary street
Jaffrey, Mrs. David, 14 Graham street
Jaffrey, Patrick, builder, Roselea place, 15 Mary street
Jaffray, William, & Sons, builders, Roselea place, 15 Mary street
Jaffrey, Wm., at J. B. Lamb's, Paisley—house Fairfield cottage
Jaffrey, William, builder, Roselea place, 15 Mary street
Jaffrey, William, jun., civil engineer, Roselea place, 15 Mary street
Jeffrey, Mrs. Margaret, greengrocer and dairy, 17 William street
Johnstone Apothecaries Hall, 28 High street
Johnstone Assembly Rooms, George street
Johnstone Co-operative Society (Limited), grocers, provision, coal, and boot and shoe merchants, 61 High street—branches 9 High street and 2 Graham street
Johnstone, Hugh, wine and spirit merchant, 23 High street—house 1 Dimity street
Johnstone, Mrs. J., draper, 66 High street—house 62 do.
Johnstone, Thomas, foreman to Craig & Donald—house Floors street
Johnstone, William C., cabinetmaker and upholsterer, 18 High st. —house Thornhill
Johnston, William, stationer, 17 High street—house 10 Laigh Cartside street
Jones, Joseph Turner, groom at Cross Keys hotel—house 2 Campbell street

KEENAN, Daniel, salesman at Co-operative Branch Store No. 2, 7 Graham street
Kellie, John, clerk—house 54 High street
Kelly, Mrs., dairykeeper and confectioner, 46 Graham street
Kennedy, John, manager at D. Biggart & Sons—ho. Cartside cottage
Kennedy, Robert E., painter and decorator, 20 High street—ho. do.

Kerr, Finlay, sub-inspector of poor—office 25 Church street—ho. Burn Row, Paisley
Kerr, John, goods agent, G. & S.-W. Railway—residence Canal house
Kerr, Mrs., draper, 3 Buchanan street
Kerr, Robert, farmer, Fulton
Killoch, Matthew, M.B., C.M., New Medical Hall, 64 High street —house 9 Walkinshaw street

LAIRD, James, spirit dealer, 1 Quarry street—house 33 Macdowall street
Landles, F. G., printer and lithographer, 10 William street—house Roselea villa, Ulundi road
Landles, F. G., bookseller and stationer, "Gleaner" Office, 66 High street
Lang, Charles, feuar, 26 Laigh Cartside street—house do.
Lang, James, at John Lang & Sons—house Sunnyside, 6 Rankine street
Lang, John, & Sons, lathe manufacturers and special tool makers, 40 and 42 Laigh Cartside street
Lang, John, of John Lang & Sons—house Sunnyside, 6 Rankine st.
Lang, John, jun., of John Lang & Sons—house 20 Church street
Lang, Robert, of John Lang & Sons—house Sunnyside, 6 Rankine street
Langmuir, R., late Paisley and Johnstone carrier, 16 Rankine st.
Liddell, James, spirit merchant, 42 High street
London & Dublin Tea Company, 33 High street,—Alex. Gray, manager, 88 Wesleyan street, Glasgow
Love, Mrs., tinsmith, 7 William street
Love, John, tinsmith, plumber, gasfitter, and ironmonger, maker of sunlights and reflectors, 19 High street—Thorn bank house
Love, Robert, at John Love's—house 9 William street

MALLOCH, John, of Browns, Malloch, & Co., The Glen, Elderslie
Malloch, John, jun., of Browns, Malloch, & Co.—house The Glen, Elderslie
Malloch, William, of Browns, Malloch, & Co., Westfield
Mars, James, boot and shoemaker, 8 Church street—house do.
Maule, Alexander, painter and decorator, 64 High street
Meiklejohn, Jas., grocer and provision merchant, West-end—ho. do.
Meldrum, John, mechanic, Thorn
Melville, John, boot and shoemaker, 10 Church street
Melville, John, church officer of West U.P. Church, 10 Church street
Menzies, Archibald, flesher, 75 High street—house 60 do.

Merrie, Robert, boot and shoemaker, 23 High street—house 2 Rankine street
Merry, John, joiner and pattern maker, 23 Church street
Merry, John, net merchant, 23 Church street
Michael, Alexander, Free Church officer, 22 Campbell street
Michael, James, grocer and provision merchant, 60 High street—house 64 do.
Miller, James, boot and shoemaker, 10 Macdowall street—house do.
Miller, Robert, printer and stationer, and shipping agent, 69 High st.
Millar, Robert, draughtsman at Craig & Donald's
Moffatt, William John, boot and shoemaker, 15 Church st.—ho. do.
More, Alexander, & Son, tailors and clothiers, 24 Church street
More, Alexander, of Alexander More & Sons, 24 Church street
More, James, pawnbroker, 26 Macdowall street—house do.
Morning, David, chimney sweep, town crier, and bill poster, 22 Rankine street
Morison, Alexander, joiner, Laigh Cartside Woodyard, 3 and 5 Laigh Cartside street—house Park place, 16 Floors street
Morison, William, joiner and timber merchant, Laigh Cartside Woodyard, 3 and 5 Laigh Cartside street—house 6 High st.
Müller, Rev. Peter, assistant R.C. clergyman, 37 Graham street
Murdoch, Charles, tinsmith and plumber, 7 and 9 Macdowall street—house 42 High street
Murdoch, Robert, joiner, Clippens—house 2 Russel street
Murdoch, Robert, cowfeeder, 33 Graham street
Murray, Mrs. William, draper, 68 High street—house 70 do.
Murray, W. D., grocer and provision merchant, 25 Macdowall street—house do.

M'ADAM, John, blacksmith, 6 Dimity street—house 42 High st.
M'Allister, William, broker, 8 Church street—house do.
M'Arthur, Achibald, draughtsman, Elmbank, Thorn
M'Arthur, A., & Son, engineers, machine and toolmakers, Peockland Engine Works
M'Arthur, William, of A. M'Arthur & Son, Elmbank, Thorn
M'Caig, Joseph, confectioner, 9 Macdowall street
M'Cloy, Alexander, cashier to Thomas Shanks & Co., 20 Church st.
M'Connel, Mrs. J., grocer and confectioner, 5 Houstoun square—house do.
M'Connell, John, glazier, 5 Rankine street
M'Culloch, Henry, grocer and spirit merchant, 4 Graham street—house 2 do.
M'Culloch, John, foreman tinsmith to J. & W. Weems—house 15 High street

M'Dermott, Rev. William, The Parsonage, Floors street
M'Donald, Alexander, family grocer and wine and spirit merchant, 67 High street—house 83 do.
M'Donald, Daniel, manager to D. Baxter—house 44 Graham st.
M'Donald, Daniel, hairdresser at P. Baxter's, 2 Macdowall street
M'Dougall, Archibald, Laigh Cartside dairy, Mary street
M'Dougall, Archibald, jun., salesman at John M'Donald & Co.'s—house Laigh Cartside farm
M'Dougall, James B., grocer and provision merchant, Thornhill—house West end
M'Dougall, John, grocer and provision merchant, 19 Russell street—house do.
M'Dougall, Mrs., dress and mantle maker, Victoria place—house 21 Mary street
M'Dowall, Daniel, engineer, of John M'Dowall & Sons, Sunnyhill
M'Dowall, John, & Sons, engineers and wood-working machinists, Walkinshaw Foundry, 19 Walkinshaw street
M'Dowall, H. J., engineer, of John M'Dowall & Sons, Walkinshaw lodge
M'Dowall, W. W., agent for National Bank of Scotland Limited; North British and Mercantile Insurance Co.; English and Scottish Law Life Assurance Association; and Scottish Accident Insurance Co.
M'Farlane, Archibald, jun., of Young & M'Farlane—ho. 1 Maxwell street, Paisley
M'Farlane, Graham James, of J. & G. M'Farlane, Belltrees, Linwood road
M'Farlane, John G., of J. & G. M'Farlane, Linwood road
M'Farlan, John, agent to the Prudential Assurance Coy. Lmtd.—house 8 Quarry street
M'Farlane, J. & G., manufacturing chemists, Johnstone Chemical Works, Gas street
M'Farlane, Robert, glazier, 9 William street—house do.
M'Gilvery, William, confectioner, 41 High street
M'Glyn, Daniel, at Finlayson, Bousfield, & Co.'s—hoose Buchanan street
M'Gown, John, accountant and insurance agent, 1 William street
M'Gregor, John, joiner and funeral undertaker, 7 and 8 Houstoun square—house do.
M'Intyre, Robert, G. & S.-W. goods department—ho. Floors street
M'Kay, James, confectioner, 44 Grahame street
M'Kay, James, agent and collector for British Legal Assurance and Loan Coy.—house 44 Graham street
M'Kay, Matilda, confectioner, Macdowall street

M'Kechnie, John, grocer and provision merchant, 5 Graham street house 54 Storie street, Paisley
M'Kechnie, William, M.D., Thorndean, Elderslie
M'Kendrick, J., & Son, builders, 13 Walkinshaw street
M'Kenzie, Archibald, Milliken House, Milliken
M'Kie, Mrs., grocer, 34 Macdowall street—house do.
M'Lachlan, Charles, salesman, 36 High street
M'Laughlan, John, police-constable, 13 Buchanan street
M'Laurin, Peter, of Smith & M'Laurin, Cartside ho., Milliken Park
M'Lean, D., barber, 9 Houstoun square
M'Lelland, A. & J., provision merchants, 34 High street, Hagg terrace
M'Millan, Thomas, cashier at David Biggart & Sons—ho. Ludovic square
M'Naught Brothers, drapery warehouse, 8 and 10 Macdowall street
M'Phail, Duncan, at Finlayson, Bousfield, & Co.'s—ho. Bank pl.
M'Pherson, Donald, joiner and builder, 21 Graham street
M'Pherson, D., & Son, joiners, 1 Floors street—house 21 Graham st.
M'Pherson, John, carpenter and joiner, 77 High street—ho. 76 do.
M'Pherson, William, wine and spirit merchant, 18 Macdowall street—house 18 do.
M'Rae, James F., druggist, 64 High street
Mactavish, D. A., writer, of Holms, Mactavish, & Fullerton, Collier street

NAIRN, William, grocer and provision merchant, 21 Houstoun sq.
Nairn, William, merchant, Houstoun square
National Bank of Scotland Limited: agent, W. W. M'Dowall—ho. Gryffe house, Bridge of Weir
Neilson, Mrs., 22 Church street
Neilson, Robert, manager at Lancefield Flax works—house West Knowe, Ulundi road
Neilson, William, foreman to Robert Simpson & Co.—house Mary street
Nelson, William, clerk at Craig & Donald's—house William street
Nichol, Robert, police constable, 18 Floors street
Nicholson, A., grocer, 30 Laigh Cartside street
Nicholson, William W., furnishings and general commission agent, 30 Laigh Cartside street—house do.

OATT, Miss, 82 High street
Observer Office (Thomas Craig, publisher), 39 High street
Oldfield, George, chief draughtsman, Greenlea cottage, South William street

Orr, William Alexander, M.B. and C.M., general practitioner, 31 High street—house Rockbank cottage, Floors street

PARK, James, superintendent Abbey Cemetery—lodge Abbey Cemetery
Paton, George C., Cochranefield, Milliken Park
Paton, James, Broombrae
Paton, John, Clark street
Paton, Robert, Cart bank
Paton, William, smallware manufacturer, Johnstone mill, Clark st.
Patrick, Andrew, manager at Craig & Donald's—house Gowanbank
Patrick, Mrs. John, broker, 7 Houstoun square
Paul, Margaret, confectioner and dairy, 1 William street
Peacock, William, baker, 50 High street—house do.
Peart, John, eating-house keeper, 29 Macdowall street
Pollock, Robert, dairyman, 32 Macdowall street
Porter, Peter, feuar, Hagg crescent
Post Office, 12 Walkinshaw st.—William Gaff Fleming, postmaster

QUAIL, John, broker, 77 High street

RAE, George, boot and shoemaker, 18 High street — house Garfield place, Canal street
Ramsay, James, salesman at John Love's, 29 High street
Rankine, David, cashier, Union Bank of Scotland Limited
Rankin, J. M., at Finlayson, Bousfield, & Co.'s—house Parkside place
Reid, Alexander, & Sons, slaters and plasterers, 9 Dimity street—house 6 Walkinshaw street
Reid, James, writer and Town Clerk, 40 High street—house Bankside, Canal street
Reid, James, jun., law clerk and insurance agent, 40 High street—house Bankside
Reid, Robert, writer, National Bank of Scotland Limited—house The Bank, Lochwinnoch
Reid, A. P., National Bank
Reid, William, spirit merchant and tobacconist, 6 Church street
Reid, William, writer, and Joint-Town Clerk, and treasurer for School Board, 40 High st.—house 1 Rankine street
Renfrew, Alexander, Elderslie Church beadle, 9 Collier street
Renfrew, William, feuar, Thorn road
Reynolds, Samuel, barber, 83 High street
Reynolds, Samuel, fruiterer and confectioner, 83 High street
Riddell, Mrs. James, spirit merchant, 9 Houstoun square

Ritchie Brothers, printers, lithographers, bookbinders, &c., 75 High street—house Craigview villa
Ritchie, David, jun., of Ritchie Bros., Craigview villa
Ritchie, David, bookbinder and fancy boxmaker, Old Trades Hall, 83 High street—house Craigview villa, Quarrelton road
Robertson, Alexander, cashier at A. F. Stoddard & Co.'s, Glenpatrick, Thorn
Robertson, David, pawnbroker, 19 High street—house Bank place, Collier street
Robertson, James S., of John Robertson & Son, Ludovic square
Robertson, John, & Son, slaters and plasterers, Ludovic square
Robertson, John, of John Robertson & Son, Ludovic square
Robertson, John, jun., slater and plasterer, 26 Church street
Robertson, Patrick, of Wm. Robertson & Co.—house Graham st.
Robertson, Robert, pawnbroker, 13 Macdowall st.—house Janefield
Robertson, William, engineer and machine tool maker, Floors Machine works, West William street—house Graham street
Rochead, Rev. James, R.C. clergyman, 37 Graham street
Royal Bank of Scotland, Houstoun square—Walter Holmes, agent
Russell, Peter, burgh collector and weigher—office Houstoun square —house 36 Laigh Cartside street
Rutherford, Robert, baker, 76 High street—house do

SALMON, John, factor, Estate Office, Johnstone Castle—house "The Linn"
Scott, James, grocer and provision merchant, 69 High street—house 7 Campbell street
Scott, James Y., tailor and clothier, 18 High street—house 32 do.
Semple, Robert, clothier, 34 High street—house 33 do.
Shanks, Thomas, & Co., engineers and machinists, Union Iron works, Mary street
Shanks, Thomas, jun., of Thomas Shanks & Co., Kilmalcolm
Shanks, William, of Thomas Shanks & Co., Bank house
Sharp, John, contractor, 13 Rankine street, and Underwood lane, Paisley—house Mossbank, Graham street
Sharp, Misses, milliners and dressmakers, 21 Houstoun square—house 24 Macdowall street
Sharp, William, blacksmith, 4 Macdowall street—house 26 do.
Shaw, Mrs., confectioner, 76 High street
Simpson, Robert, & Co., timber merchants, Victoria Sawing and Turning mills, Mary street
Simpson, Robert, of Robert Simpson & Co.—house Victoria cottage, Mary street
Sinclair, Alexander, draper, 29 Graham street

Small, Miss, confectioner, 30 High street—house Hagg crescent
Small, Thomas, wood turner, Hagg crescent
Smith, Alexander S., at Finlayson, Bousfield, & Co.'s—house Buchanan street
Smith, Daniel B., at Finlayson, Bousfield, & Co.'s—ho. High st.
Smith, George, boilermaker, Walkinshaw street—house Fullerton place
Smith, Alexander S., 21 Buchanan street
Smith, George, at John M'Gown's—house 14 Floors street
Smith, George, clerk, 10 Quarry street
Smith, James, glazier, 7 Houstoun square—house 6 do.
Smith, James, clerk and collector, Johnstone Gas Company—office Gas Works—house 10 Quarry street
Smith, James, innkeeper, Thornhill inn
Smith, Robert, clothier and hatter, 59 High street—house Laigh Park villa
Smith & M'Laurin, fancy, coloured, enamelled, and embossed paper, card, and pasteboard manufacturers, Cartside, near Milliken Park—warehouse 27 Fann street, Glasgow, and 12 Charterhouse Buildings, Aldersgate street, London
Smith, William, feuar, 70 High street
Smith, William, writer, Laighpark villa
Speirs, James, spirit merchant, 1 Houstoun square
Spence, John, coal merchant, Laigh Cartside station, Gas street—house 21 Mary street
Sproull, James, draper, 42 High street—house 1 Buchanan street
Sproull, James, coal merchant, Johnstone station—house 6 Canal st.
Stars, Edward, boot and shoemaker, 76 High street—house 74 Graham street
Steel, William, messenger, Sheriff officer, and accountant, 20 William street—house Hill Top, Elderslie
Steel, William, spirit merchant, 20 William street—house Hill Top, Elderslie
Stevenson, Alexander, tea merchant, 70 High street—house do.
Stevenson, David, hotel keeper, carriage hirer, and horse dealer, Cross Keys hotel, 46 High street
Stevenson, Mrs., dressmaker and milliner, 35 High street
Stevenson, James, grocer, spirit, and seed merchant, 38 High street—house 2 Rankine street
Stevenson, Robert, merchant, Glasgow—house Floors street
Stevenson, R. C., law agent, National Bank—house Hilltop cottage, Elderslie
Stevenson, Thomas, agricultural seed merchant and chemical manure manufacturer, 74 High street

Stevenson, Thomas, wine merchant, family grocer, flesher, and agent for W. & A. Gilbey, wine importers and distillers, 74 High street
Stevenson, Thomas, licensed auctioneer and valuator, 74 High st.
Stewart, Miss, dressmaker, 7 High street—house 38 Kelvinside avenue, Glasgow
Stewart, Mrs. Thomas, draper, 50 Houstoun square—house do.
Stirling, Daniel, confectioner, 10 Graham street
Stirling, James, joiner, packing case maker, and funeral undertaker, 5 Macdowall street—house 6 do.
Stirling, J. B., & P. J., solicitors and notaries, 28 High street, and 175 St. Vincent street, Glasgow
Stirling, John B., solicitor, treasurer to Burgh and Gas Commissioners, secretary to Public Halls, law agent to Building Society, secretary to Landlords' Association, and secretary and treasurer to Society of Solicitors of Upper Ward of Renfrewshire, 28 High street—house Ulundi road
Stirling, Mrs. Euphemia, 28 High street
Stirling, P. J., solicitor—house 28 High street
Storer, David, The Thorn, Johnstone
Storrie, John, 48 Graham street
Strath, Alex., sergeant of police—house Ann street

TAGGART, Mrs. John, wine and spirit merchant, 22 Macdowall street
Tait, John, house furnisher and china merchant, 56 High street—house 4 Rankine street
Taylor, James, tinsmith, 8 Church street
Taylor, Matthew H., M.D., Walkinshaw villa—house 22 Walkinshaw street
Taylor, Mrs. John, feuar, 20 Laigh Cartside street
Taylor, Thomas, saddler, 74 High street—house 68 do.
Taylor, William, missionary, Quarrelton Road
Templeton, David, boot and shoemaker, 6 Graham street—house 1 Buchanan street
Thomson, Alexander, feuar—house Bonnyhill cottage, Ludovic sq.
Thomson & Allan, millwrights, machinists, and saw mill engineers, Cartside Engineering works, Laigh Cartside street
Thomson, David, of Thomson & Allan, 65 Love street, Paisley
Thomson, George, slater and plasterer, 15 Collier street
Thompson, John, baker, 14 Macdowall street
Thomson, Mrs. John, carriage hirer, Black Bull stables, George street—house 18 Church street
Thomson, Robert, watchmaker, 40 High st.—ho. 5 Hagg crescent

Todd, John, wine and spirit merchant, 30 High street—house do.
Todd, William, wine and spirit merchant, 2 Quarry street—house 1 Graham street
Turner, Mary, confectioner, 28 Macdowall street

UNION BANK OF SCOTLAND LIMITED, 52 High street—John Holmes and Alexander Bartlemore, joint agents
Urquhart, Hector, police constable, 8 Church street
Uytman, John, commercial traveller to Finlayson, Bousfield, & Co.—house 26 Church street

WALKER, Alexander, feuar, 6 Quarry street
Walker, David, with M'Naught Bros.—house 12 Floors street
Walker, Malcolm, joiner and cartwright, Thorn
Walker, William, grocer and provision merchant, 62 High street—house do.
Walker, William, joiner and cartwright, Thornhill
Watson, James, painter and decorator, 22 Church street—house Daisyfield, Thorn
Watson, William, of R. & W. Watson, Linwood, Newfield house
Weems, J. & W., Perseverance Iron works, 1 High street
Weems, J. & W., gas and water engineers, and tinsmiths, bell-hangers, coppersmiths, plumbers, and gasfitters, 17 High street
Welsh, Misses, Mavisbank cottage, Dimity street
White Brothers, bakers, 64 High street
Whiteford, Robert, baker, 25 Macdowall street—house do.
Whitehill, William, spirit merchant, 28 Macdowall street
Williamson, George, jun., feuar, 12 William street
Williamson, James, grocer and confectioner, 30 Macdowall street
Williamson, Maggie, confectioner, 15 High street—house do.
Williamson, Mrs., grocer, 30 Macdowall street
Wilson, Andrew, confectioner, 25 High street—house do.
Wilson, James, M.D., Medical hall, 61 High street—ho. Bellvue
Wilson, John, boot and shoemaker, and leather merchant, 14 Church street
Wilson, Matthew, M.A., teacher The Public School—house do.
Wilson, Matthew, coal merchant, Johnstone Station—house 3 Houstoun square
Woods, Blackley, boot and shoemaker, 3 Rankine street
Woods, James, police constable, 6 Buchanan street
Wood, William, manager at T. Shanks & Co.'s—house Burnbank cottage
Wright, Thos., manager at Robert Smith's—house Houstoun square
Wylie, Alexander, of J. & W. Weems—house Fullerton place

Wylie, Catherine, tobacconist, 15 High street—house 27 William street
Wylie, Henry, manager to J. & W. Weems, 27 William street
Wylie, John, flesher, 41 High street—house 15 William street
Wylie, Robert, flesher, 6 Macdowall street—house 2 do.
Wylie, William, carrier between Glasgow and Johnstone, Garfield place, Canal street

YOUNG, Edwin C., druggist, 61 High street—house 5 Ludovic square
Young, John, shoemaker, 62 High street—house 93 High street, Paisley
Young & M'Farlane, timber merchants, bobbin turners, and box-makers, Victoria Saw Mills, Mary street
Young Men's Christian Association Rooms, Temperance hall, 3 Macdowall street
Young, Rev. Donald, Baptist clergyman—house Gleniffer view, Thorn
Young, Samuel, of Young & M'Farlane—house Fairholm, Bridge of Weir
Young, William, confectioner, 24 Laigh Cartside street—ho. 32 do.

JOHNSTONE DIRECTORY.

APPENDIX.

POPULATION OF BURGH OF JOHNSTONE

For 1881, ...	9268
For 1871, ...	7534
Increase during ten years, ...	1734

COMMISSIONERS OF POLICE

Senior Magistrate—John Love.
Junior Magistrates—George Thomson and Patrick Jaffrey.
Treasurer—John B. Stirling.

COMMISSIONERS

James M'Nair.
William Guy.
James Hunter.
James Meiklejohn.
John Macgregor.
George Smith.
William Morrison.
John Husband.
John Fyfe.

Joint Town-Clerks and Clerks of Police Court—James & William Reid.
Procurator-Fiscal—Robert Reid.
Superintendent of Police and Sanitary Inspector—John Fraser.
Collector of Burgh Rates and Public Weigher—Peter Russell.
Captain of Fire Brigade—Wm. Cairney.

GAS COMMITTEE

Convener—John Husband.

John Love.
James M'Nair.
James Hunter.
Patrick Jaffrey.
William Guy.
George Thomson.
James Meiklejohn.
George Smith.
William Morrison.
John Macgregor.
John Fyfe.

Joint-Clerks — James & William Reid. *Treasurer* — John B. Stirling.
Collector — James Smith. *Manager* — Robert L. Deans.

JUSTICES OF THE PEACE

JOHNSTONE DISTRICT

James Finlayson, Johnstone.
J. C. Cunninghame, of Craigends, &c.
E. W. Hardie, of Locher house.
Alex. Malloch, Mount Pleasant, Johnstone
C. B. Renshaw, Barrochan.
Graham Macfarlane, Belltrees.
Geo. L. Houstoun, of Johnstone.
John Malloch, The Glen, Elderslie.
John Holmes, Johnstone.
John Salmon, The Linn.
Thomas Shanks, Johnstone.
Provost Love.
Peter M'Laurin, Cartside, Johnstone.
Daniel M'Dowall, Sunnyhill.

Justice of Peace Clerk-Depute — Walter Holmes.

POST OFFICE, WALKINSHAW STREET.

Postmaster—William Gaff Fleming.
Hours for Ordinary Business—7 a.m. to 8 p.m.
Money-Order Office, 9 a.m to 6 p.m.
Deliveries—7 a.m., 8.30 a.m., 2.30 p.m., and 5.30 p.m.
Despatches—9.40 a.m., 12.25 p.m., 3 p.m., 5.40 p.m., 7.25 p.m., and 8.50 p.m.
Letters for N.E. of England should be posted by 5.40 p.m., as they suffer serious delay going by ordinary mail at 7.25. Parcels for England, Ireland, South of Scotland, and foreign parts, require to be posted before 5.30 p.m.

ABBEY PARISH SCHOOL BOARD (LANDWARD)

MEMBERS

Chairman—Charles Bine Renshaw.

Rev. George Carruthers.
Messrs. James Gillan.
John Love.
Joseph Fulton.
Rev. James Rochead.
Messrs. Matthew H. Taylor, M.D.
James Meiklejohn.
James Barr.

Clerk—Andrew Millar, writer, Paisley
Treasurer—William Reid, writer, Johnstone.
Compulsory Officer—James Budge, Quarry Street, Johnstone.
The Board meets the Second Tuesday in February, March, May, June, July, September, November, and December.

BANKS

NATIONAL BANK LIMITED, Houstoun Square.
Agent—W. W. M'Dowall. *Accountant*—H. G. Galloway.
Teller—Jno. Cullen, Jun.

UNION BANK OF SCOTLAND LIMITED, 52 High Street.
Joint-Agents — John Holmes and Alexander Bartlemore.
Accountant—David Rankine

ROYAL BANK OF SCOTLAND, Houstoun Square.
Agent—Walter Holmes. *Accountant and Teller*—James Ferguson.

NATIONAL SECURITY SAVINGS BANK, 1 William Street.
Cashier—John M'Gown, accountant.

WRITERS

Hugh Barnett, Lilybank House.
John Holmes, Collier Street.
Walter Holmes, Royal Bank.
Holmes, Mactavish, & Fullerton, 52 High Street.
Robert Reid, National Bank Buildings.
James Reid, 40 High Street
William Reid, 40 High Street
J. B. Stirling, 28 High Street
P. J. Stirling, 28 High Street.

MEDICAL PRACTITIONERS

James C. Herbertson, M.A., M.D., Bellevue.
Matthew Killoch, M.B., C.M., 64 High Street.
William Alex. Orr, M.B., C.M., 31 High Street.
M. H. Taylor, M.D., 28 High Street.
James Wilson, M.D., 61 High Street.

MINISTERS

Johnstone Parish Church, Ludovic Square—George Carruthers, B.D., elected by Congregation. Number of sittings—950.

Laigh Cartside Established Church—Archibald Halliday.

Free Church of Scotland, William Street, Houstoun Square — vacant. Number of sittings—875.

Elderslie Parish Church—John Smith. Number of sittings—500.

East United Presbyterian Church, Walkinshaw Street—Hugh Gemmill, elected by Congregation. Number of sittings—650.

West United Presbyterian Church, Church Street—vacant. Number of Number of sittings—720.

St. John's Episcopal Church, Floors Street—William M'Dermott, incumbent. Number of sittings—400

Roman Catholic Chapel, Graham Street — James Rochead; assistant, Peter Muller.

CHURCH OFFICERS AND PRECENTORS

Parish Church—Thomas Anderson, officer; John M'Farlane, precentor.

Laigh Cartside Established Church—William Smith, officer; John Husband, precentor.

Free Church—Alexander Michael, 28 Campbell Street, officer; David Allan, precentor.

Elderslie Parish Church—Alex. Renfrew, officer: Louis Gow, precentor.

East United Presbyterian Church—Humphrey Giffen, officer; John S. Allan precentor.

West United Presbyterian Church—John Melville, officer, Church Street; Wm. Gaff Fleming, precentor.

SESSION-CLERK AND REGISTRAR

Session-Clerk — David Burnett, Ivy Bank, Canal Street.

Registrar—William Gaff Fleming, Walkinshaw Street.

GRAVE DIGGER

Thomas Anderson, 57 Graham Street.

SCHOOLS

JOHNSTONE PUBLIC SCHOOL.

Head Master—Matthew Wilson, M.A.

Teachers—David Kelloch, C.M.; James S. Ross, C.M.; James Stevenson, C.M.; A. D. Colquhoun, C.M.; Miss F. Steven, C.M.; Miss J. Mackay, C.M.; Miss Jessie Steel, C.M.; Miss Lizzie Knox, C.M.; Miss Robina Kirkland, C.M.; Miss Catherine Cameron, Miss Maggie Nelson, and John Gold, ex-P.T's.; Mr. Alexander Calder, Misses Hendry, Gardner, Jessie Lang, Thom, Maggie Lang, Findlay, and Kennedy, P.T.'s.

MACDOWALL STREET SCHOOL.

Head Master—David Hutchison.

Teachers—James Smith, ex-P.T.; Margaret M'Taggart, ex-P.T.;

ROMAN CATHOLIC SCHOOL.

Teacher—Mary Doyle.

JOHNSTONE EAST U.P. CHURCH SABBATH SCHOOL

President—Rev. H. Gemmill, M.A., B.D.
Superintendent—Thomas Wright, sen. *Vice-President*—Patrick Husband.
Treasurer—Thomas Wright, jun.
Secretary—John Stirling, jun.

INLAND REVENUE

Sub-Distributor of Stamps—Walter Holmes, writer—office, Royal Bank.

FIRE BRIGADE

Superintended by Magistrates and Councillors.

Captain—Wm. Cairney, 84 High street.

James Jamieson, 16 Walkinshaw St.
Patrick M'Guinness, 15 Collier Street.
John M'Farlane, 35 High Street.
John Fletcher, Thornhill.
Alexander Reid, 6 Walkinshaw Street.
Charles Kirkwood, 6 William Street.
James Gillan, 10 Church street.

C COMPANY 2ND RENFREWSHIRE RIFLE VOLUNTEERS

Captain—William Shanks.
Lieutenants—Alexander M'Cloy and Richard M'Laurin.
Sergeant-Instructor—A. Borland. *Surgeon*—M. H. Taylor, M.D.

FIRE AND LIFE INSURANCE AGENTS

Union Insurance Company—James Reid, 40 High Street.
North British and Mercantile, and City of Glasgow Fire and Life Insurance—Walter Holmes, writer, 44 Houstoun Square.
Northern—James Reid, jun., writer, Bankside; and J. B. Stirling.
Phœnix Fire—James F. Donald, High Street.
Edinburgh Life—A. Bartlemore, Union Bank.
Scottish Union and National—John Salmon, Estate Office, Johnstone Castle.
Scottish Widows' Fund—William Reid, writer, High Street.
Scottish Provident Institution, and National Provincial Plate Glass Insurance Co.—John B. Stirling, 28 High Street.
Sun Life and Sun Fire—Robert Reid. National Bank.
Royal Fire and Life—William G. Fleming, Walkinshaw Street; and James Barnett, Lily Bank House.
West of England—James Reid, jun., 40 High Street.
United Kingdom Temperance and Provident Institution, and Scottish Fire—James Reid, jun.
Lancashire Insurance Company—Alexander Bartlemore, Union Bank.
Alliance Insurance Company—James Barnett, Lily Bank House.
Lancashire Insurance Corporation—William Caldwell, Walkinshaw St.
Scottish Provincial—Hugh Barnett, Lily Bank House.
London and Lancashire Fire and Life—James Reid, jun., 40 High Street.
London Corporation Fire and Life—William Caldwell, Walkinshaw street.
Scottish Accident Insurance Co.—James Reid, jun., 40 High Street.
Equitable Fire Insurance Co.—Hugh Barnett, Lily Bank House.
Standard Life Assurance Co.—James Barnett, Lily Bank House.
National Guarantee Association—John B. Stirling, 28 High Street.
Standard Plate Glass Insurance Co.—John B. Stirling, 28 High Street.
Boiler Insurance and Steam Power Co.—James Reid, jun., 40 High street.

JOHNSTONE CURLING CLUB

Patron—George L. Houstoun.

President—Daniel M'Dowall. *Vice-President*—Ex-Provost Stevenson.

Representative Members—Patrick Jaffrey and William Reid (1).

Chaplain—Rev. George Carruthers, B.D.

Treasurer—James Laird. *Secretary*—Thomas Craig.

Committee or Council of Management—

Captain M'Dowall	Peter Jaffrey	James M'Nair	Andw. C. Patrick
Captain Shanks	James Stevenson	Wm. Whitehill	

Honorary Member—John Salmon, The Linn.

Ordinary Members—

Charles Murdoch	John Hunter	Robert Simpson	Wm. Reid (1)
Arthur Borland	H. J. M'Dowall	Peter Jaffrey	Patrick Jaffrey
James F. Donald	Hugh Johnstone	Wm. Reid (2)	Robert Robertson
William Shanks	Geo. Carruthers	James Stevenson	John M'Farlane
David Robertson	Wm. Whitehill	James M'Nair	Thomas Jack
William Barbour	Andw. C. Patrick	Hugh Gemmell	James Paton
Alexander More	James Gray	Peter Porter	Alex. Bartlemore
Duncan Fullerton	James Laird	William Todd	John Love
Thomas Craig	John M'Adam		

Occasional Members—

George Thomson	Thos. Jackson	Wm. Morrison	David Stevenson
Thos. Stevenson	J. B. Stirling	Alex. M'Cloy	Dr. Wilson
Robt. Roberton	James Anderson	James S. Robertson	George Paton
Robert Paton	John Paton	Thos. Black	Cyrus Caines
James Buchanan	Robt. Stevenson	James Allan	James Donald
James Meiklejohn	Donald Hill	Wm. Buchanan	James Scott
Dr. Taylor	Dan. M'Dowall	Stuart Armour	Robert Gillespie
Wm. Nairn	George Smith		

LILYBANK BOWLING CLUB.

Hon. President—W. J. Finlayson. *Vice-President*—James Barnett.

Treasurer—W. Green, Rankine street. *Secretary*—G. Stevenson, Collier street.

Keeqer—C. Bryson, George Street.

MILLS

Cartside Mill—Smith & M'Laurin.

Hagg Mill—Cotton Spinning Company.

Johnstone Mill, Collier Street—William Paton.

Johnstone Old Mill, High Street—Browns, Malloch, & Co.

Johnstone Flax Mill—Finlayson, Bousfield, & Co.

Peockland Mill—D. Biggart & Sons.

COAL AGENTS

Matthew Wilson,	Johnstone Station—house, 3 Houstoun Square.			
Thomas Jack,	do.	do.	do.	Elderslie.
James Allan,	do.	do.	do.	Thorn.
James Sproul,	do.	do.	do.	6 Canal Street.
W. & J. Burnside,	do.	do.	do.	Thorn.
Thomas M'Combe,	do.	do.	do.	24 Laigh Cartside Street.

SOCIETIES

JOHNSTONE PUBLIC HALL AND WORKING MEN'S INSTITUTE.

DIRECTORATE 1887-88.

President—James Finlayson, sen. *Vice-President*—Matthew Wilson.
Treasurer and Secretary — John B. Stirling, solicitor, 28 High Street.
Directors—David Robertson, John Malloch, William Allison, James Buchanan, James S. Robertson, Thomas Johnston, James Scott, Duncan M'Gregor, James Finlayson, sen., James Finlayson, jun., John B. Stirling, John M'Adam, Matthew Wilson, Peter Barr, George Oldfield, James Stevenson, James Lang, James Hunter, Duncan M'Phail, Daniel Smith, John M'Farlane.
Janitor—D. Cameron.

LOYAL JOHNSTONE YEOMANRY SOCIETY.

Instituted 1803.
President—Robert Barr.
Treasurer — Andrew Wilson, 24 High Street.
Clerk—J. B. Stirling, 28 High Street. *Officer*—Andrew Wilson.
Factor—Alexander Allan, Campbell Street.

JOHNSTONE TOTAL ABSTINENCE SOCIETY.

President—Thos. Shanks, jun., Union Ironworks. *Vice-Presidents*—Jas. Barnett and William Taylor.
Treasurer—James Stirling, Laigh Cartside.
Corresponding Secretary—James Caldwell, 19 Buchanan Street.
General Committee—Adam Hadden, Alex. Michael, John Braidwood, Robt. Watson, John Rankine, Thomas Macduff, James Love.
Entertainment Committee—D. Macphail, George Smith, A. MacArthur, H. M'Laren, H. Dickson, jun., T. Lauder.
Visitors to the Band of Hope—Archibald M'Arthur and John Fyfe.
Hall Committee—C. Murdoch, D. Macphail, and James Stirling.
Meets in Temperance Hall, M'Dowall Street.

JOHNSTONE WOMEN'S CHRISTIAN AND TEMPERANCE ASSOCIATION.

President—Mrs. Inglis, West U.P. Manse.
Vice-Presidents—Miss Oatt, High Street.; Mrs. Stirling, High Street ; and Miss Malloch, Mount Pleasant.
Secretary—Miss Stirling, 28 High Street.
Treasurer — Mrs. George Fyfe, Ludovic Square.

JOHNSTONE YOUNG MEN'S CHRISTIAN ASSOCIATION.

President—James Barnett, Lily Bank House.
Vice-Presidents—James Stirling, Laigh Cartside, and Daniel Cameron, William Street.
Treasurer—Thomas Wright, jun., Houston Square.
Secretary—Thomas Macduff, 42 High Street.

JOHNSTONE LANDLORDS' ASSOCIATION.

President—
Secretary and Law Agent—John B. Stirling, solicitor, 28 High Street.
Directors—William Buchanan, John L. Blackwood, John Wilson, William Caldwell, Alex. Chapman, John Muir, Peter Russell, William Steel, William Smith.

JOHNSTONE HORTICULTURAL SOCIETY.

President—Ex-Bailie Meiklejohn.
Vice-President—John Goodwin.
Treasurer—Alexander M'Kenzie, jun., North Toll.
Secretary—Joseph Hunter, Hagg Crescent.
Annual Exhibition—Saturday 3rd September.

JOHNSTONE CO-OPERATIVE SOCIETY (LIMITED), 61 High Street

Instituted 1866.

President—Alex. M'Kemman, William Street.
Vice-President—Hugh Mathie, Floors Street.
Treasurer—John M'Nair, 68 High Street.
Secretary—James Ferguson, 80 High Street.
Committee—William Scott, Alex. M'Duff, James Lang, John Donaldson, Thomas Deveny, sen., William Buick, John Wilson, James Boyland, James Millar, Alex. Gibson, Peter M'Geoch, Robert M'Guire.

Places of Business :—

Central—61 High Street. No. 1 Branch—9 High Street. No. 2 Branch—Grahame Street. No. 3 Branch—Elderslie.

JOHNSTONE BUILDING SOCIETY.

(Enrolled and Established under the Act of Parliament 6 and 7 William IV., cap. 32.)

Instituted on the permanent principle.

The Shares of £25 each, payable at the rate of 2s. per Share Monthly.
Entry-money, 1s. per Share.

President—Matthew Wilson. *Vice-President*—James Ferguson.
Treasurer—John Muir.
Secretary—James Sproul, 5 Buchanan Street.
Law Agent—John B. Stirling, writer. *Surveyor*—George Thomson.
Directors—James S. Robertson, Alex. Cameron, Thomas Small, James Taylor, John M'Farlane, William Hunter.

Instalments due on the first, and payable on or before the following Wednesday of each Month, at the Office of the Treasurer.

JOHNSTONE LIBERAL ASSOCIATION.

Office-Bearers.

President—John Malloch, The Glen, Elderslie.
Vice-Presidents—James Finlayson, jun., Merchiston, and Wm. Watson, Newfield.
Hon. Secretary—Hugh Barnett, writer, Lilybank House.
Hon. Treasurer—James Stirling, Laigh Cartside Street.

JOHNSTONE CONSERVATIVE ASSOCIATION.

Instituted 1884.

Hon. Presidents—Sir Archd. C. Campbell of Blythswood, Bart., M.P., and G. L. Houstoun of Johnstone.
Hon. Vice-Presidents—C. Bine Renshaw of Barrochan, and Andrew Patrick, Gowanbank.
President—Daniel M'Dowall, Sunnyhill.
Vice-Presidents—Ex-Provost Stevenson and ex-Bailie Stevenson.
Treasurer—Alex. M'Keeman. *Hon. Secretary*—James Reid, jun.

BLYTHSWOOD CONSERVATIVE CLUB AND READING ROOM.

Office-bearers same as of the Johnstone Conservative Association.
Executive Committee—Jamer Lang, Bailie Thomson, William Boyd, James Noble, James Reid, jun.

JOHNSTONE WEST OF SCOTLAND AGRICULTURAL SOCIETY.

President—George L. Houstoun, of Johnstone.
Vice-Presidents—Provost Love, Johnstone, and C. Bine Renshaw, of Barrochan.
Treasurer and Secretary—Robert Reid, writer, National Bank Buildings.

JOHNSTONE AUXILIARY TO NATIONAL BIBLE SOCIETY OF SCOTLAND.

President—Rev. James Inglis.
Hon. Secretary—Hugh Barnett, Lilybank House.
Hon. Treasurer—James Black, High street.
Committee—Rev. George Carruthers, Rev. John Smith (Elderslie), Rev. Hugh Gemmill, Rev. John Jeffray, Rev. William M'Dermott, Rev. Donald Young, Jas. Barnett, Jas. Smith, Alex. Husband, jun., Duncan Macphail, R. C. Stevenson

---

GOOD TEMPLAR HALL, MARY STREET.

Lessee—George Stevenson, Church street.

JOHNSTONE CASTLE LODGE, I.O.G.T.

Lodge Deputy—J. Adams, Russell street.

JOHNSTONE REFORM LODGE, I.O.G.T.

Lodge Deputy—J. Wilson, 9 George street.

HOPE OF JOHNSTONE JUVENILE LODGE, I.O.G.T.

Superintendent—James Ramsay, 29 High street.

JOHNSTONE SHORTHAND WRITERS' ASSOCIATION.

President—J. Mackeachie Rankin. *Secretary*—Thomas Lauder, Ludovic square
Meets every Tuesday and Thursday in Collier street Hall. Summer Session begins in April. Winter Session begins in October.

MASONIC LODGE—CROSS KEYS.

HOUSTOUN ST. JOHNSTONE LODGE, No. 242.
R. W. M.—James Reid, jun.
J. P. M.—George Smith.
Substitute Master—Robert Campbell.
Depute Master—James Mair.
Senior Warden—Robert Millar.
Junior Warden—Henry Wylie.
Treasurer—David Robertson, 19 High Street.
Secretary—Jas. Galbraith, 12 Mary Street.
Regular Meetings First Friday of every month, at 8 o'clock p.m.

FREE GARDENERS' SOCIETY—ROSE OF JOHNSTONE LODGE, No. 52, B.O.A.F.G. (RENFREWSHIRE DISTRICT).

Registered under the Act of 1875.

OFFICE-BEARERS FOR 1887.

W.M.—Bro. William Dingwall, Mary street.
Secretary—Bro. William Caldwell, Walkinshaw Street.
Treasurer—Bro. William Baxter, 67 High Street.
D.M.—Bro. Wm. Steel; *P.M.*—Bro. P. Stewart; *S.W.*—Bro. Samuel Greer; *J.W.*—Bro. J. Bartholemew; *Chaplain*—Bro. John Reid; *A.P.M.*—Bro. John Carruthers; *O.G.*—Bro. James M'Lean; *C. Secy.*—Bro. James Rae.
Sick Stewards.—For Johnstone and Thorn—Bro. William Steel, 12 Collier Street. For Elderslie and district—Bro. P. Stewart.
Auditors—Bros. M'Pherson and Deans.
Trustees—Bros. James Gray, William Waddle, and William Neilson.
Medical Attendant—Bro. Dr. Taylor, High Street and Walkinshaw Villa.
Lodge Rooms—Cross Keys, High Street.

ANCIENT ORDER OF FORESTERS FRIENDLY SOCIETY.

COURT ST. JAMES, No. 5764.

Court Room—Temperance Hall, Macdowall Street.
C.R.—Peter Wardrop. *C.T.*—William Lawrie. *C.S.*—Peter Taylor, High st.

JUVENILE FORESTERS FRIENDLY SOCIETY.

President—John Allan. *Treasurer*—William Lawrie.
Secretary—Peter Taylor, High street.
Court Room—Temperance Hall, Macdowall Street.

JOHNSTONE COFFIN AND COVER SOCIETY.

Instituted 1820.

President—James Lang, Church Street.
Treasurer—William Green, Rankine Street.
Secretary—William Stewart, Elderslie.

CARRIERS' QUARTERS

PAISLEY—William Currie, 18 Walkinshaw Street, arrives daily; departs daily, 9.30 a.m. (departs from Moss Street, Paisley, 5 p.m.)

GLASGOW—Wm. Wylie, Garfield Place, arrives daily; departs daily.

Do., Jas. Downie, 13 Collier Street, arrives daily; departs daily, 8 a.m.

JOHNSTONE CROSS—nearly opposite to the Bull Inn—is distant from the Cross of Paisley, 3 miles, 5 furlongs, 34 poles.

FAIRS are held on the Thursday following the Second Monday of July.

END OF JOHNSTONE DIRECTORY.

QUARRELTON, BY PAISLEY

BLACK, Hugh, manager, Limeworks, Crossford — residence Damside cottage
Blackwood, Agnes, spirit merchant

CALDWELL, Robert, grocer
Campbell, Dougal, farmer, Greenend
Crawford, Arthur, clerk, Johnstone Castle Estate

DAVIE, Hugh, blacksmith

FLECK, John, joiner

GILLESPIE, Mrs. Thomas, farmer and contractor, Overton road—house Springfield

HATTRICK, James, forester
Houston, G. L., Johnstone Castle
Houston, James, Craigenfeoch

JOHNSTONE, Samuel, shepherd, Meiklebog
Johnstone, Peter, spirit dealer

LOW, Francis, gamekeeper, Craigbog

M'GREGOR, James, Gardner, Overton road
M'Kenzie, Duncan, butler, Johnstone Castle

PENNY, William, gardener
Pickering, Wilson, gardener, Johnstone Castle

SALMON, John, factor, Estate Office, Johnstone Castle—residence "The Linn"
Speirs, Ebenezer, greive

THOMSON, William, blacksmith

ELDERSLIE, BY PAISLEY

ALLISON, William, at A. F. Stoddard & Co.'s, Glenpatrick—agent for Alliance Fire Office

BARBOUR, David, spinning-master, Elderslie mill
Barclay, Robert, foreman, Glenpatrick Carpet works—house Woodend
Bell, John, Cherrywoodside
Browns, Malloch, & Co., cotton spinners
Burnside, William, Elderslie farm

COCHRAN, John, keeper, Public Hall
Co-Operative (Johnstone) Society (Limited), Elderslie Branch—Miss Galloway, saleswoman
Craig, James, practical consulting engineer and machinery valuator, Seaforth cottage
Cunningham, James, baron officer, Newton

DOUGLAS, Mrs. Robert, Wallace bank house

FYFE, John, family grocer

GILMOUR, James, farmer, Fulbar
Graham, Isaac, gardener and carter

HAINING, David, station master, Elderslie station
Hall, James, farmer, Muirhead
Handley, John, foreman printer, Glenpatrick Carpet works
Houston, Gavin, farmer, Greenhill
Howie, James, farmer, Auchenlodmont

JACK, Thomas, spirit merchant, Mayfield place
Johnstone, James F., at Jas. H. Dunn's, Paisley—ho. Glenpatrick

KENNEDY, Robert, grocer
Kirkwood, Mrs., grocer

LANG, Alexander, coal merchant, Pollokshields—house Elderslie

MALLOCH, John, of Browns, Malloch, & Co., Elderslie glen
Malloch, John, jun., The Glen, Elderslie
Marshall, David, farmer, Leitchland
Muir, John, clerk, Elderslie mill—house Thorn, Johnstone
Munro, Hugh, head-master Wallace Public School
M'Burnie, Alexander, cowfeeder
M'Farlane, Dugald, at Glenpatrick Carpet works—ho. Woodend
M'Farlane, Malcolm, at J. B. Lamb's, Paisley—ho. Gleniffer view
M'Intyre, George, carding master, Elderslie mill
M'Kechnie, William, M.D., Thorndean
M'Kenzie, Donald, spirit merchant
M'Kim, John, colour maker, Glenpatrick works
M'Pherson, Hugh, wright and joiner

NEILSON, Janet, grocer

ORR, Mrs. James, grocer and newsagent

PERRIE, Daniel, at Glenpatrick works
Post Office—David Robertson, postmaster

RENEY, James, farmer, Newlands, Craigs
Renshaw, C. Bine, of Glenpatrick Carpet works
Reynolds, Frederick, confectioner
Ritchie, John, farmer, Broomward
Robertson, David, spirit merchant, Wallace's Tree Public house
Robertson, David, grocer and postmaster
Robertson, James, shopman with David Robertson—ho. Woodend
Rodger, William, roadman
Ross, John, hawker, Lang's land

SANDILANDS, John, shoemaker
Smith, Rev. John, clergyman, Established Church
Steel, James, grocer, Douglas land
Steel, William, accountant, house factor, and sheriff officer, 18 William street—house Old road
Stevenson, Peter farmer, Bardrain
Stewart, Robert, Bailie, Nicol Jarvie tavern
Stoddard, A. F., & Co., Glenpatrick Carpet works

THOMSON, Mrs., china merchant
Tudhope, John, farmer, Bridgend farm

WAINWRIGHT, Mrs., The Cottage, Glenpatrick

Walker, Mrs. E., Elderslie tavern
Wallace, W., at A. F. Stoddart & Co.'s, Glenpatrick
Whitehill, James, Seaforth place
Whyte, Henry, tin and coppersmith, plumber, and gasfitter
Wood, Agnes R., teacher, Wallace Public School

POST OFFICE.

Money Order Office and Post Office Savings Bank.

David Robertson, Postmaster.

1st Delivery, ...	7.30 A.M.
2nd ,, ...	8.30 A.M.
3rd ,, ...	5.50 P.M.
Box Closes, ...	7.20 A.M.
,, ,, ...	3.15 P.M.
,, ,, ...	5.45 P.M.

WALLACE BOWLING CLUB.

Secretary, — George Scobie, Eldon place.

WALLACE CURLING CLUB.

Secretary,—John Holm, Mayfield place.

THE VILLAGE HALL AND INSTITUTE.

Secretary—George M'Donald, Woodside place.

Janitor,—John Cochran,—house at Hall.

HOWWOOD.

ALLAN, Robert, wine and spirit merchant, Railway inn
Allan, Robert, blacksmith
Allan, William, cowfeeder, Linister
Allison, Hugh, boot and shoemaker
Allison, Matthew, joiner and cartwright
Allison, Robert, joiner

BLACK, Robert, secretary Scottish Life Assurance Co., Glasgow—house Dunalaster
Boyd, Adam, & Son, bleachers and finishers, Bowfield works, Howwood
Boyd, Adam, sen., of Adam Boyd & Son, Bonfield house
Boyd, Adam, jun., of Adam Boyd & Son—house The Ferns
Boyd, A. G., at Adam Boyd & Son's, Bonfield house
Browning, James, miller, Crossford mills, by Howwood

COLQUHOUN, Robert, manager, Bowfield Bleachworks
Craig, Thomas, blacksmith

GARVEN, John, farmer, Crossford, by Howwood
Gilbert, Rev. John, Dunalaster

HAMILTON, Matthew, Wellbank
Howwood Co-Operative Store

LINDSAY, J., postmaster, Post office
Lyle, Peter, at A. M'Donald's—house Bridge of Elliestoun

M'DONALD, A., grocer
M'Ghee, Marion, dressmaker
M'Ghee, William, grocer
M'Nab, Miss, Dunalaster
M'Nab, John, & Co., bleachers, dyers, and finishers, Midtonfield
M'Nab, Andrew, of John M'Nab & Co., Midtonfield
M'Nab, John, J. P., of John M'Nab & Co., Lomond view
M'Nab, Mrs., Midtonfield
M'Nab, Alexander, manager to John M'Nab & Co.,—ho. Ladeside

NIVEN, Andrew, cowfeeder

STEVENSON, John, joiner and cartwright, Bridge of Elliestoun

TAYLOR, Hew, Hotel
Thomson, John, teacher, Schoolhouse

WALLACE, Thomas, insurance agent
Watt, James, boot and shoemaker

LINWOOD, BY PAISLEY.

ABERNETHY, Rev. John, Established Church clergyman, The Manse
Anderson, Mrs., postmistress, 16 Napier street

BARBOUR, William, salesman, Linwood Co-operative Store—house 23 Bridge street
Bennett, Mary, schoolmistress, R.C. School—house 21 Napier street
Board School—James Mitchell, teacher, Schoolhouse

CAMERON, James, factor, Linwood
Clippens Oil Co. Limited—John Craig, manager—house Clippens villa
Co-operative Society (Limited)—store 32 Napier street

DAVIE, John, clerk at Linwood Ironstone pit
Dixon, John, fruiterer and confectioner, 17 Bridge street

EADIE, John, farmer, West Fulton

FAULDS, Andrew, manager to Linwood Cotton Spinning Coy.

GALBRAITH, William, victualler, 15 Napier street
Gilmartin, John Gardner, Burnbrae lodge
Gray, John, assistant manager, Clippens Oil works—ho. Lee place

HAMILTON, James, goods and coal agent, G. & S.-W. Railway Co.—house 48 Napier street
Hattrick, Allan, joiner and cartwright, Bridge street—house Boghouse farm
Horsburgh, William, manager at Paper mill

INGLIS, Mrs. James, Church street

KELLIE, William, spinning master
Kerr, Peter, civil engineer, Linclive
Kerr, William, farmer, Linclive

LEGGAT, Robert, clerk at Paper mill
Linwood Cotton Spinning Company, Linwood mill
Lyle, John, farmer, Middleton

MILLAR, James, church-officer, Established Church
Mitchell, James, schoolmaster and registrar, Schoolhouse, Public School
Muirhead, William, engineer at Paper mill—house Lee place
M'Cully, Robert, carding master
M'Farlane, James, eating-house keeper, 25 Napier street
M'Lachlan, Colin, Erskine falls, Clippens
M'Nicol, Robert, dairyman, 31 Napier street

PATTISON, Charles, blacksmith and engineer, 7 Bridge street
Post Office, 16 Napier street—Mrs. Anderson, postmistress
Prentice, James, grocer and spirit merchant, 10 Napier street—house 5 do.
Prentice, John, contractor and cowfeeder, 22 Napier street
Prentice, Robert, flesher, 4 Bridge street—house 6 do.

RICHARDSON, G. W., Linwood mills — residence Alipore, Skelmorlie
Roberton, David, spirit merchant, 19 Napier street
Roberton, Robert, farmer, Greenfarm
Ross, Robert, secretary Co-operative Store (Limited)—house Napier street
Rowand, Mrs., farmer, West Candren
Rutherford, Thomas, farmer, Muirhead

SCOTT, James, of Clippens Oil Co.—Clippens house
Speir, Miss, Burnbrae house
Stevenson, Allan, Buck's Head inn
Stevenson, Robert, writer, and secretary West Renfrewshire Conservative Association, Linwood cottage

TELEGRAPH Office, 16 Napier street—clerk, Miss Anderson

WATSON, R. & W., paper makers, Linwood mills
Watson, Robert, of R. & W. Watson, Newfield house, Johnstone
Watson, William, of R. & W. Watson, Newfield house, Johnstone
Watson, William, Caledonian Railway goods agent
Weeple, Thomas, clerk Clippens Oil works—house 21 Napier street
Weir, James, farmer, Barskiven

Linwood Established Church,

Rev. John Abernethy.

James Millar, church-officer.

Robert Gemmill, 2 Napier square, seat-rent collector.

Linwood Public School—James Mitchell, teacher.

Linwood Roman Catholic School,

Miss Mary Bennett, mistress.

Misses Mary Macanarney and Mary Doonan, teachers.

Linwood Penny Savings Bank.

Treasurer—Thomas Weeple. *Secretary*—John Davie, jun.

Linwood Bowling Club.

President—George W. Richardson. *Vice-President*—William Watson.

Treasurer and Secretary—William Muirhead, 1 Bridge street.

Post Office, Telegraph Office, Money Order Office, and Post Office Savings Bank—16 Napier street

Mrs. Anderson, postmistress.

Arrivals... 9.15 a.m.—5.15 p.m. | Box Closes... 11.40 a.m., 5.50 p.m.

INKERMANN, BY PAISLEY.

ALLAN, Robert, cashier—office Merry & Cunninghame.

BLACKSTON Mineral Company, Blackston—Robert Waddell, manager

DOWNIE, John, teacher Public School—Schoolhouse

GILLAN, James, timekeeper Inkermann Works, Schoolhouse
Gipps, Major, Blackstoun house

HOUSTON, Wm., clerk, Walkinshaw Oil Co. Limited
Houstoun, Archibald, farmer, Walkinshaw

KERR, William, Candren farm

MALCOLM, James, manager to Merry & Cunningham
Munro, John, storekeeper, Inkermann store

NEILSON, Alexander, manager, Walkinshaw Oil Co. Limited, Boghead farm
Neilson, John, clerk Walkinshaw Oil Co. Limited

POST and Telegraph Office, Inkermann Store—John Munro, postmaster

RENFREW, Alexander, farmer, Home farm, Blackston
Renfrew, James, farmer, Blackstoun Mains
Rowand, John, farmer, West Candren
Rowand, Mrs., farmer, West Candren
Russell, Thomas, clerk and cashier to Blackston Mineral Co.

TROUP, James, storekeeper, Blackston store

WADDELL, Robert, manager, Blackston works — cottage Blackston

Walkinshaw Oil Company Limited—Alexander Neilson, manager, Boghead farm

YOUNG, John, farmer, East Candren farm

Inkermann Public School.

John Downie, teacher.

Miss Penuel Phairn, assistant.

POST AND TELEGRAPH OFFICE.

John Munro, Postmaster.

Deliveries,	7.40 A.M.	4.55 P.M.
Despatches,	12.20 P.M.	6.10 P.M.

INKERMANN BOWLING CLUB.

President,—John Munro.
Treasurer,—Robert Allan.
Secretary,—James Malcolm.

BALACLAVA AND CLIPPENS.

CLIPPENS Co-operative Society (Limited)—Thomas H. Harley storekeeper

DOUGLAS, Robert, engineer, Clippens Oil Works Limited

KERR, Robert, farmer, Fulton

SCOTT, Andrew Corbett, Clippens house
Scott, James B., Clippens farm

WEEPLE, Thomas, clerk at Clippens Oil works

THE PAISLEY DIRECTORY

ADVERTISING LIST.

JOHN GILMOUR,

BOTTLER,

And AERATED WATER MANUFACTURER,

20 MOSS STREET,

AND

4 HUNTER STREET.

G. & J. GORDON & SCARLETT,

FUNERAL UNDERTAKERS,

42 NEW STREET,

PAISLEY.

OFFICE OPEN NIGHT AND DAY.

ROBERT M'NALLY,

FUNERAL UNDERTAKER,

6 OLD SNEDDON STREET, PAISLEY.

House: 29 Back Sneddon Street.

JAMES HUTCHISON,

PLASTERER,

3 GLEN LANE (Westside Cottage), PAISLEY,

AND

144 WEST BRIDGE-END, DUMBARTON.

VICTORIA LAUNDRY,

LADY LANE.

THE COMMITTEE of the PAISLEY HOUSE OF REFUGE respectfully call the attention of Families and others to the facilities afforded for WASHING and DRESSING of CLOTHES at the Establishment. Parties may rely on their Work being done in the most satisfactory manner, and at Moderate Charges.

PRICE LISTS may be had of the MATRON, at the REFUGE, VICTORIA PLACE, Lady Lane. *(See Page* 188.)

GLOBE TEMPERANCE HOTEL.

MESSRS. WM. SPEIRS & CO. beg to announce that they have Opened the Premises at 11 HIGH STREET as a First-Class *TEMPERANCE HOTEL.* Parties Patronising it will find it most Comfortable.

CHARGES STRICTLY MODERATE.

11 HIGH STREET (CROSS), PAISLEY.

THOMAS MITCHELL,

PLASTERER,

No. 11 SIR MICHAEL STREET,

PAISLEY.

House—28 ORCHARD STREET.

DAVID M'GEOCH & SON,

HORSE SHOERS and GENERAL SMITHS,

COACH and VAN BUILDERS,

3 and 4 MILL STREET, PAISLEY.

JAMES C. PRIMROSE,

PROFESSOR OF DANCING.

MEMBER OF THE SCOTTISH ASSOCIATION OF TEACHERS OF DANCING.

ACADEMY—4 SMITHHILLS.

JOHN MACFEE,

SEEDSMAN,

3 MOSS STREET,

PAISLEY.

ALL KINDS OF GARDEN REQUISITES SUPPLIED.

SOIREE CONTRACTOR.

ANDREW GIBSON,

FAMILY BREAD AND PASTRY BAKER,

98 HIGH STREET, PAISLEY.

MARRIAGE AND EVENING PARTIES PURVEYED.

WEDDING AND CHRISTENING CAKES MADE TO ORDER.

JOHN PORTER,

PACKING BOX,

TIN AND ZINC CASE MAKER,

9 NEW STREET,

PAISLEY.

D. LYLE.

Agent WEST OF ENGLAND INSURANCE CO.,

ACCOUNTANT AND HOUSE FACTOR,

3 CUMBERLAND COURT, 110 CAUSEYSIDE STREET, PAISLEY.

HOUSE—24 OAKSHAW STREET.

JAMES PARLANE'S

SILK MERCERY

AND

GENERAL DRAPERY ESTABLISHMENT,

10 CROSS, PAISLEY.

N.B.—Always on hand the Newest Fashions as they appear.

WILLIAM BROWN,

PHOTOGRAPHER,

9 GILMOUR STREET, PAISLEY.

ENLARGEMENTS

Finished in Oils, Water Colours, or Black and White.

OPAL ENLARGEMENTS ARTISTICALLY FINISHED.

ROBERT HAY & SON,

STATIONERS, ACCOUNT-BOOK MAKERS,

ENGRAVERS, LITHOGRAPHERS,

AND GENERAL PRINTERS,

THE CROSS, PAISLEY.

CHARLES STEVENSON,

BULL INN POSTING ESTABLISHMENT,

NEW STREET, PAISLEY.

Harringtons, Dog Carts, Saddle Horses, Minibuses, &c., Job and Post Horses, Hearses, Funeral and Mourning Coaches, &c.

Funeral Undertaking and other Orders promptly attended to.

JOHN ALEXANDER,

PASTRY COOK AND CONFECTIONER,

TOWNHEAD RESTAURANT,

47 HIGH STREET, PAISLEY.

Soirees, Marriages, Public Dinners, Evening Parties, and Pic-Nics supplied in Town and Country.

ALEXANDER CAMERON,

UPHOLSTERER,

40 HIGH STREET,

PAISLEY.

VENETIAN BLINDS, HAIR, WOOL, AND STRAW MATTRESSES.
Ladies' Sewed Work Made Up.

ROBERT HUTCHISON,

BOOT AND SHOEMAKER,

83 HIGH STREET,

PAISLEY.

MEASURES TAKEN AT PARTIES' RESIDENCES.
Goods sent for Inspection.
Repairs Promptly and Neatly Executed.

TERMS MODERATE.

M'ILWRICK'S STUDIO,

98 HIGH STREET,

PAISLEY.

Speciality, our AUTOTYPE and OPAL Enlargement.

CAIRNS'

HOME-MADE

MARMALADE,

PAISLEY.

To be had from PRINCIPAL GROCERS EVERYWHERE.

As Supplied to the Queen.

JAMES REID,

HOUSE PAINTER & SIGN WRITER,

18 CAUSEYSIDE, PAISLEY.

Retail Store and Workshop—

16 CAUSEYSIDE STREET (Back Land).

WILLIAM DICKSON,

LADYBURN NURSERY,

WILLIAMSBURGH, PAISLEY,

Has always on hand a Choice Collection of STOVE and GREEN-HOUSE PLANTS, and PLANTS for Table Decoration.

BEDDING PLANTS, FLORIST FLOWERS, ROSES, FRUIT TREES, EVERGREENS, &c.

CATALOGUES FREE ON APPLICATION.

W. KNOX,

FUNERAL UNDERTAKER,

66 HIGH STREET.

OFFICE OPEN NIGHT AND DAY.

HOUSE—66 HIGH STREET.

ABERCORN ROPE WORKS

JAMES PICKEN,

MANUFACTURER OF

ROPES, TWINES, LINES.

COFFIN CORDS & TASSELS OF ALL DESCRIPTIONS.

OFFICE and WORKS at ST. JAMES' STATION, PAISLEY.

ESTABLISHED 1881.

ROBERT PATON,

JOINER,

PACKING-BOX, TIN, AND ZINC-CASE MAKER,

AND GAS-FITTER,

39 and 40 GORDON'S LANE, PAISLEY.

JOHN P. AULD & SON,

JOINERS, CABINETMAKERS, AND UPHOLSTERERS,

FUNERAL UNDERTAKERS.

Funerals carefully conducted, either in town or country, on the most Moderate Terms. *D. A.'s Personal Attendance on all occasions.*

30 ORCHARD STREET, PAISLEY.

EDWARD CASSIDY,

CABINETMAKER, UPHOLSTERER, & BEDDING MANUFACTURER.

WAREHOUSE, ...84 HIGH STREET.
WORKS, ...CAWTHORN COURT.

HAIR, WOOL, & STRAW MATTRESSES.

Feather and Wool Beds made to Order.

Feathers Cleaned and Purified. Beds Re-Made.

CHARGES MODERATE.

ABERCORN FUNERAL UNDERTAKING
AND
CARRIAGE HIRING ESTABLISHMENT

WM. YOUNG,

FUNERAL UNDERTAKER, and
CAB AND CARRIAGE HIRER.

House, ... 36 CAUSEYSIDE STREET.
Stables and Workshop, ... 43 GORDON'S LANE.
Office, ... 2 COUNTY PLACE.
Branch Office, ... CANAL STREET STATION.

STABLES OPEN DAY AND NIGHT.

PAISLEY BATHS

50 STORIE STREET.

HOT and COLD SHOWER BATHS.
VAPOUR BATH, 1s.; SITZ BATH, 4d.;
TURKISH BATH, 1s. 6d.
LARGE TEPID SWIMMING BATHS,
4d. during the Week. Saturday, 3d.

Open from 7.30 a.m. to 8.30 p.m.

DONALD BAIN, Lessee.

ESTABLISHED NEARLY HALF-A-CENTURY.

ARCH. BELL & SONS,

DYERS AND CLEANERS, PAISLEY.

TELEPHONE,.....No. 40.

RECEIVING OFFICES:

LONDON—4A Chepstowe Place, Westbourne Grove, W.
DUBLIN—3 College Street.
BELFAST—21 Arthur Street.
LONDONDERRY—28 Bishop Street.
EDINBURGH—1 Lynedoch Place, W.
Do. —2 Arniston Place, Newington.
GLASGOW—321 Sauchiehall Street.
Do. —15 Grosvenor Place, Byars Road, Hillhead.
GREENOCK—4 Argyle Street.
PAISLEY—6 GILMOUR STREET.
Do. —STANLEY DYEWORKS.

BELLS' DYEWORKS, PAISLEY.

ECONOMIC

FUNERAL ESTABLISHMENT,

6 NEW STREET.

EBENEZER ANDERSON,

MANUFACTURER, IMPORTER, and WAREHOUSEMAN, for

ALL KINDS OF UNDERTAKERS' GOODS.

COLINSLEE LAUNDRY.

ESTABLISHED 1860.

DAVID LEGGAT & CO.

Goods sent to us are done up with a perfect Hand Finish, Grass Bleached, and dried in Open Air when weather permits.

Our Vans call for and return Goods free of extra charge in Paisley, Glasgow, Renfrew, Dalmuir, and Langbank

Post Card will have prompt attention.

GENERAL ASSURANCE COMPANY,

Capital—ONE MILLION.

LIFE - FIRE - ANNUITIES.

Established 1837.

Chairman: Sir ANDREW LUSK, Bart., M.P. Secretary & Manager: HENRY WARD, Esq.

Liberal Conditions. Equitable Rates. Prompt Settlements.
Large Bonuses. Ample Funds. Absolute Security.

Claims Settled Immediately on Proof of Death.

Head Office for Scotland, West and North—

GENERAL ASSURANCE OFFICES,
141 WEST GEORGE STREET, GLASGOW.

J. R. SANDILANDS, Local Manager.

Agents in Paisley—

John Carswell, 3 Moss Street (Cross).
Thomas Donald, 43 Lady Lane.
H. Brown, 13 Causeyside Street.
A. M. Whiteford, 17 Castle Street.
James Orr, 28 Wellmeadow.
A. H. Lockhart, 98 High Street.
W. M. Crawford, 4 Forbes Place.

ALEX. B. M'GOWN,

ACCOUNTANT,

Treasurer to the Paisley Heritable Property Investment Society.

Agent for

The English and Scottish Law Life Assurance Association,

Liverpool and London and Globe Fire Insurance Company,

AND

PLATE GLASS INSURANCE COMPANY.

AGENT FOR THE ANCHOR LINE STEAMSHIP CO.

107 HIGH STREET (CROSS), PAISLEY.

ROBERT COCHRAN & SONS,

WHOLESALE AND RETAIL

SILK MERCERS, DRAPERS, MILLINERS, &c.,

26 & 27 NEW SMITHHILLS STREET,

PAISLEY.

GLENIFFER LAUNDRY, PAISLEY.

TELEPHONE,.....No. 40A.

VANS TO ANY ADDRESS.

ORDERS TO CALL will receive prompt attention, and may be left at

6 GILMOUR STREET.
47 CAUSEYSIDE.
50 GEORGE STREET.
75 LOVE STREET.
4 HIGH STREET, RENFREW.
16 RANKINE STREET, JOHHSTONE.

PRICE-LISTS AND LIST-BOOKS FREE ON APPLICATION.

GROUND TO FEU.

VERY GOOD GROUND TO FEU

ON

GREENLAW ESTATE,

FOR VILLAS, TERRACES, AND COTTAGES.

APPLY TO

C. DAVIDSON,

ARCHITECT & PROPERTY VALUATOR,

TERRACE BUILDINGS, PAISLEY.

ECONOMY
TO USE
ISDALE & M'CALLUM'S
PRIZE MEDAL SOAPS.

MANUFACTURERS OF
COLD WATER SOAP, SOAP POWDER, AND DRY SOAP.

JAMES WOOD & CO.,
COAL MERCHANTS,
WISHAW AND AYRSHIRE COAL DEPOTS,

UNDERWOOD, CANAL STREET, FERGUSLIE, SAUCEL, & POTTERHILL, PAISLEY; FULBAR STREET, RENFREW; & RAILWAY STATIONS, YOKER & CLYDEBANK,

Have always on hand a supply of the Finest Quality of WISHAW HOUSEHOLD COALS. They are of Superior Quality, and giving general satisfaction.

A TRIAL SOLICITED.

FRESH SUPPLIES DAILY OF BEST FURNACE COAL AND DROSS.

HEAD OFFICE:—UNDERWOOD, PAISLEY.

LADY LANE MONUMENTAL WORKS.
ESTABLISHED 1861.

WILLIAM ROBIN & SON,
BUILDERS,
ARCHITECTURAL AND MONUMENTAL SCULPTORS.

Works and Show Yard—14 and 15 LADY LANE.

Branch Offices,..... { CRAIGTON CEMETERY, GLASGOW ROAD.
NEW CEMETERY, NEILSTON.

All kinds of Jobbing in Stone and Brickwork carefully attended to.

GRINDSTONES &c. KEPT IN STOCK OR MADE TO ORDER.

Estimates given for every Description of Marble, Freestone, and Granite Work, neatly executed to any Design.

INSCRIPTIONS ENGRAVED, MONUMENTS REPAIRED, AND GRANITE MONUMENTS CLEANED BY NEW PROCESS.

WILLIAM PEATTIE,

2 GILMOUR STREET,

Keeps a LARGE and CAREFULLY-SELECTED STOCK of the Newest and Best FABRICS for GENTLEMEN'S WEAR, and makes up the same on the Premises in a well-lighted and ventilated Workshop, with every attention to Fit and Style, and at Prices as Moderate as can be charged for a good article well made.

LADIES' JACKETS AND ULSTERS

(Now a feature of the Tailoring Trade) also receive careful attention.

SPECIALTIES,

Such as CLERGYMEN'S ROBES, MILITARY and NAVAL UNIFORMS, SERVANTS' LIVERIES, etc., are undertaken on the Shortest Notice, and Patterns and Prices submitted when required.

WHITE AND COLOURED SHIRTS TO ORDER.

JENNY'S WELL

Family * Washing * and * Dressing * Establishment.

J. TEMPLETON & CO.

Would call attention to the facilities at their LAUNDRY, which enable them to dispense with artificial means in Washing and Drying Clothes entrusted to them. There being ample Ground,

All Goods are Grass Bleached, Hand Washed, and no Acids Used.

On Receipt of Post-Card, Goods are lifted in Glasgow, Paisley, and Neighbourhood.

Orders received at the following places in Paisley—John Reid, Fruiterer, 43 High Street and 7 Broomlands; E. O. Crawford, 47 Moss Street; Mrs. Brannan, Milliner, 22 Gauze Street; and T. Hamilton, Spirit Merchant, 16 Causeyside.

D. FERGUSON & SONS,

COLLIERY AGENTS & COAL AND COKE MERCHANTS,

POTTERHILL AND BARRHEAD RAILWAY DEPOTS.

House—ANNFIELD VILLA, BARRHEAD.

PARLOUR and KITCHEN COAL Delivered on the Best Terms.

Sure to give satisfaction.

Public Works and Shippers Supplied (from any Station) with COAL, NUTS, TRIPPING, or DROSS, at most Reasonable Rates.

PAISLEY
PROVIDENT CO-OPERATIVE SOCIETY
(LIMITED).

ESTABLISHED 1860.

BOARD OF MANAGEMENT.

President — Mr. JOHN GEMMILL, 7 Abbey Terrace.
Vice-President — Mr. ROBERT DUNLOP, 140 George Street.
Secretary — Mr. THOMAS SERVICE, 7 Sir Michael Street.
Factor and Treasurer — Mr. JOHN PATON, 54 Storie Street.
And Eleven Members of Committee.

REGISTERED OFFICE — 140 George Street.

BOOK-KEEPER—JOHN LAUCHLAN,—House, 13 Argyle Street.

GROCERY AND PROVISION DEPARTMENT.

BRANCHES.

Central, — 139 George Street,	Mr. Charles O'Neil,	Salesman.
No. 1, — 165 George Street,	Mr. Robert Clark,	Do.
No. 2, — 68 Love Street,	Mr. Alexander Smith,	Do.
No. 3, — 54 Broomlands,	Mr. Robert White,	Do.
No. 4, — 20 Lawn Street,	Mr. James Hamilton,	Do.
No. 5, — 5 Cleopatra Buildings, Springbank Road,	Mr. Robt. M'Lauchlan,	Do.
No. 6, — 24 Underwood Road,	Mr. Christ. Hodgson,	Do.
No. 7, — 27 Broomlands,	Mr. John Lauchlan,	Do.
No. 8, — 7 Mill Street,		

Reserve Store,—139 George Street. Mr. John Davidson, jun., Store-keeper.
Steam Bakery,—140 George Street. Mr. Alex. M'Gilvray, Manager.

FLESHING DEPARTMENT.

Mr. ROBERT WYLIE, Manager.

BRANCHES.

Central, — 138 George Street,	Mr. John Barton,	Salesman.
No. 1, — 168 George Street,	Mr. John Alton,	Do.
No. 2, — 7 Love Street,	Mr. Wm. M. Stewart,	Do.
No. 3, — 23 Broomlands,	Mr. William Gray,	Do.
No. 4, — 7 Lawn Street,	Mr. Archibald Rose,	Do.

Jewellery & Hardware Branch,—8 Causeyside, Miss Fulton, Saleswoman.
Boot & Shoe Branch,—8 Causeyside, Miss Jaffrey, Saleswoman.
Bread Shop,—139 George Street, Miss Murray, Saleswoman.

PROVIDENT CO-OPERATIVE SOCIETY—*Continued.*

MEETINGS.

The BOARD OF DIRECTORS meet every WEDNESDAY Evening, in the BOARD ROOM, 140 George Street, at EIGHT o'Clock.

The JEWELLERY & HARDWARE COMMITTEE meet every MONDAY Evening, in the SHOP, 8 CAUSEYSIDE STREET, at EIGHT o'Clock.

The BOOT & SHOE COMMITTEE meet every MONDAY Evening, in the SHOP, 8 Causeyside, at EIGHT o'Clock.

The BAKERY COMMITTEE meet every TUESDAY Evening, in the BOARD ROOM, 140 George Street, at EIGHT o'Clock.

The FLESHING COMMITTEE meet every TUESDAY Evening, in the BOARD ROOM, 140 George Street, at HALF-PAST EIGHT o'Clock.

The GROCERY COMMITTEE meet every FRIDAY Evening, in the BOARD ROOM, 140 George Street, at EIGHT o'Clock.

The Monthly Meetings of the Society are held on the last Thursdays of February, March, May, June, August, September, November, December; and the Quarterly Meetings are held on the last Thursdays of January, April, July and October, all at Eight o'Clock p.m.

The Books Close for the Quarterly Balance on the last TUESDAY of March, June, September, and December.

—o—

The Treasurer attends at the Registered Office, 140 George Street, every MONDAY and FRIDAY Evening, from Half-Past Seven till Half-Past Eight o'Clock, for Paying and Receiving accounts.

PAISLEY PROVIDENT CO-OPERATIVE SOCIETY (Limited)

EDUCATIONAL DEPARTMENT.

(Originated for purposes conducive to the Health, Instruction, Recreation, or Comfort of Members and their Families.)

MANAGEMENT.

Chairman—MR. J. S. M'FARLANE, 11 Argyle Street.
Secretary—MR. JAMES BOGIE, 4 Christie Street.
Treasurer—MR. NEIL WILKIE.
And Nine Members of Committee.

NOTICES.

READING-ROOMS AND LIBRARY, 140 GEORGE STREET (One Stair up).

PENNY SAVINGS BANK (Instituted 7th October, 1882), Open every MONDAY Evening from 7.30 to 8.30, at the ROOMS, 140 George Street.

LECTURES, SOIREES, EXCURSIONS, MUSIC AND OTHER CLASSES, ETC., are arranged for at suitable times during the year.

"CO-OPERATIVE NEWS," delivered Weekly to Members paying 1d. on the first Saturday of each Calendar Month.

COMMITTEE MEETINGS on WEDNESDAY Evenings, at the ROOMS, 140 George Street.

QUARTERLY MEETINGS of the Society, in connection with the business of this Department, are held on the First Mondays in February, May, August, and November. Three vacancies in the Committee fall to be filled up at each Meeting.

McDOUGAL BROTHERS,

Wholesale and Manufacturing Stationers,

4 MOSS STREET and 106 CAUSEYSIDE.

PLAIN AND FANCY STATIONERY.

ACCOUNT BOOKS of every Description made on the Shortest Notice, to any Size and Style of Binding.

ENGRAVING, LITHOGRAPHING, & LETTER-PRESS PRINTING.

Circulars, Cheques, Letter-Headings, Invoices, Account and Memorandum Forms, &c., &c.

STAMPING AND EMBOSSING.

Arms, Crests, Monograms, Addresses, and Business Dies, Cut in the Best Style.

Designs furnished Free.

SPLENDID VARIETY OF FANCY GOODS FOR PRESENTS.

Albums, Scrap Books, Writing Desks, Inkstands, Tourists' and Stationery Cases, Purses, Pocket Books, Note Books, Mordan's Pencils and Leads, &c., &c.

All kinds of PACKING PAPERS kept in Stock, or made to sample exact.

Agents for Ordnance Survey Maps and Milner's Fire-Proof Safes.

School Books and School Stationery.

Presentation and Sunday School Reward Books in great variety. Largest Discount allowed.

THE FINEST MARMALADE IN THE WORLD.

ROBERTSONS

Home-Made Golden Shred

JELLY MARMALADE.

It is Warranted Pure, is Cleanly and Carefully Prepared, and has a most Delicious Flavour.

SOLD EVERYWHERE.

Most Households

HAVE in PRESS, SIDEBOARD, or BOOKCASE, Accumulations, more or less unsightly and unmanageable, of Numbers or Parts of Books, it may be

GOOD WORDS,
CHAMBERS'S JOURNAL,
HARPER'S MONTHLY,
GIRL'S OWN PAPER,

Or other Magazines.

Such Accumulations are of little comparative value either for Reading or Reference until they have been submitted to the art of the Bookbinder. All such PERIODICALS, BIBLES, ALBUMS, or VOLUMES OF MUSIC,

NEATLY BOUND, AT MODERATE PRICES,

BY

DAVID CARSWELL & SON,

BOOKBINDERS,

35 STORIE STREET, PAISLEY.

H. HOLT,

LADIES HATTER,

30 HIGH STREET,

(TWO STAIRS UP,)

PAISLEY.

CHIP, STRAW, LEGHORN, FELT, AND BEAVER HATS AND BONNETS,

CLEANED, DYED, AND ALTERED.

Gentlemen's Old FELT HATS made Fashionable for Ladies and Children.

N.B.—Will not be responsible for Goods not called for in Two Months.

WILLIAM LAW,

AUCTIONEER and VALUATOR,

113 CAUSEYSIDE STREET & 5 STIRLING STREET, PAISLEY.

Sales and Valuations of every description, in Town or Country, attended to on the Shortest Notice, with Prompt Settlements.

JOHN BEGG,

FUNERAL UNDERTAKER,

24 COTTON STREET, PAISLEY.

Funerals carefully conducted either in Town or Country, on the most Moderate Terms.

J. B.'s Personal Attendance on all occasions.

KEAN & WARDROP,

142 BATH STREET,

GLASGOW.

MOSAIC, ENCAUSTIC, and GEOMETRICAL TILE FLOORS.
SLOW COMBUSTION Interior STOVES & GRATES, having
ORIGINAL
Panelled Tile Sides and Hearths.
ENAMELLED IRON and TILE FENDERS.
ALL KINDS OF GLAZED & ENAMELLED TILES FOR LINING WALLS OF SHOPS, &c.

CERAMIQUE TILE BATH.
Prices and particulars given on application.

Sole Agents in Glasgow and West of Scotland for
BOCH FRERES'
FRENCH CERAMIQUE TILE PAVEMENTS.
Large Variety to be seen at above Address.

SPECIAL DESIGNS AND ESTIMATES GIVEN.

D. T. HUTCHISON,

PLASTERER AND MODELLER,

GREENLAW COTTAGE, EAST BUCHANAN STREET, PAISLEY,

AND

245 ST. VINCENT STREET, GLASGOW.

Estimates given for all kinds of Granite, Cement, and Concrete Work.

JOBBINGS PROMPTLY ATTENDED TO.

JOHN KILPATRICK & SON,

WRIGHTS,

AND FUNERAL UNDERTAKERS,

16 ABBEY STREET, PAISLEY.

Orders carefully and promptly attended to.

The GLASGOW ALUM & AMMONIA CO.,

(LIMITED,)

MANUFACTURERS OF

ALUM (Ordinary Lump Ground and Fine Ground).

Do. (Robinson's Patent Lump Ground and Fine Ground, for Turkey Red Dyeing).

SULPHATE OF ALUMINA.

SULPHATE OF AMMONIA.

SULPHURIC ACID.

MURIATIC ACID, &c., &c.

ORDERS EXECUTED ON THE SHORTEST NOTICE.

Works: HURLET, NITSHILL, and 399 WEST STREET, GLASGOW.

Registered Office: 401 WEST STREET, GLASGOW.

Telegraphic Addresses: { **"ALUM," GLASGOW.** / **"ALUM," BARRHEAD.** }

GLASGOW WHOLESALE AND RETAIL
WIRE WAREHOUSE,
GENERAL WIREWORK AND WIRE CLOTH MANUFACTORY.

25 Candleriggs, Glasgow.

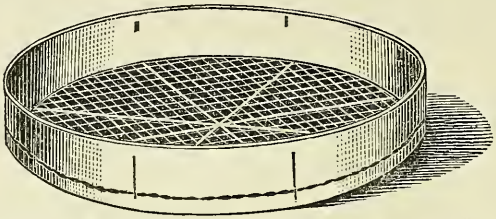

25 Candleriggs, Glasgow.

(Established 1837.)

ALEXANDER ROWAT & CO.,

MANUFACTURERS OF

Every Description of Wire Work and Wire Cloth, in Copper, Brass, Iron, Steel, and Galvanised Wire.

Strong Galvanised Wire Guards for Shop and Warehouse fronts, Windows and Roof-lights of Churches, Schools, Stores, Factories, Public Works, &c.

SUPERIOR BOILER TUBE BRUSHES,

In every variety of size and material.

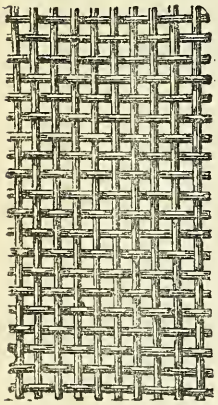

Galvanized Wire Netting, all widths kept in Stock, suitable for Pigeon and Poultry Enclosures.

WIRE RIDDLES & SIEVES

For all Purposes.

Copper, Brass, Tinned, Galvanized, and Iron Wire, all Sizes.

Plain and Galvanized Fencing and Netting Staples always in Stock.

Country or Export Orders Promptly Executed.

EXTRA WIRE WORK or WIRE CLOTHS WROUGHT to ORDER.

Gilmour Street Music Warehouse

A Large Assortment of

PIANOFORTES, HARMONIUMS, & AMERICAN ORGANS,

By the Best Makers, kept in Stock.

AN INSPECTION RESPECTFULLY INVITED.

Splendid Selection of

Violins, Flutes, Melodeons, Concertinas, &c., &c.

SPECIAL VALUE in VIOLIN STRINGS and FITTINGS.

Large Discounts allowed off all Sheet Music. Parcels of Music sent out on approbation.

Pianofortes on Hire for Evening Parties from 7/6. Carriage Free

PIANOFORTES and HARMONIUMS TUNED and REPAIRED.

ALL ORDERS PROMPTLY ATTENDED TO

ALBERT N. WYCHERLEY,

MUSIC WAREHOUSE,

16 GILMOUR STREET.

DAVID TOSH & SON,

Manufacturers and

Erectors of Lightning Conductors Chimney-Stalk & Spire Repairers,

77 QUEEN STREET,

GLASGOW.

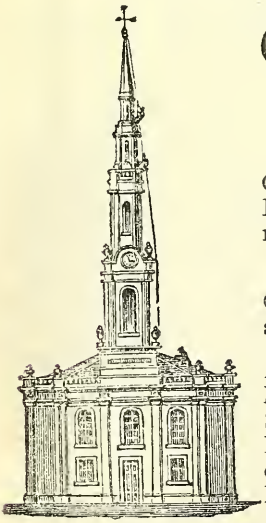

CONTRACTS entered into for Building Chimney-Stalks, Repairing, Hooping, Raising, and Straightening the same by a method requiring no stoppage of Works.

Church Spires Repaired by Competent Workmen, who are sent to all parts of the Country.

All Lightning Conductors before being left are tested by Captain Bucknill's System, which ensures protection to the Building fitted, and are erected in accordance with the rules of the London Lightning Rod Conference.

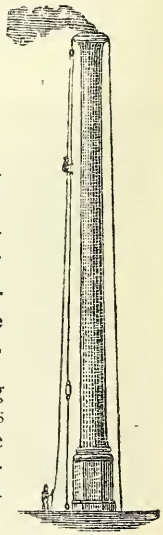

Inquiries for Estimates answered by Return.

THOROUGHLY

WATERPROOF

THE NEW PATENT

WATERPROOF CLOAK

FOR LADIES.

All Sizes, in Black, Blue, and other Colours.

Only Measure Required—Length from Collar to Skirt.

SCOTCH TWEED WATERPROOF COATS.

Our Waterproofs being specially Manufactured at our own Works, we can guarantee them as being thoroughly Proof.

SAMPLES AND PRICES FREE BY POST.

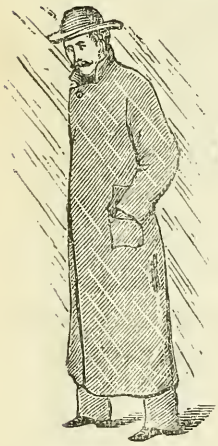

THOROUGHLY

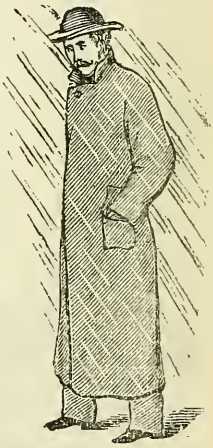

WATERPROOF

CURRIE, THOMSON & CO.,

43, 45, 47, Jamaica Street,

GLASGOW.

MUSIC WAREHOUSE, TERRACE BUILDINGS.
ESTABLISHED 1869.

J. ROY FRASER respectfully invites attention to his
NEW STOCK of
PIANOFORTES, ORGANS, AND HARMONIUMS,
By the Best Makers, in the most Modern Style of Cases, at Low Quotations.

The NEWEST MUSIC at the Lowest Discount.

TUNING and REPAIRING by FIRST-CLASS TUNERS.

PIANOS on Hire for Concerts, Soirees, Evening Parties, &c.—Cottages from 7/6; Grands of the Highest Class at Moderate Rates.

MUSICIANS FOR EVENING PARTIES, SOIREES, CONCERTS, Etc.
Speciality in Violins, Bows, and Cases, at all Prices.

ALLIANCE
ASSURANCE COMPANY.

CAPITAL, £5,000,000. ESTABLISHED 1824.

GLASGOW BOARD OF DIRECTORS.

JAMES AIKEN, Esq. (Messrs. Burns, Aiken, & Co.)
ALEXANDER DREW, Esq. (Messrs. Alexander Drew & Sons.)
JAMES FINLAYSON, Esq. (Messrs Finlayson, Bousfield, & Co.)
LEONARD GOW, Esq., Shipowner.
JOHN GRAHAM, Esq., C.A.
ANTHONY HANNAY, Esq. (Messrs. Kelly & Co.)
THOMAS RUSSELL, Esq. of Ascog, Bute.

FIRE and LIFE INSURANCES may be effected on the most favourable Terms on application to the Local Agents, or to

W. W. W. REID, Manager,
151 WEST GEORGE STREET, GLASGOW.

CALEDONIAN PLATE GLASS INSURANCE COMPANY.

Established 1871, under the Companies' Acts, 1862, 1867.

Head Office—131 HOPE STREET, GLASGOW.

Bankers—ROYAL BANK OF SCOTLAND.
Solicitors—WRIGHT, JOHNSTON, MACKENZIE, & AITKEN, GLASGOW.
Auditor—JAMES PATERSON, C.A., 92 BATH STREET, GLASGOW, BURGH TREASURER, KINNING PARK.
Manager—W. M'GAVIN M'CULLOCH.

Over £60,000 of Glass has been replaced by this Company for Breakages arising from Storms, Stone Throwing, Window Cleaning, Goods Falling, Malice, Mischief, and other innumerable causes.

All Glass Insured against every Risk, except Fire-heat, at Moderate Rates, with prompt Replacement of Breakages.

Immediate Notice of all Damages should be sent to the Office or Agents.

IMPROVED SYSTEM OF ACCIDENT INSURANCE.

SCOTTISH ACCIDENT INSURANCE COMPANY

(LIMITED).

CAPITAL, £500,000.

Chief Offices—115 GEORGE ST., EDINBURGH.

Manager and Secretary—MARTIN L. MARTIN.

INCOME.

1882.	1884.	1886.
£24,584 2s. 1d.	£34,212 0s. 6d.	£43,212 15s. 3d.

RESERVE FUND, £25,259 15s. 5d.

Glasgow Office,—50 WEST GEORGE STREET.

R. KENNEDY MITCHELL, *Resident Secretary.*

UNION

FIRE & LIFE INSURANCE COMPANY

Established in the Reign of Queen Anne, A.D. 1714.

Fire Funds, £720,000. | Life Funds, £1,000,000.
Total Funds, £1,800,000.

FIRE RISKS ACCEPTED AT LOWEST RATES.

LIFE INSURANCE FREE, WITH INVESTMENT POLICIES.
LARGE BONUSES ON LIFE POLICIES.

GLASGOW BRANCH—131 HOPE STREET.

W. M'GAVIN M'CULLOCH, *Local Manager.*

Applications for Agencies Invited.

NORWICH UNION
FIRE INSURANCE SOCIETY.

ESTABLISHED 1797.

Head Office—SURREY STREET, NORWICH.
London Office—50 FLEET STREET, E.C.

THE Rates of this Society are exceedingly Moderate, and the Insured are free from all responsibility.

This Office is distinguished by its liberality and promptness in the settlement of Claims, £4,100,000 having been paid to Insurers for Losses by Fire.

In proof of the public confidence in the principles and conduct of this Institution, it will suffice to state that the total amount Insured exceeds £250,000,000.

C. E. BIGNOLD, *Secretary.*
C. A. B. BIGNOLD, *Assist. do.*

Agent for Paisley—JAMES B. LAMB, 12 High Street,
ARCHITECT AND LICENSED PROPERTY VALUATOR.

THE

LONDON AND PROVINCIAL

FIRE INSURANCE COMPANY

(LIMITED.)

SUBSCRIBED CAPITAL, - £900,000
ANNUAL INCOME exceeds - £145,000

CHIEF OFFICES: LONDON.

Branch for Scotland:

119 ST. VINCENT STREET, GLASGOW.

JAMES M. MACALASTER, *District Manager.*

Applications for Agencies invited.

SOUTH BRITISH AND NATIONAL FIRE INSURANCE OFFICES.

CAPITAL Subscribed, £4,000,000 FUNDS in hand. £492,000

Scottish Branch:

88 ST. VINCENT STREET, GLASGOW.

R. S. MILNE, Manager.

ALSO,

ROCK LIFE ASSURANCE OFFICE.

Established 1806. Funds, £3,237,473.

AGENTS WANTED.

GLASGOW GRAIN AND GENERAL
GRINDING MILLS
AND
COFFEE ROASTING WORKS.

A FRENCH Scientific Gentleman, who has directed his attention to the subject of Coffee Roasting, says:—I have found that Coffee is better roasted, and more of the aroma retained, when a double cylinder is used—the air between the interior and exterior cylinders acting as a non-conductor of heat. It is done more uniformly, while the essential oil on which the aroma depends is less liable to be dispersed than when exposed to the fierce heat of a fire in a single cylinder.

In the double rotary globular method of roasting, as practised at Messrs. MINTO's Works, Græme Street, Glasgow, the above principle is acted upon, in as much as the globe (which has superseded the cylinder since the application of steam power to this branch) revolves in a medium of heated air, which experience has shown best prevents the dispersion of the essential oil aroma.

DAVID MINTO & SONS, GRÆME STREET, GLASGOW.

2
PH393
½

MUTUAL ASSURANCE. MODERATE PREMIUMS.

THE CORPORATION OF THE

SCOTTISH PROVIDENT INSTITUTION.

IN THIS OFFICE are combined the advantages of **Mutual Assurance** with **Moderate Premiums.**

The PREMIUMS are so moderate that an Assurance of £1200 or £1250 may generally be secured from, the first for the yearly payment which would elsewhere assure (with Profits) £1000 only—the difference being equivalent to an immediate and certain Bonus of 20 to 25 per cent.

The Whole PROFITS go to the Policyholders, on a system at once safe and equitable—no share being given to those by whose early death there is a *loss* to the Common Fund.

The effect of *reserving* the Surplus for the survivors has been that, *in addition,* the earlier Policies have been increased by reversionary Bonuses of 40 to 70 per cent. and upwards.

Examples of Premiums for £100 at Death—with Profits.

Age	25	30	35	40	45	50	55
During Life,	£1 18 0	£2 1 6*	£2 6 10	£2 14 9	£3 5 9	£4 1 7	£5 1 11
21 Payments,	2 12 6	2 15 4	3 0 2	3 7 5†	3 17 6	4 12 1	5 10 2

* Thus, a person of 30 may secure £1000 at death, by a yearly payment, *during life*, of £20 15s.; which in any other of the Scottish Mutual Offices would secure (with profits) £800 only.

† At age 40 the Premium *ceasing at age* 60 is, for £1000, £33 14s. 2d., being about the same as most Offices require to be paid during the whole term of life. Before these payments have ceased the Policy will have shared in at least one division of Profits.

The NEW YEARLY BUSINESS over a MILLION.

The Expenses are much under those of any Office doing so large a New Business.

ACCUMULATED FUNDS upwards of £5,750,000.

Only Two Offices in the Kingdom (both older) have as large a Fund.

The SOCIETY has taken a leading part in the relaxation of restrictions, and in the removal of grounds of challenge. The rules relating to foreign residence, revival of Policies, early payment of claims, etc., are specially liberal. A fair and liberal allowance has always been given on SURRENDER, in accordance with a fixed table. Having regard to the low scale of premiums, these values "compare favourably with those of other first-class offices."

REPORTS, *with* STATEMENT OF PRINCIPLES, *may be had on application.*

Agent in Paisley, - - DONALD MACLEAN, National Bank.